THE WEATHER
Yesterday: High, 75. Low, 47.
Today: Cloudy and showers.

THE ATLANTA CONSTITUTION

For 79 Years an Independent Georgia Newspaper, Georgia Owned and Georgia Edited

THE SOUTH'S STANDARD NEWSPAPER
Associated Press—United Press
International News Service
North American Newspaper Alliance

VOL. LXXIX, No. 125. ATLANTA (2), GA., FRIDAY MORNING, OCTOBER 18, 1946 Issued Daily and Sunday, entered as second-class matter, post office, Atlanta, Ga. Price Five Cents

Rent, Auto Ceilings To Hold As OPA Maps Orderly Retreat

CACHE FOR POISON?

Hidden Wound Found On Goering's Corpse

NUERNBERG, Germany, Oct. 17—(UP)—Prison medical officers found a one-inch wound on the abdomen of Reichsmarshal Hermann Goering after his death and he may have kept there, just under his skin, the poison container which enabled him to commit suicide, a usually reliable informant said Thursday night.

The disclosure followed an earlier announcement that the bodies of Goering and the 10 German war criminals who were hanged had been cremated and the ashes scattered secretly.

It came also after the disclosure that, during the War Crimes Trial, guards took from both Goering and Field Marshal Wilhelm Keitel sharpened pieces of metal which they could have used in suicide attempts.

The informant, who reported the wound on Goering's abdomen, saw the bodies of Goering and the hanged men after they were stripped for official photographs.

His story was not confirmed officially, but it was circumstantial.

After his suicide, Goering's body lay naked on a stretcher in the execution chamber, the prison gymnasium.

Medical officers started examining the body. It was a close examination. They even pried apart the thick folds of skin on the abdomen of the once enormously overweight Nazi leader. One of them noticed three cubic centimetres of blood in Goering's navel, the informant said. This, he added, led to the discovery of the wound.

The informant suggested that Goering long ago had the poison container inserted under his skin, where even a close physical examination would not reveal it, and in the last hours before his scheduled execution ripped open his abdomen to get it.

The brass cartridge case which contained the poison vial was smaller than at first reported, it was learned—a little less than two inches long and possibly 3-10 inch in diameter.

A prison spokesman revealed that almost two months before the War Crimes Trial ended, a sharp piece of metal, apparently

Continued on Page 8, Column 5

NO SIAMESE, IT

2-Head Baby, 4 Arms, Lives Into 2d Day

A baby with two heads, four arms, two stomachs and three subnormal legs was born Wednesday night at the Crawford W. Long Memorial Hospital, it became known yesterday.

Atlanta physicians who have examined the child, but requested that their names be withheld, said the child could not live, and that it had already exceeded previous medical records by living more than a few minutes.

With pretty blue eyes, and black hair on both heads, the child has been fed several times, and has cried several times since its birth.

The birth, physicians said, was normal, and the mother, a resident of Chattahoochee, a residential section near Bolton, was reported last night as resting well.

Physicians reported the child weighed about 10 pounds. At first they reported a verdict of Siamese twins, but following a consultation yesterday after X-rays had been made, abandoned this opinion. The child is sexless.

X-rays failed to reveal whether the child had two hearts, but two stomachs were plainly revealed.

The heads, arms and hands of the child, physicians said, are perfectly normal, but the legs are subnormal.

Livestock Pouring In; Prices Fall

By THE ASSOCIATED PRESS.

An "orderly retreat" from most remaining price controls on foods, commodities and services, culminating Nov. 1, has been mapped by OPA, a top level official disclosed, with the nation's markets seeking to adjust to new decontrol orders.

The Government official, who withheld use of his name, told a reporter in Washington last night the OPA move "is not going to be a riot or chaos" and that ceilings on rent, automobiles, building materials and certain durable goods "must" be kept.

His disclosure followed OPA's release of all price controls on coffee, soybeans, flaxseed and some vegetable oils and removal of restrictions on use of feed grains.

During the day, livestock poured into the nation's markets in miles-long lines on the third day of meat decontrol, hitting a 10-month high for receipts. Prices, however, collapsed from Wednesday's record highs, with the exception of those on high-grade cattle.

Most commodities followed the trend, with prices slipping on butter, eggs, poultry, wheat, corn, oats and cotton. Prices on lard, soybeans and flax, however, went higher.

The Government official said OPA divisions now are compiling a complete list of all controlled products, both food and non-food, and listing those on which the public spends less than $75,000,000 a year. These, he said, will be decontrolled as unimportant to living or business costs.

He added that items and services with an annual outlay or volume above $75,000,000 will be freed from ceiling as soon as it is determined that such action will not upset stabilization efforts against wild inflation.

Ivan D. Carson, OPA administrator for rents, told a reporter in Washington there would be no nationwide increase in rent ceilings. He said that OPA was granting individual rent increases at the rate of 20,000 monthly, and that a survey of 575 rental control areas indicated most landlords are receiving better profits than in prewar years.

On the housing front, Expediter Wilson Wyatt said after a White House conference yesterday that ceilings would "definitely remain on all building materials and upon sales and rentals under the veterans' housing program."

Millers, meanwhile, presented a renewed appeal to decontrol flour. Their spokesman told the Agricultural Department yesterday it was unreasonable and unsound to restrict the price of wheat flour when wheat prices are uncontrolled.

Retailers in some sections of the country reported buyer resistance to pricings on meat and butter.

Hordes of cattle, hogs and sheep moved to livestock terminals as producers obtained every available

Continued on Page 8, Column 5

NOTICE

Effective Sunday, October 20th, the price of The Atlanta Constitution, daily and Sunday delivered by carrier, will be 35 cents per week.

The Sunday Constitution will be 15 cents per copy.

These changes have been made necessary by greatly increased costs of newsprint, larger payrolls, and higher printing costs.

Part of Windsor Gem Loss Is Found

LONDON, Oct. 17—(AP)—London police combed night clubs Thursday night for a trace of expert thieves who climbed a drainpipe into the Duchess of Windsor's country apartment, looted a "considerable portion" of her glittering $1,000,000 jewel collection and left part of it scattered on a nearby golf course.

A friend of the Duke of Windsor and his American-born wife said from $80,000 to $100,000 worth of rich gems were taken late Wednesday from the second-story boudoir at Ednam Lodge, where the ducal couple were hosts of the banker and international industrialist, Earl of Dudley.

Exchange Telegraph Agency said, however, it understood the value of the stolen gems was $800,000 and that $120,000 had been recovered. The Duke's friend said all the stolen jewels were insured.

Detectives announcing the recovery of a "certain amount" of the rich haul said the loot was found in a Gladstone bag on the Earl's golf course overlooked by the Duchess' boudoir window. Other pieces of the sparkling array were scattered in the grass, the detectives said.

While Scotland Yard's sleuths began a checkup of all known upper-crust criminals in England who might have participated in the daring raid on the former King of England's apartment, the detectives cleared up one point of mystery in the case.

They said the thief or thieves had climbed a drain pipe and entered the Duchess' room by a window. Previously there had been speculation that a presentable thief might have walked right in the front door under the noses of a special detachment of Scotland Yard men detailed to guard the premises since the Duke and his wife arrived at the estate near London last Friday.

The detectives also said a large automobile with a number of men inside had been seen in recent nights near the Earl's Sunningdale Estate, where the ducal couple are staying.

That the thief or thieves were looking for a large take was indicated by the report that the Duchess had brought her entire $1,000,000 collection with her when she came from France. She was said, however, to have put some of it in a safety deposit box.

Thursday night the first detailed account came from an unidentified friend of the former King, who was quoted by the press association.

This friend said the robbery took place at dusk Thursday while the Duke and Duchess were on their way home from London, where the Duke paid a solitary call on his brother, King George, at Buckingham Palace.

"The servants were at tea and no one heard anything," the friend said. "The Duke's dog, which was in the house, did not bark.

"It was the Duchess' maid who discovered the loss when she went to the Duchess' room prior to her return home.

"Of course the Duke and Duchess were told immediately when they reached home."

Constitution Staff Photo—Carl Dixon

"SUFFER LITTLE CHILDREN"—Patricia McNelley, of Blue Ridge, and Judy Barnes, of Dalton, two small patients at Scottish Rite Hospital for Crippled Children in Decatur, stand before the newly unveiled memorial to Dr. Michael Hoke, first surgeon and founder of the hospital. The monument was unveiled yesterday. (Story on Page 11.)

Thompson Favors Many Tax Law Changes

By JOHN COURIC

Sweeping changes in Georgia's tax laws, designed to simplify collections rather than increase or decrease State revenue, will be recommended to the General Assembly by State Revenue Commissioner M. E. Thompson.

The recommendation, made public yesterday, will suggest a revision of ad valorem, or property, tax laws, the taxing of aviation gasoline used in interstate commerce, clarification of State income tax laws, further freeing of farm tractor gasoline from State levies and various administrative changes of a minor nature.

These changes will be recommended for simplification only, Thompson emphasized. The report is not an answer to the problem of raising the State's income to pay for additional needed services.

Thompson's major recommendation is the abolition of property taxes for State purposes except levies on utility properties and on intangible items. The Revenue Commissioner maintains that counties are better equipped to collect property taxes and to keep the collections on an equitable basis.

Georgia would lose about $4,250,000 of its income if this portion of the property taxing power were given to the counties. However, besides advocating the State's retention of property taxes on public utilities and intangible items, Thompson believes the Intangible Tax Act should be amended to include accounts receivable, notes and other credits. At present, these are taxed under the general property classification, he said.

Such a change would give the State an income gain of $1,500,000 annually, Thompson estimated.

Thompson's suggestions for simplifying the State income tax statutes are: (1) Clarify the section relating to Federal Income Tax deductions. (2) Amend section re-

Continued on Page 8, Column 1

Woman's Cries Prompt Search for Speeding Car

Police have instituted a search for a new sedan which was reported speeding on Barnett Street, near Ponce de Leon Avenue, last night.

Residents of the section, in their report to officials, said the car contained two men and a woman, and that the woman was screaming for help.

1945 Draftees To Be Out By Jan. 1; Army Orders Cut of 435,000 Men

PREFERABLE TO OTHER KINDS

Married Men Pick Own Wives As 'Cattiest Woman in the World'

By MARCIA DRENNEN

NEW YORK, Oct. 17—(UP)—Authorities on women, that is, men married to them, are in most hearty agreement that catty women are preferable to any other kind and unanimously nominated their own wives for the newest of mythical titles—"The Cattiest Woman in the World."

The married men were reacting to the presumption of 20 Hollywood bachelors in singling out three movie actresses as the outstanding female bipedal felines. Their position was that a bachelor's views were necessarily superficial.

Billy Rose, Broadway producer and a spokesman for married men, said: "The boudoir is the back fence when it comes to women."

He nominated his wife, Eleanor Holm, swimming star and possessor of the body beautiful, as the cattiest of all cats.

"I sit entranced while she rips her friends to pieces," he said. "She has retractable claws just like the newest airliners."

The question of how one cat differs from another came up for expert debate Thursday in the Lambs Club, whose members are so familiar with woman they bar her from the Club's confines.

"I nominate Mary Martin as the cattiest woman in the world," said the retiring shepherd, Ray Peck, "and now I think it's time to retire."

But the members of the famous theatrical club roared thundering cheers for his taste and re-elected him.

Like Rose, Capt. Dean Holt and Dancer Richard Stuart picked their wives as the cattiest cats of their acquaintance. Holt's wife is the Metropolitan Opera star, Mona Paules.

Naturaly, all husbands said they were paying their wives the highest possible compliment, just as did the Hollywood bachelors. As Radio Comic Peter Donald said:

"They give a man a better chance to start from scratch."

All-Volunteer Armed Force Seen in 1947

WASHINGTON, Oct. 17—(UP) The Army revealed today that 435,000 officers and men, including all draftees inducted during 1945, will be discharged by the end of this year as part of a continuing drive to trim military expenditures and put the Army on an all-volunteer basis.

The discharge orders, announced by personnel chief Maj. Gen. W. S. Paul, affect 235,000 men who were drafted last year, 110,000 who are on terminal leave, and 90,000 who are in the Pacific awaiting transportation home. All those on terminal leave will be off the Army pay roll by Nov. 15.

Included in the group slated for demobilization are about 30,000 officers, all non-regulars and most of them draftees who were promoted from the ranks.

The order will trim the Army down from its present strength of 1,745,000 officers and men to 1,310,000 by Jan. 1.

Paul said all Army commanders have been ordered to screen out their commands and eliminate those who are unfitted to perform their duties or who have shown inaptitude for military service. Chief of Staff Gen. Eisenhower ordered this cleanup.

Paul refused to say whether the Army, which last week announced a draft-holiday for the rest of 1946, would resume conscription next January. He said he could not be certain that the Army would not ask for another extension of the Draft Act when it expires on March 31, 1947.

The answer to both questions, he told reporters, lies in the Army's ability to get volunteers, the International situation, and the Army's manpower needs.

But he said he hoped the current drive for volunteers, which has attracted more than 1,000,000

Continued on Page 8, Column 3

Former Red Editor Places Finger On Stalin's Top Secret Agent in U. S.

NEW YORK, Oct. 17—(UP)—Louis F. Budenz, former editor of the Daily Worker, Communist newspaper, said Thursday that Gerhard Eisler, alias Hans Berger, a former member of the German Communist Party central committee, is the man he described as the secret boss of the Communist Party in the United States.

Budenz, who renounced the Communist Party last year and who is now assistant professor of economics at Fordham University, said he would present evidence before a congressional committee to support his charge, probably in late November.

He said Berger was the chief Communist "puppet" in this country who is unknown to most American Communists but directs American Communist activities by passing along orders from "higher ups."

Budenz said he did not know whether Berger was now in New York nor anything of his recent whereabouts.

Berger, an Austrian, was described as a "mysterious force" who stays in the background of Communist activities.

Budenz said in a radio address last Sunday that American Communists took orders from a secret agent of the Kremlin and he could name him. But he said then that he would reveal his name only to an official agency, preferably under oath.

He made his disclosure after the New York World-Telegram in a copyrighted story, said Berger was the man.

Budenz said a congressional committee had invited him to testify on the charge but the committee had agreed to wait until December because of his duties at Fordham.

The World-Telegram said Berger's identity as a key figure was confirmed by his sister, Ruth Fischer, a former Communist expelled in 1925 "on orders from Moscow."

The copyrighted dispatch said Berger is a brother of Hans Eisler, an exiled German composer who writes music for films and who received an experimental grant to score sound films from Rockefeller Foundation in 1940.

Frederick Woltman, who wrote the story, said Berger had been pointed out to him at a New York Communist rally in June, 1945, and Berger frequently left his front-row seat to go back stage during the meeting.

Miss Fischer was quoted that she had not been in contact with him in 15 years and did not believe he was an American citizen.

Kennedy at Helm Of Coast Newspaper

SANTA BARBARA, Cal., Oct. 17—(AP)—Edward Kennedy, Associated Press correspondent who first broke the news of the German surrender, has been appointed Managing Editor of the Santa Barbara News-Press, Publisher T. M. Storke announced Wednesday.

Regional OPA Chief Here Resigns; Many Workers Go Out of Jobs Nov. 1

Alexander Harris, Regional Director of the OPA in this district, is expected to announce his resignation in Washington, D. C., today.

Gladstone Williams, Constitution staff correspondent in Washington, said he had learned on good authority that Harris, who has been in Washington for several days, has tendered his resignation, and that it will be formally announced today.

Washington reports say he is slated to be succeeded by James J. Davis, present OPA Director for Island Possessions.

The reported pending resignation of Harris comes as OPA is looking toward a cut-back in its duties with the folding of controls, and an expected reduction of personnel.

Administrator Paul Porter announced in Washington yesterday that personnel of the food section would begin getting "pink slips" Nov. 1.

When Harris leaves office his action will follow closely that of Jack Bondurant, Regional Information Specialist, who has announced his intention of returning to his public relations business, which he left to take the OPA post.

At the present there are 3,900 on the OPA pay roll in the Southeastern division, which has regional offices here.

Today, the OPA has more employes in the regional and district offices than were listed when the agency was revived following its June 30 demise.

Salaries range from a top of $9,975 to $1,740 per year.

The Federal Civil Service Commission lists the OPA as a non-permanent agency and entitled to do its own hiring and firing.

"There has been no special evidence of panic or increased turnover in the last few months—or even in the last few days," Jack Bondurant, OPA Regional Information Specialist, said in discussing the possible employe cut. "We will keep our employes as long as they are needed."

Immediately following decontrolling of meat, a spokesman estimated 100 of the office's enforcement men were at "loose ends" in the six Southeastern states. They added a large number of them would be transferred to other enforcement branches, especially to the veteran housing violation investigation.

Bondurant said the local OPA headquarters maintains an employment security program, which has for its purpose finding jobs in outside industry for laid-off employes.

He also said this agency had not started seeking outside jobs for those who have been employed in the food division.

IN OTHER PAGES

	Pages
Classified ads.	28-31
Comics.	27
Cross-word puzzle	32
Editorial page.	12
Editorial features.	13
Financial news	28
Obituaries.	14
Radio programs.	26
Railroad schedules.	32
Society.	17-19
Sports.	24, 25
Theater programs.	26
Women's page features.	18

Lea Bill Called Attack on AFL

CHICAGO, Oct. 17.—(UP)—President William Green, of the American Federation of Labor, Thursday denounced Rep. Clarence F. Lea, Democrat, California, for sponsoring the "anti-Petrillo" bill and called for his defeat in the November election.

Green said the "anti-Petrillo," or Lea bill, which was passed by Congress and aimed at the activities of James C. Petrillo, President of the AFL Musicians' Union, was "an attack on the entire membership of the American Federation of Labor."

Green, 74, who has elected to his twenty-fourth term as AFL president Wednesday night, issued his denunciation of Lea as the 600 delegates to the AFL's sixty-fifth national convention completed their business sessions and adjourned until next year when the convention will be held at San Francisco.

The delegates approved a resolution pledging the federation to use its resources to eliminate the Lea statute.

The Lea bill prohibits unions from forcing broadcasters to employ more musicians than they want or need.

A BETTER DEAL

Call WA-lnut 6565 now and order your Want Ads for the weekend. By taking advantage of the 3-time rate you get the increased Sunday circulation without extra cost. It's a good deal and you'll profit by it. Call WA-lnut 6565 now.

CONSTITUTION
WANT ADS
"First in the Day—First to Pay"

Cooler Weather Is Due To Hit City Tomorrow

Cooler weather is headed this way, Harry Armstrong, acting head of the United States Weather Bureau here, has announced.

The forecast for today is partly cloudy during the morning, and cloudy with light showers tonight. It will clear up tomorrow afternoon, he said, and the cooler weather, which is now somewhere out in the northwest section of the United States, is expected here late tomorrow afternoon.

Ellis' Traffic Plans Go to Council Monday

By HERMAN HANCOCK.

Asst. Police Chief G. Neal Ellis' plan for revision of one-way streets, elimination of turns and extension of non-parking bans will go to City Council Monday along with a Police Committee recommendation that Marvin Maxey be granted a franchise to operate a cooperative taxicab service in Atlanta.

Police Committee members in a lengthy session last night approved practically all of the Ellis program, and indorsed the Maxey petition, while deferring action on a petition for a taxicab license for Atlanta Veterans' Transportation, Inc., formerly known as the Ruptured Duck Transportation Company, Inc.

The Veterans' petition was held for further study, but a Council fight was predicted when some Committee members indicated they preferred to allow the veterans to operate in preference to Maxey.

Chief among the new one-way streets in the Ellis traffic plan were Walton Street between Marietta and Peachtree Streets for traffic proceeding southeast, and Luckie Street from Peachtree to Bartow for vehicles proceeding northwest.

Mayor Hartsfield put the Maxey petition through the Committee over the protest of Councilman

Continued on Page 8, Column 4

Red Parliament Flays Industries

MOSCOW, Oct. 17—(UP)—Budget Chairmen of the two Parliamentary Houses Thursday issued a joint condemnation of four major state industries—food, films, clothing and mines.

All are threaded with theft, embezzlement and inefficiency they charged.

They accused Finance Minister A. G. Zverev of laxity and called on the film trust chief to account to the Supreme Soviet for a chaotic situation in the industry.

Some industries were not even meeting half of their production quotas and they added that outmoded methods and machinery ran up losses and waste in other industries.

The denunciation was signed by L. R. Kornietz, Chairman of the Budget Commission for the Council of the Union, and I. S. Khokhlov, Chairman of the Budget Commission for the Council of Nationalities, the two houses which make up the 1,360-member Supreme Soviet or Parliament, which is now in session.

Kornietz, in attacking lagging production figures, declared that "it is the task of the Ministry of Finance's control organs and the Ministry of State control (L. Z. Mekhlis is Minister of State Control) to prevent and wipe out the thefts and embezzlement which are still taking place in our peoples' economy." He cited the cereal and restaurant industries as examples.

Khokhlov said the fault was with Zverev, who "should give more attention to those sections in which the financial work is backward" in order to reduce expenses and unnecessary stocks of materials and equipment which "show ineffective control of the ruble."

Kornietz asked that Minister Bolshakov, President of the Cinema Committee, be brought before the Supreme Soviet to explain a 23,000,000 ruble loss in the film industry in the first eight months of 1946. Bolshakov was elevated to his present job when Premier Stalin reshuffled his cabinet in March.

Kornietz said three studios failed to turn out a single picture in 1945 while a studio specializing in children's films produced only two.

Criticizing quality, he said "The Ministry of Film Industry filmed a number of unsuccessful pictures which cannot be shown, spending for this over 14,000,000 rubles." He specified the movie, "Big Life," which cost 4,289,000 rubles but was shelved.

In the first six months of 1946, Kornietz said, shoes and knitted clothes had reached but 40 percent of production quotas while the stocking industry reached only 37.9 percent of its quota.

The budget chairman said losses in the fish industry were high and he pointed out wasteful practices at Western mines where, he added, only 70 percent of the coal-cutting machines and 64.5 percent of pneumatic picks were in use.

Budget commissions of both Houses recommended that the turnover tax from oil organizations should be increased to 23,000,000 rubles and the profit tax from civil aviation increased to 112,300,000 rubles.

ANIMAL CRACKERS

"And to think that I used to do this for peanuts!"

NEARING 1,000,000

Urges Atlanta To Plan For Rapid Growth

"There is every indication Atlanta soon will be a metropolis of a million people, but the average person won't believe it because he doesn't know how a city can grow so fast," Dr. Allen Albert, professor of sociology at Emory University, told the Atlanta Junior Chamber of Commerce at a luncheon yesterday at the Ansley Hotel.

"And if the people aren't made to see, they are going to wake up some morning and find they haven't enough parks, schools, or transportation facilities," he continued.

Dr. Albert, who has studied the progress of many large cities, told the Junior Chamber he had found the larger a city was, the faster it grew. He said this was due to the influx of the rural population to any new city, plus the new developments brought into a city by new population.

"It's just like a snowball," he said. "One person calls for another and another until it becomes a sort of cycle."

Dr. Albert did not present a plan for the prevention of maladjustment in Atlanta, but said the situation called for advanced planning of shopping and educational centers.

WATER PIPES IN CAMBRIDGE, MASS., PUZZLE PALE PEDANTS BY POPPING

CAMBRIDGE, Mass., Oct. 17—(UP)—Water mains were bursting al lover this university city Thursday and even the best academic minds were stumped when it came to finding a cause for it.

The pipes have been breaking at the rate of one a day since Sunday. Yesterday three of them went, even as weary laborers were patching up other leaks and pumping water out of streets and cellars.

That makes seven mains that have cracked within five days, and Water Commissioner Timothy W. Good swears he's never seen anything like it in his 30 years in the Department.

"I guess it's just one of those things," he explained with a philosophical shrug.

Could it be that the pipes are wearing out, Good was asked.

"Certainly not," he reported. "Some of those pipes have been in only since 1867. Over in Rome, the same type of cast iron pipes have been used for 600 years and they're still in good condition. No, it isn't age that's causing the trouble. It's just one of those things."

Waterworks Systems

GRIFFIN, Oct. 17—Waterworks systems are now being planned for Molena, Milner and Meansville, it has been announced. Funds have been authorized by the Federal Government to be spent on a preliminary survey of the water supply in each town.

Calhoun City Manager

CALHOUN, Oct. 17—Harold Harper, graduate engineer of Alabama Polytechnic Institute, now working for REA at Jasper, has been hired by the Mayor and Council as City Manager of Calhoun. He started to work on the newly created job Thursday.

Canada Woman Faces Gallows in January

HAMILTON, Ont., Oct. 17—(AP) Mrs. Evelyn MacLean Dick, 25, was under sentence Thursday to die on the gallows Jan. 7 for the torso slaying of her husband, who had threatened to divorce her. She plans to appeal.

Justice F. H. Barlow, of the Ontario Supreme Court, ignored a jury recommendation for mercy in sentencing the pretty, brunette housewife to hang. The body of her husband, John Dick, 40, was found on Hamilton mountain in March, with head and limbs missing.

Mrs. Dick's father, Donald MacLean, 64, and William Bohozuk, 27, have been bound over for trial on murder charges in the same case. A police officer testified at Mrs. Dick's trial that she told him Dick was killed by Bohozuk, March 6, in a car she was driving and Bohozuk was paid for doing so by McLean. He said she told him her husband had threatened to name Bohozuk as corespondent in divorce proceedings.

Tourist Camp Project

VIDALIA, Oct. 17—Pete Smith, formerly of Mount Vernon, who recently acquired land on First Street, has started construction work on a tourist camp. The first unit is being set in place now.

Helen Douglas MANKIN says

The issues in this campaign should be the welfare of the District. My opponent, in his effort to avoid opposition, insists on making it a technical, legal contest.

Roofs—Any Type
EXPERTLY TAILORED
TIP-TOP ROOFERS
"When You Hear Drip, Drop, Call Tip-Top"
JA. 3039 221 MARIETTA

ONE DAY SERVICE
We Repair All Makes of Cars and Guarantee the Work We Do
Painting, Reupholstering and Reconditioning of Cars
"See Frost First"
FROST MOTOR COMPANY
452 PEACHTREE STREET, N. E.

Kibler & Long
Clothes
Most for Your Money
Use Our Lay-Away Plan
5 Decatur St.
70 Peachtree St.

WILSON'S B-V MEAT MAGIC
For Gravies Soups • Stews Hot Drinks
35c

Biltmore HASH 16 Oz. Can 45c
Smoked Maine SARDINES In oil Can 13c
Virginia Beauty TOMATOES No. 2 Can 20c
Mott's APPLE JUICE Qt. 33c
Flotill, Halves PEACHES No. 2½ Can 40c
Fournier BRANDIED FRUITS 16-oz. Jars Fruit Salad, Figs, Pears, Peaches 1.25
FINE TEA
Ming Cha ¼-lb. 1.29
Young Hyson ¼-lb. .85
Jasmine ¼-lb. .85
Green Tea ¼-lb. .55
Green Label, Beluga CAVIAR 1 Oz. 1.75
Canadian LOBSTER Can 1.35
Prince's Finest, early garden ASPARAGUS SPEARS, No. 2 Can 55
DORSET FINE SOUP 14 Oz. Cans 30c
Cream of chicken, Malakoff
Cream Vichyssoise
Creamed Chicken soup
Chicken-Gumbo soup
Grand Bayou, Creole CRAB GUMBO 10-Oz. Can 45c
Grand Bayou, Creole OYSTER-CHICKEN GUMBO 10 Oz. Can 45c
Raffetto's NESSELRO Large Jar 95c
National Biscuit Co. HOLLAND RUSK Pkg. 19c
"Enjoy the best" RICHELIEU COFFEE 1 Lb. Bags 49c
Kamper's
608 PEACHTREE ST. ★ 2939 PEACHTREE RD.
BEST IN FOODS

Wilson, Sanders Form Law Firm

Alexander E. Wilson, Jr., and Paul H. Sanders have announced the formation of a law firm, with offices in the Rhodes-Haverty Building. They will specialize in labor relations and laws pertaining to governmental regulatory agencies.

Alexander E. Wilson

Wilson is a native Atlantan engaged in private law practice here since 1942. Formerly he was Regional Attorney for the National Labor Relations Board for several years, and also was on the legal staff of the Home Owners' Loan Corporation. He is serving currently as an industry member of the National Wage Stabilization Board's Appeals Committee in Washington.

Paul H. Sanders

Sanders resided in Atlanta in 1942-1944 while serving as Regional Attorney and Vice Chairman of the Fourth Regional War Labor Board. He is returning to Atlanta after two years of service with the Navy in San Francisco as a specialist in industrial relations.

Waycross Group Attends Fitzgerald Conference

Constitution State News Service.

WAYCROSS, Oct. 17—Waycross was represented this week at the Southern District Women's Missionary Conference held at the Central Christian Church in Fitzgerald by Mrs. S. G. Coleman, Mrs. Clem Hardy, Mrs. S. R. Riggs, Mrs. Jack Williams, Mrs. Frank Morgan, Mrs. Mack Jordan, Mrs. C. C. Gregory, Mrs. Roy Oakes, Mrs. S. W. Parham, Mrs. J. R. Farris, Mrs. Harry Wilson, Mrs. B. D. Finn and Mrs. C. J. Haberlie.

Mrs. Harry Wilson presided at the Conference and Mrs. S. W. Parham, Mrs. Jack Williams, Mrs. J. R. Farris and Mrs. S. G. Riggs participated in the panel discussions.

Get Welcome Relief From Stomach Gas, Sour Food Taste

Do you feel bloated and miserable after every meal? If so, here is how you may rid yourself of this nervous distress. Thousands have found it the way to be well, cheerful and happy again.

Everytime food enters the stomach a vital gastric juice must flow normally to break-up certain food particles; else the food may ferment. Sour food, acid indigestion and gas frequently cause a morbid, touchy, fretful, peevish, nervous condition, loss of appetite, underweight, restless sleep, weakness.

To get real relief you must increase the flow of this vital gastric juice. Medical authorities, in independent laboratory tests on human stomachs, have by positive proof shown that SSS Tonic is amazingly effective in increasing this flow when it is too little or scanty due to a non-organic stomach disturbance. This is due to the SSS Tonic formula which contains special and potent activating ingredients.

Also, SSS Tonic helps build-up non-organic, weak, watery blood in nutritional anemia—so with a good flow of this gastric digestive juice, plus rich red-blood you should eat better, sleep better, feel better, work better, play better.

Avoid punishing yourself with overdoses of soda and other alkalizers to counteract gas and bloating when what you so dearly need is SSS Tonic to help you digest food for body strength and repair. Don't wait! Join the host of happy people SSS Tonic has helped. Millions of bottles sold. Get a bottle of SSS Tonic from your drug store today. SSS Tonic helps Build Sturdy Health.

1875 *Rhodes Furniture Stores* 1946

Anniversary FOR US— *Values* FOR YOU!

Comfort Companions—
For living room restful relaxation . . . at a price that will fit comfortably into your budget. Massive sofa and matching lounge chair with tailored covers of wine or blue tapestry to dress up the spring-filled, padded depths.
$139.71

Matched Pair—
For a cozy conversation corner in your living room. Occasional chair and rocker in covers of wine or blue, walnut-finish frames.
$24.71

Record Storage
Cabinet for records with a table top for your player. Walnut finish.
$14.71

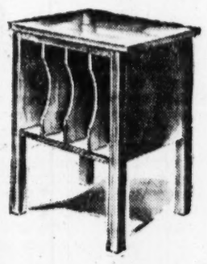

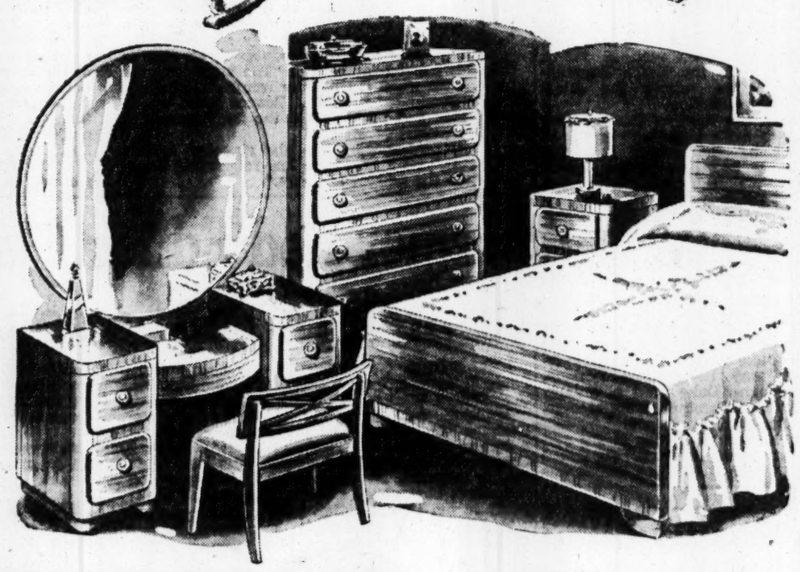

Blond Bedroom Beauty—
Suite of dignified elegance in the modern manner with flowing lines for that "uncluttered" look, smooth finish in blond for easy dusting. Panel bed, roomy chest of drawers, handy night stand, drop-center vanity with a full-view mirror and matching bench. Constructed for long service.
$298.50

It's birthday time for the Rhodes' organization . . . and for Peoples Furniture Co., the Rhodes store that serves you! To celebrate, we're turning the spotlight on low prices and liberal terms . . . the Rhodes way to home comfort for salaried folk. Celebrate with us by taking advantage of the anniversary specials and salary-conscious terms at . . .

PEOPLES FURNITURE CO.

KITCHEN "BUYS"!

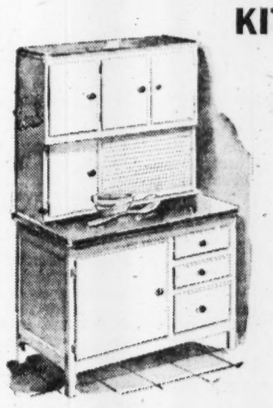

Space Saver
For all your kitchen supplies. In white enamel with storage room, work top.
$42.71

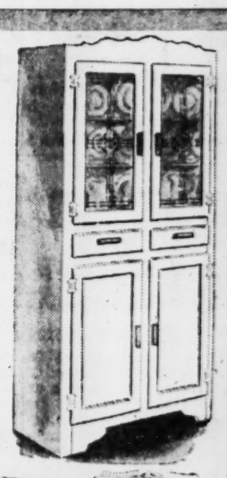

China Cabinet
In snowy enamel finish with a gay red and black trim. Shelves behind glass doors, cutlery, drawers, cupboard.
$28.71

Friendly Charm for the Dinette
Period styling and modern practicality in a dinette of sparkling enamel finish. Extension table and four matching chairs, well built.
$39.71

Pay From SALARY—on our EASY TERMS!

For Laundry
Heater of heavy cast iron with a large fire bowl for wood or coal. Perfect for winter wash days.
$14.71

For Baby's Meals
Sturdy high chair that makes feeding time great fun. Of staunch hardwood in nursery-flattering natural finish.
$3.71

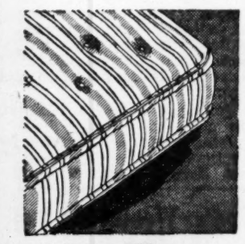

Slumber Ease
In a mattress of fluffy cotton caught in durable ticking that makes for sound sleep.
$18.71

Storage Space
For all your clothes, with hanging space, drawers, hat compartment. Walnut finish.
$31.71

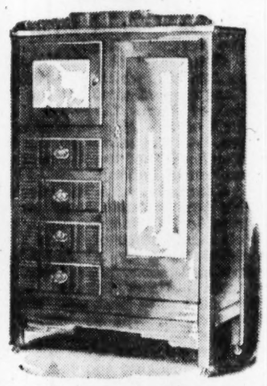

Fleecy Warmth
For snug winter snoozing. Of soft cotton for comforting warmth without weight.
$2.41

Listen to MOON RIVER
10:30 P. M. Tues.—WGST

PEOPLES FURNITURE COMPANY

89 BROAD, 78 FORSYTH ST., S. W.

ALLURE A LA NYLON

Butterfly Tattoo Appears On Milady's Dimpled Knee

NEW YORK, Oct. 17—(UP) Tattooing, in feminine circles normally limited to fat circus ladies, is climbing the social ladder. This season, Madame, a demure tattoo on the ankle or knee is the most chic thing in town.

A dainty butterfly, perhaps, would look best on Milady's ankle. Or a dove with a love note, etched provocatively on a dimpled knee. No American flags, no ships or snakes, no mermaids.

The ladies of Park Avenue and Back Bay do these things discreetly. Still the sailors' favorites, hearts and horseshoes, definitely are in vogue. Blue tattoos only, of course. Red's a trifle gaudy—unsuitable with a pink dress.

To make things more engaging, the fashionable tattoo appears only on one ankle—or knee. The location naturally depends upon which asset the wearer desires to direct attention.

Fashion leaders responsible for elevating the tattoo from the lowest rung of the artistic ladder are the manufacturers of Gotham hosiery. Realizing that some women are squeamish, and all women have the right to change their minds, Gotham ingeniously has devised the painless, changeable tattoo.

For the stylish tattoo is stenciled indelibly on the sheerest nylon hose. But on the leg it looks like "the real McCoy."

Women will be able to buy these tattooed stockings in leading stores throughout the country in five designs: A heart, dove, horseshoe, butterfly or Cupid.

For their more conservative clientele Gotham has designed metallic stockings, a bit more modest but equally eye-catching. These hose in gold, copper and bronze shades, shimmer iridescently, on the leg.

Made of 15 denier nylon, they are the thinnest, sheerest hose ever designed.

For evening wear these gossamer stockings are shown with the sandal foot. That is, the foot and heel are not reinforced and are as sheer as the upper part of the stocking.

To the hose-hungry American woman, Gotham has another heartening forecast: Nylons won't be scarce for Christmas, and the new year will see the disappearance of nylon lines. For ordinary nylons, of course. Gotham won't guarantee the supply of tattoos.

Greek Forces Free Three Villages

LARISSA, Greece, Oct. 17—(AP) It was officially announced Thursday that units of the crack Rimini brigade had wrested from Leftist bands control of three mountain villages in the Kissaves mountains north of Larissa.

It also was announced that military units had succeeded in cleaning out another two villages on Mt. Olympus.

The villages taken from the Lefitist groups in the Kissaves area were Anatoli, Ambelaki and Spillya. Lascahori and Slomion were liberated on Mt. Olympus.

One rail and one highway bridge were blown up by Leftists bands near here Wednesday.

Best

CUT-RATE DRUGS

190 Mitchell St., Near Hastings

The Best Drug Values in Town

STOMACH SUFFERERS
Don't let gas - sour stomach and heartburn get you down. Get amazingly quick relief as thousands have done. Take
GOSCO Liquid Antacid
Trial Size, 60c — ½ Pint $1.25

CHECK WINTER COLDS NOW—BEFORE THEY START
VACAGEN
Oral Cold Vaccine Tablets. New improved formula.
20 Tablets $1.35
Oravax and 1-M Immunovac Tablets $1.17

$1.00 Size
IRONIZED YEAST TABLETS 44c

Wine Specials
½ Gallon—California **PORT** $2.98
Fifth California **TOKAY** .. 98c 20% Alcohol
Full Pint **SHERRY** 83c 20% Alcohol

$1.00 VALUE 50c Size **PEPSODENT Antiseptic** 2 FOR 49c

15c Size **PRINCE ALBERT** TOBACCO 10c

MEN! Life begins at 40. If you don't believe it take Trestilon tablets and prove it. $5.00 bottle for $3.98
MAIL ORDERS ADD 10c

CLEAR YOUR SKIN
RID TOXIC POISONS FROM YOUR BLOOD. TAKE
SARSAPARILLA WITH IODIDE POTASH
$1.50 Size — Cut to 98c

55c Size **NADINOLA** 25c
35c Size **FREEZONE** 18c
$1.00 Size. Qt. **Mineral Oil** 59c

Gov't Surplus $1.50 Value 2 Quart Rubber **HOT WATER BOTTLE** 69c

Let Us Fill Your **PRESCRIPTIONS**
We guarantee fresh, potent drugs—accurate compounding.
Lowest Prices
4 Registered Pharmacists

FREE! 25c Size WOODBURY Lana Lotion With 75c Size **WOODBURY Dry Skin Cream** $1 VALUE FOR 59c

RHEUMATISM
Sciatica,' arthritis and neuralgia aches and pains are quickly and easily relieved when you take
KAY'S SPECIAL FORMULA
$1.25 BOTTLE ONLY 98c
MAIL ORDERS ADD 10c

250 Tablets **BREWER'S YEAST TABLETS** 49c

Lee's Remedy
As advertised on the radio — gives quick relief from head and chest colds. Mildly laxative. Only— 35c

1,000 **BOOK MATCHES** 10c
80 Count **Paper Napkins** 15c
2-Oz. Spirits **AMMONIA** 29c

75c Size **PHILLIPS MILK MAGNESIA** 49c
$1.25 Size **Absorbine Junior Liniment** 61c

★ CUT-RATE ★ CUT-RATE ★ CUT-RATE ★

Like a Diamond in the Sky

Georgian Room Dinner Dazzle

Blazing with Sequins

Stars fall on Peachtree in a brilliant display that rivals the recent Comet Show in the heavens.

Sequins in meteor-streaks on a long dinner dress by "Miss Original." Golden glitter on blue, white, black crepe, $35. Gold-and-sequins star flowers blazing on a short dinner crepe by Foxbrownie.

Brown, black, Mountain Blue. As seen in October Harper's Bazaar. Sizes 14 to 18, 129.98.

Davison's Georgian Room, Third Floor

DAVISON'S

Cotton's Plight Aired by Pace at Memphis

By WELLINGTON WRIGHT
Constitution Staff Writer.

MEMPHIS, Tenn., Oct. 17—Competition from rayon and other synthetic products has created a most critical problem for the cotton growers of the South, according to Steve Pace, of Americus, chairman of the sub-committee of the House Agricultural Committee, now holding hearings here at the Hotel Peabody.

The purpose of these hearings is to find some way to aid King Cotton in his fight to retain his position as the premier money crop of the South. In face of ruthless competition in all the markets of the world, this fight is realistic drama and its stage is the entire Southern Cotton Belt.

Thursday's session of the sub-committee was the second of a three-day hearing to give the Mid-South cotton producers an opportunity to express their opinions on proposed amendments to the Cotton Quota Act of 1938. The hearings here are the first of a series scheduled throughout the cotton belt and obviously the developments here are fixing the trend for the whole series.

To give Arkansas planters a chance to state their views on the problem, Thursday was designated as "Arkansas Day." And, as on Wednesday, all witnesses, both large and small cotton growers—with one exception—favored continued Government controls for cotton production with price guarantees based on parity percentages. Members of the subcommittee regard the near-unanimity on this subject as the most significant so far developed at this hearing.

The sole objector to the proposed program was R. B. Snowden, of Memphis, who produces cotton both in the Arkansas Delta and the Mississippi Delta. He said he favors the freeing of cotton prices from Government controls and thus allowing cotton to reach its own price level in the world markets.

Rep. Pace, who is a member of Congress from the Third Georgia District, made his announcement about rayon during the afternoon session. He read into the record the latest figures on rayon production.

"In 1946," he said, "rayon production in the United States will be approximately 870,000,000 pounds, equivalent to about 2,000,000 net weight bales of cotton. In 1945, the rayon production was 792,000,000 pounds, equivalent to about 1,850,000 net weight bales of cotton.

"I hear that four or five rayon companies have expansion programs, so that by late 1947 or 1948 they hope to produce 1,000,000,000 pounds of rayon, or equivalent to about 2,500,000 net weight bales of cotton. Within the next four or five years, the rayon industry will try to push its annual production up to 1,250,000,000 pounds a year.

"This situation creates a most critical problem for cotton and we must do something about it."

Snowden's testimony created quite a furor in the sub-committee. All of its members assailed his stand, but he stood firm for no Government tinkering with cotton prices.

"I'm facing reality," he said. "If you let us alone, we'll lick rayon and other synthethics to pieces. But we can't do it with these high cotton prices."

He said he favored dropping Government control of prices at the end of the next two-year period. He advocated payment of subsidies to small farmers for soil conservation, but said that producers of cotton on submarginal lands should get out of the business. It is said that Snowden expressed the opinion of some of the large cotton producers in the rich Delta section of Mississippi.

Pace is directing the hearings of the sub-committee. Another member, E. R. ("Bob") Poage, of Waco, Texas, representative of the Eleventh Texas District in Congress, joined the session Thursday.

During the day, Rep. Orville Zimmerman, of Missouri, a member of the sub-committee, praised the program of farm diversification under way for several years past in Georgia and suggested it as a model for other cotton-producing States.

"Georgia's diversification program is pointing in the right direction," he said, "and it's a very hopeful omen for the entire South."

Holzman's
WATCH REPAIRING
is best because . . .

1. A staff of highly skilled, experienced watchmakers are maintained at all times.

2. All watches repaired are checked and given a final test for accuracy on our Western Electric Watchmaster.

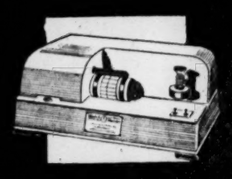

Holzman's
37 Peachtree at Five Points

CERTIFIES WITHOUT PETITION

Forsyth's Ordinary Flouts 5 Percent Law

CUMMING, Ga., Oct. 17—Declaring he considers Georgia's "five-percent law" unconstitutional, Ordinary Jarrett P. Fowler of Forsyth County has certified as an Independent candidate for the Legislature George McFarlin, who did not present a petition signed by five percent of the voters, as required by the law.

McFarlin, defeated in the Democratic primary by Rep. Jay Holbrook, will oppose Holbrook again in the general election Nov. 5 in ballots being printed by Ordinary Fowler.

Fowler said this is not the first time he has ignored the "five-per cent law."

"An Independent, T. P. Thomas, wanted to run against me in 1943," Fowler said, "and I certified him as a candidate without requiring him to present a petition signed by five percent of the voters."

Fowler said he considered this state law as a violation of the liberty of citizens wishing to run for office. He said he didn't think there could be a law forcing a person to ask voters to let him run for office.

Holbrook could not be reached for comment as to whether he intended to challenge the Ordinary's decision.

In a test on the constitutionality of the "five-percent law," Fulton Superior Court Judge Hugh Dorsey recently ruled that it was "probably unconstitutional." Frank Lowson, who wanted to run for Governor on the Constitutional Christian Party platform, challenged the law. Judge Dorsey said the act was "probably unconstitutional," but said the challenge was "moot" because it was brought too late under the Soldier Vote Act.

Secretary of State Ben W. Fortson, Jr., once issued a joint statement with Roscoe Pickett, Jr., young Republican leader, stating he considered the "five-percent law" unfair since it has made it virtually impossible for anyone other than a Democrat to get his name on the general election ballot.

Several legislative leaders have predicted the law will be repealed at the January session.

The act was passed in 1943 for the purpose of preventing "perennial candidates with no following from cluttering up the ballot." The late John Wilson, Secretary of State, said he felt no injustice was done if a person couldn't get 5 percent of the votes. It saved the time of the voters and the expense of holding elections, Wilson said. First effect of the law was to eliminate the Communists, Socialists, and Prohibition political parties in this state from the ballot. Since the Republicans didn't poll 5 percent of the votes for Governor in 1941, it later was learned that the law also has knocked out the Republicans insofar as state elections are concerned. The Republicans are still qualified to run candidates for President—and for the Legislature in two or three Georgia counties.

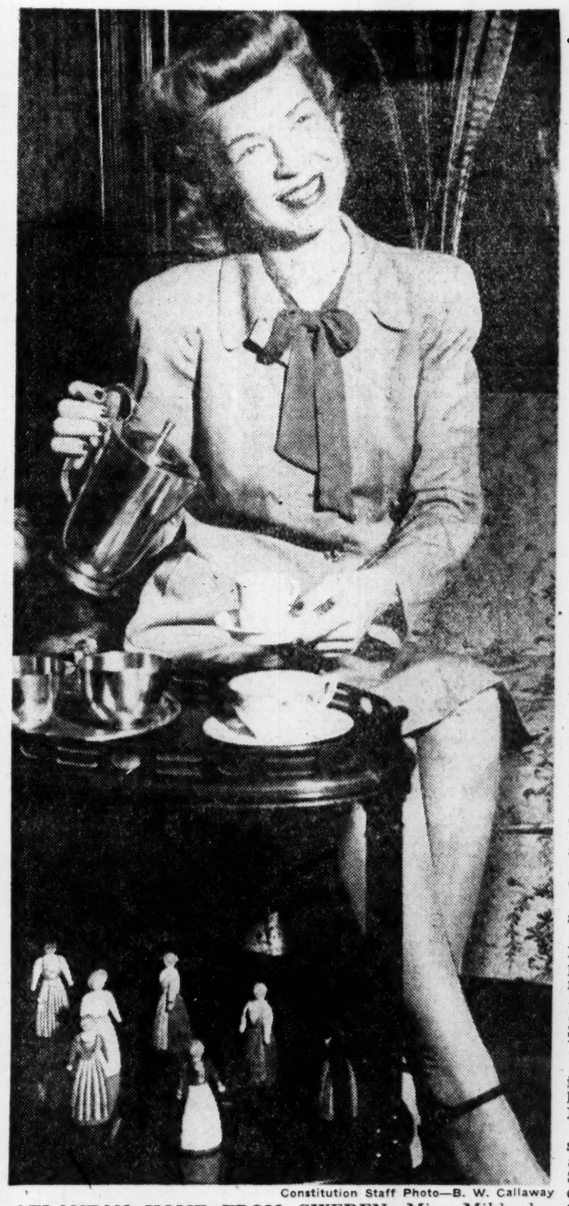

Constitution Staff Photo—B. W. Callaway

ATLANTAN HOME FROM SWEDEN—Miss Mildred Ferguson, of 537 Seminole Ave., N. E., has returned to Atlanta after spending more than a year in Sweden as an employe of the American Legation in Stockholm. Mildred was greatly impressed by most things Swedish—except the Swedish men. Here she is pouring coffee from her Swedish stainless steel pot. Some of her souvenirs of Sweden lie on the coffee table.

ATLANTA GIRL FINDS:

All Sweden Lovely Except Pretty Men

By KATHERINE BARNWELL

A pretty blonde Atlanta girl, just returned from 12 months in the employ of the American Legation at Stockholm, Sweden, uses glowing superlatives in describing almost everything Swedish—except the Swedish men!

Miss Mildred Ferguson, of 537 Seminole Ave., N. E., says Stockholm is a "beautiful city of islands." The city's houses and streets she terms "immaculate." Swedish food is "delicious" and served "in immense quantities." The whole country appeared to her "like a land of milk and honey." But the men. . . .

"They are tall, blond and rosy-cheeked," says Mildred. "They are very pretty—much too pretty. . . . I like 'he-men' myself."

Mildred went to Sweden in the Summer of '45, after a six-week training period with the State Department in Washington, D. C. She was one of about 80 girls working in the American Legation in Stockholm.

"But there were lots of Swedes, Poles and Estonians working in the Legation," she explains. "They were always saying to me, 'Millie, say something funny.' They thought everything I said was funny, because of my Southern accent. Most Swedes speak English, but they speak it with an English accent—broad A's and trilled R's. . . . It was extremely hard to understand them."

Sweden is very Americanized, says Mildred.

"It is a modern country, much like our own in many ways," she points out. "Nearly all American movies are shown there—and they are much more popular than Swedish-made films. . . . The Swedes seem friendly toward the United States."

One nice thing about working in Sweden is the large number of holidays celebrated there, says Mildred, explaining:

"The American Legation observes both the American holidays and the Swedish holidays. In Sweden, the day before and the day after a holiday are holidays, too, so you get three days. It's really pretty nice."

Mildred is home on "emergency leave." She is visiting her mother, Mrs. I. F. Ferguson, and plans to be in Atlanta several months, maybe longer. At the end of that time she thinks she would like to go to some other foreign country and work. She previously has worked in Canada and the Azores. Now she's ready for new horizons.

"The sad thing is," she sighs, "I haven't been able to decide on the next one."

Nurses To Hold Business Session

The Fifth District Georgia State Nurses' Association will hold its annual business session at 4:30 p. m. today at the Henry Grady Hotel.

New officers will be elected at the meeting and there will be a report from nine delegates of the Association who attended the recent biannual American Nurses' Association in Atlantic City.

Miss Charity Wells, President of the Fifth District Association, will preside at the conference.

Guatemala Coffee Up; Saw U. S. Decontrol

GUATEMALA CITY, Oct. 17—(AP)—Coffee men here said Thursday more than 50,000 bags of Guatemalan coffee have been sold in the past 24 hours at a price advance of $2 a bag. The general buying was the heaviest reported for a similar period in many years. Brokers said the purchases were in anticipation of the United States decontrolling coffee.

LIGHTEN SKIN
Takes 3 Minutes

Just apply fast new Nix Liquid. Lightens at once. No grease for clothes or pillows. Use any time. Nix Liquid evenly, smoothly lightens skin in 3 minutes while active ingredient works from beneath. Also acts as greaseless powdered base. Helps dry up surface pimples, loosen blackheads, fade freckles. To lighten skin. No waiting. You'll be amazed. Druggists guarantee Nix.

JACOBS DRUG STORES

KLINE'S
DEPARTMENT STORE

Store Hours:
9:15 A. M. to 5:45 P. M.

Friday Specials

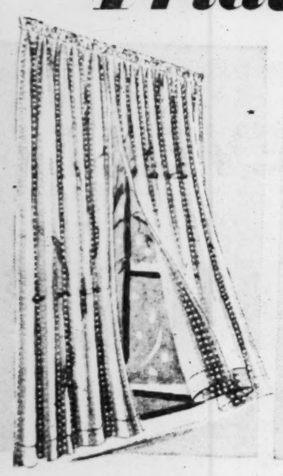

Cushion Dot
CURTAINS
Friday Special
1.98
Lovely curtains. Plump cushion dots on white. Hemmed, headed, ready to hang. 72 in. wide to the pair.
KLINE'S SECOND FLOOR

Sale of Men's
'Kerchiefs
Pure Irish Linen
17x17 inch white linen with ¼ inch hem. 44c
Novelty Pocket Styles
Fancy woven patterns in blue, tan, maroon. Hand-rolled hems. 49c
Corded Border
All white and white corded borders. 25c
Satin Stripe
Satin-stripe in all white. Neatly hemmed. 16c
KLINE'S STREET FLOOR

Floral Print
Housecoat
Friday Special
3.98
Fine quality washable cotton print. Extra full sweep skirt. Blue and rose. Full range sizes. 12-20.
KLINE'S STREET FLOOR

Men's Romeo
SLIPPERS
All Leather
3.49
All leather slippers with flexible leather soles. Elastic goring. 7 to 11.
KLINE'S BASEMENT

Rayon Suede
Bed Jacket
Regularly 2.98
1.79
Soft, warm rayon suede. Long sleeves. Pink, blue. M. L. Slight irreg.
KLINE'S STREET FLOOR

Girls' Cotton
PAJAMAS
Friday Special
1.79
2-pc. cotton balbriggan pajamas in blue and tearose. Snug cuff and ankle. 8 to 16.
KLINE'S SECOND FLOOR

Boys' Wool and Leather
JACKETS
Regularly 7.98
6.50
Aviator style with full zipper front. All-wool fabric with leather trim. 10-20.
KLINE'S STREET FLOOR

Women's
Umbrellas
Val. to 5.00
2.88
10-rib. Novelty water repellent fabrics. Novelty handles. Slight irreg.
KLINE'S STREET FLOOR

Flannelette
SLEEPERS
Friday Special
1.65
1-pc. sleepers trimmed with white piping. Button back. Sizes 2 to 8.
KLINE'S SECOND FLOOR

Boys' Two-Tone
SWEATERS
Friday Special
1.00
Button front and pull-overs. Wool contents as labeled. Sizes 4 to 14.
KLINE'S STREET FLOOR

Women's Tuckstitch
PANTIES
Regularly 69c
19c
Tuckstitch cotton with elastic waistband. Popular tearose.
KLINE'S BASEMENT

No Mail or Phone Orders on Friday Specials

Chest Workers To Fire Opening Gun at Dinner

The Community Chest's drive for funds to maintain 28 Red Feather agencies and the USO officially gets under way tonight at a dinner meeting at the Ansley Hotel.

Frank Spain

Their more than 500 Chest workers will gather to report progress made in pre-campaign calls. Guest speaker of the evening will be Frank E. Spain, President of the Birmingham Community Chest, and long an outstanding Southern civic leader.

Goal of this year's drive, which will end on November 1 is $1,142,465. A budget committee of 15 prominent Atlanta businessmen, headed by James C. Shelor, set this figure as the minimum needed to allow Atlanta's chest agencies to operate through 1947.

Tonight's meeting will be sponsored by the Georgia Power Company, which will underwrite the cost of the dinner. All future luncheon and dinner report meetings will also be paid for by Atlanta business firms, as part of a public-spirited effort to reduce campaign expenses of the Chest.

The dinner will get under way promptly at 6:30 in the Dinkler and Civic rooms of the Ansley. A capacity crowd is expected to attend to hear Spain and local Chest leaders fire the opening gun in this year's campaign drive. Presiding chairman of the meeting will be Harry Sommers, who is chairman of the Campaign Committee. Other speakers will include N. Baxter Maddox, President of the Atlanta Community Chest, and Campaign Co-Chairman Carlyle Fraser, Dr. Herman L. Turner and Tucker Wayne. Entertainment will be furnished by Miss Barbara Nunn, recently chosen as the Red Feather Girl of Atlanta by a talent committee of the Junior Chamber of Commerce. Miss Nunn, well-known in local radio and concert circles, will sing several popular numbers during the program.

A practicing attorney in Birmingham, Spain has long been associated with prominent civic and social welfare organizations. Appeal chairman of the Alabama War Chest in 1945, he also served as President of the Birmingham Rotary Club from 1942 to 1945, and district governor of the 164th District of Rotary International in 1943-44. Spain is a member of the American Bar Association, served as chairman of the Housing Authority, Birmingham District, from 1938 through 1943.

Norge Official Sees Industry Moving South

CHATTANOOGA, Oct. 17—(AP)—The President of Norge division of Borg Warner Corporation predicted Thursday night that more and more manufacturers will set up plants in the South for precision work.

Howard E. Blood said in an address prepared for a Chamber of Commerce dinner in celebration of the formal opening Thursday of a new Norge plant here:

"We believe that in establishing this sort of operation in the South, we are only anticipating a trend on the part of other manufacturers to set up similar manufacturing plants south of the Mason and Dixon Line.

"The South, we are finding, is a good place to work and live, and we like the strong spirit of independent Americanism which still prevails so definitely here."

The 17-acre new plant will produce hermetic compressor units for the Norge refrigerator. Blood said he had been told the plant is "the first mass production precision machine product operation in the South."

Norge officials said the factory, expected to employ 800 to 900 persons eventually, represents an investment of $985,000.

"The extent to which we ultimately expand our operations here and elsewhere in the South will depend mostly on the kind of co-operation we get from our workers," Blood said.

"The industrial future of the South is bright indeed, and we are happy to play a part in it."

A press luncheon was given earlier in the day in connection with the plant opening.

A REAL
Scoop!
JUST RECEIVED A LARGE SHIPMENT OF
U. S. CAVALRY
BOOTS

3-buckle form-fitting leg—fits either slim or large leg. Center lace as pictured. Made on U. S. Army Munson last and of the very finest grade government materials. 17 inches high—sizes 6 to 9½. Tan only.

$14.50

LEE'S Shoe Store
1 PEACHTREE ST.
at the Viaduct

U.S. Refuses To Admit 18 Estonian Refugees

WASHINGTON, Oct. 17—(AP)—The Justice Department announced Thursday that 18 Estonians who sailed in the sloop "Inanda" from Sweden to Miami have been ordered excluded from this country.

The group, claiming to be political refugees, reached the Florida coast Aug. 3.

A Department spokesman told reporters the group has no visas and the Estonian immigration quota has been exhausted.

"Under existing law," he said, "nothing can be done to admit these people to the United States."

China Navy Bests Pirates in Battle

CANTON, Oct. 17—(AP)—The official Central News Agency Thursday reported the Chinese Navy had won "a sea battle" against a pirate fleet, forcing the freebooters to abandon the gunboat Hai Hsing and the transport Hai Tung.

There were no details. The dispatch said it still was not known whether the original government crews had escaped when pirates seized the two ships recently, or had been taken prisoner.

PLENTY OF
BEER
TAKE HOME
A CASE
Special This Week
$3.65 Case Up
MEMORIAL DRIVE
PACKAGE STORE
289 Memorial Drive, S. E.

To have EXTRA CASH tomorrow, place a For Sale Want Ad in The Constitution today!

NAME THIS New Seaboard TRAIN!

$500

Early in 1947, Seaboard will place in service a new Diesel-powered streamliner between Birmingham, Atlanta, Raleigh, Richmond, Washington and New York, serving the Piedmont sections of the Carolinas, Georgia and Alabama and with connections at Norfolk to and from Norfolk and Portsmouth. The route will be: Seaboard south of Richmond; Richmond, Fredericksburg and Potomac R. R., Richmond to Washington; Pennsylvania R. R., Washington to New York. The train will consist of luxurious stainless steel streamlined coaches with commodious reclining seats (*all coach seats will be reserved at no extra charge*). Other features will include observation-lounge, tavern and dining cars. At first, present-day sleeping cars will be used, offering sections, bedrooms—both single and en suite—compartments and drawing rooms. As quickly as possible these will be replaced by *streamlined, all-private-room sleeping cars now building.*

CONTEST COMMITTEE, SEABOARD AIR LINE RAILROAD
Room 402, Seaboard Building,
Norfolk 10, Va.
I suggest you name your new train—
Name
Address
City State

FOLLOW THESE EASY RULES

1 Suggest a name for this train. Write your suggested name on entry blank and enclose with your explanation, written in 50 words or less, of why you think the name submitted is you most appropriate for this train. The reasons you give, not literary style, will be the basis for the judging. Sign your name and address plainly on both entry blank and accompanying composition. 2 Mail direct to Contest Committee, Seaboard Air Line Railroad Company, Room 402, Seaboard Bldg., Norfolk 10, Va. Entries must be postmarked not later than 11:59 pm, November 10, 1946. Employees of Seaboard Air Line Railroad and its advertising agency and their families will not be eligible to compete. 3 The contestant submitting the name and composition selected as the best among those offered, will receive the entire cash award of $500.00. If two or more contestants submit the name so selected, the cash award of $500.00 will be made on the basis of the composition, not exceeding 50 words in length, which, in the opinion of the judges, offers the most original and logical reasons why that name is best fitted for the train. 4 The decision of the judges will be final. No entries returned. Names submitted become the property of the Seaboard Air Line Railroad Company, which reserves the right to use any such name thereafter for any train other than the train which is the subject of this contest. 5 Winner will receive the award as quickly as possible after final decision has been reached by the judges, whether winning name is adopted as the name of this train or not. Winner's name may be obtained by addressing the Contest Committee.

Herbert L. Miles, Architect, Dies; Rites Tomorrow

Herbert L. Miles, 54, architect and key executive in construction of many Atlanta buildings, died yesterday at his residence, 819 Peachtree St., N. E., after a short illness.

As vice president of the Georgia Marble Company, he played an important part in the completion of the Hurt Building, Emory University, and other Atlanta buildings.

A native of Atlanta, Mr. Miles was graduated from Georgia Tech as an architectural engineer and entered business with his late father, W. B. Miles, of Miles & Bratt Construction Company, which built the State Capitol in Atlanta. When the company completed the Piedmont Hotel, Mr. Miles became a partner in the firm.

World War I and the death of his father caused the closing of the company, and Mr. Miles entered the Army. He was in OCS at the close of the war.

On his return to Atlanta, he worked with the Georgia Marble Company and eventually became vice president in the organization.

He obtained a leave of absence from the marble company a short time ago to work with Ivey & Cook, architects, when he became ill.

A member of Sigma Phi Epsilon Fraternity, Mr. Miles attended the First Presbyterian Church, which he and his father had built.

Survivors are his wife, the former Miss Lebie Ewing; a son, Ewing Miles; and several nieces and nephews.

Funeral services will be held at 11:30 a. m. tomorrow at Spring Hill, with the Rev. J. Milton Richardson officiating. Burial will be in West View Cemetery.

Mrs. J. B. Roberson Succumbs Here at 81

Mrs. J. B. Roberson, 81, member of a pioneer Pell City, Ala., family, died here yesterday at the residence of her daughter, Mrs. W. M. Wilson, of 1050 Springdale Rd., N. E., after a long illness.

Mrs. Roberson was the former Miss Sallie Bell, and had lived with her late husband, a farmer, in Pell City, until his death 15 years ago, when she came to Atlanta.

Other survivors are another daughter, Mrs. H. H. Bartlett, of Atlanta; two sons, J. B. Roberson, of Gadsden, Ala., and Dr. R. K. Roberson, of Columbus, Ga.; eight grandchildren and several nieces and nephews.

Funeral services will be held at 3:30 p. m. today at Trinity Chapel with the Rev. George M. Acree officiating. Burial will be in West View Cemetery.

Frank Tubbs Dies After Long Illness

Frank Eugene Tubbs, 61, a mechanic, died yesterday at the residence, 212 Thirteenth St., N. E., after a long illness.

Funeral services will be held at 2:30 p. m. today at the chapel of Henry M. Blanchard with the Rev. Dr. J. W. Middleton officiating. Burial will be in Crest Lawn Cemetery.

Survivors are his wife, the former Miss Mary E. Fairbanks, of Evansville, Ind.; two daughters, Mrs. Robert Buffington and Miss Dorothy Tubbs, both of Atlanta; mother, Mrs. F. E. Tubbs, of Austell; three sisters, Mrs. Matt Griffin, of Austell; Mrs. B. F. Hubbard, of Anniston, Ala., and Mrs. C. L. Barton, of Atlanta; two brothers, H. K. Tubbs, of Atlanta, and H. W. Tubbs, of Memphis, Tenn.; a granddaughter, and several nieces and nephews.

W. A. Hitchcock, 32, Dies; Services at 2 Today

William Alfred Hitchcock, 32, formerly of Atlanta, died yesterday in Columbia, S. C.

Funeral services will be held at 2 p. m. today at Spring Hill with the Rev. H. B. Wade officiating. Burial will be in West View Cemetery.

Survivors are his wife; two sons, W. A. Hitchcock, III, and Bobby Hitchcock, of Columbia, S. C.; father, W. A. Hitchcock, Sr., of Atlanta, and a sister, Mrs. Catharine Beasey, of Chattanooga, Tennessee.

MORTUARY

ROY F. HAHN

Roy F. Hahn, 36, of 936 Argonne Ave., N. E., died Wednesday in an Atlanta hospital. Funeral services will be held at 10:30 a. m. today at Sacred Heart Church with the Rev. Father Francis Perry officiating. Burial will be in Barnesville.

MRS. A. G. GRICE

Funeral services for Mrs. A. G. Grice, 82, who died Wednesday at her residence at 914 Cypress St., N. E., will be held at 3:30 p. m. today at Spring Hill, with Dr. James W. Middleton officiating. Burial will be in Crest Lawn Cemetery.

Heart Attack Fatal To James G. Benton

James George Benton, 57, died Wednesday night at his residence, 736 Amsterdam Ave., N. E., after a heart attack.

He had just reached home from his work with the American Can Company, where he had been employed since the age of 12, except for a short period during World War II, when the heart attack occurred.

Mr. Benton was a native of Thomson, and was a member of the Capitol View Presbyterian Church, Capitol View Masonic Lodge, and the Independent Order of Red Men.

Survivors are his wife, the former Miss Edna Baker, of Columbia, Ala.; two sisters, Mrs. Minnie McRae, of Atlanta, and Mrs. Bob Douglas, of Jonesboro; a brother, A. W. Benton, of Savannah, and several nieces and nephews.

Funeral services will be held at 4:30 p. m. today at Spring Hill, with the Rev. A. L. Peacock officiating. Members of the Capitol View Lodge, No. 642, F. & A. M., will hold services at the graveside in West View Cemetery.

Mrs. H. C. Masters, 85, DeKalb Pioneer, Dies

Mrs. Laura Masters, 85, widow of H. C. Masters and member of a pioneer DeKalb County family, died yesterday at the residence, 431 Flat Shoals Ave., S. E., after a long illness.

Funeral arrangements will be announced by H. M. Patterson & Son.

The last of 10 children, Mrs. Masters was the daughter of the late Martha and Levi Simpson.

Mrs. Masters lived for many years in Clayton County before coming to Atlanta about 30 years ago. She was a member of the Martha Brown Memorial Methodist Church.

Survivors are a granddaughter, Mrs. Inez Hamrick; a grandson, Sam Mitchell, both of Ellenwood; and several nieces and nephews.

William P. Alexander, Contractor, Dies at 70

William P. Alexander, 70, retired road contractor, of Route 1, Decatur, died yesterday at his residence.

Funeral services will be held at 11 a. m. tomorrow in Trinity Chapel, with the Rev. Gordon Kelly officiating. Burial will be in Mt. View Cemetery in Marietta.

Mr. Alexander is survived by three sons, F. E., H. G. and Edmond Alexander, of Atlanta; four daughters, Mrs. W. F. Dial, Mrs. C. R. Barfield, Mrs. J. C. Hartley and Mrs. J. W. Sprayberry, of Atlanta; three brothers, A. Alexander, of Atlanta, and J. M. and Charlie Alexander, of Marietta; one sister, Mrs. Leila Levell, of Marietta, and seven grandchildren.

J. D. Grizzell Dies at 72; Funeral Set Tomorrow

Jesse David Grizzell, 72, of 38 Crumbley St., S. W., retired lumber inspector, died yesterday in a private hospital.

Funeral services will be held at 2 p. m. tomorrow at the chapel of J. Austin Dillon with the Rev. L. E. Smith officiating. Burial will be in Crest Lawn Cemetery.

Mr. Grizzell is survived by his wife; two daughters, Mrs. G. W. Wilson, of Cincinnati, Ohio, and Mrs. Frank Nicholson, of Atlanta; two sons, Talbert Grizzell, of Atlanta, and D. J. Grizzell, of New Orleans; a sister, Mrs. Mike Powers, of Virginia, and a brother, Tom Grizzell, of Virginia.

John N. Bennett, Dies, Funeral Services Today

John Nathan Bennett died yesterday at his residence, 625 Capitol Ave., S. W.

Funeral services will be held at 1 p. m. today at Spring Hill with the Rev. L. E. Smith officiating. Burial will be in West View Cemetery.

Mr. Bennett is survived by his wife; a son, J. T. Bennett; five sisters, Mrs. Jane Boring, Mrs. J. N. Kennerly, of Atlanta; Mrs. Florence McElbaney, of Lawrenceville, Mrs. W. O. Cates and Mrs. John Carroll, of Grayson, and two brothers, D. C. Bennett, of Grayson, and J. S. Bennett, of Loganville.

MEN! MEN! MEN!
Restore Your Pep and Vigor With
HEBRON Hormone and Vitamin Tablet
$1.50 Bottle Only $1.19
$5.00 Bottle Only $3.79
CROWN CUT-RATE DRUG STORE
82 Forsyth St., N. W.
Next to Rialto Theatre
Mail Orders Filled Promptly

HALLOWEEN Specials!
HOT-FRESH-ROASTED PLANTERS IN THE SHELL PEANUTS
3 LBS. 89¢ 33¢ LB
delicious fresh salted MIXED NUTS PARTY MIX 89¢ LB.
SHOP AT THE "PEANUT STORE"
167 PEACHTREE
NEXT TO PARAMOUNT THEATRE
27 SOUTH BROAD
BETWEEN RICH'S AND VIADUCT
PLANTERS—NUTS OF DISTINCTION

J. O. Ewing, 64, Criminal Lawyer, Dies at His Home

James Oliver Ewing, Sr., 64, widely-known Atlanta criminal lawyer, died yesterday at his residence, 417 Deering Rd., N. W., after a long illness.

Admitted to the bar in 1918, Mr. Ewing participated in many criminal cases. He appeared before Federal Courts in New York, Miami, Chicago and Atlanta.

Graduating from Atlanta Law School in 1918, he received his first law training in the offices of former Sol. Gen. John A. Boykin.

Survivors include his wife, the former Miss Lillian Hawes, of Norcross; three daughters, Mrs. W. H. Russell and Mrs. Robert Pope, of Atlanta, and Mrs. V. S. Morgan, of Decatur; two sons, J. O. (Tom) Ewing, Jr., and P. S. Ewing, of Atlanta; a sister, Mrs. C. A. Deween, of Washington, D. C.; two brothers, W. F. Ewing, of River Edge, N. J., and Raymond Ewing, of Miami; two grandchildren, and several nieces and nephews.

Funeral services will be held tomorrow at Spring Hill, with the Rev. Robert W. Burns officiating. Burial will be in Norcross.

James Zachary, 71, Dies in Hospital

James "Jim" Zachary, 71, of 121 W. Peachtree Pl., N. W., retired employe of the Atlanta Board of Education, died yesterday in a private hospital after a long illness.

Funeral services will be held at 3 p. m. Sunday in the St. James Methodist Church with the Rev. R. R. Baker officiating. Burial will be in Hollywood Cemetery.

For 40 years he was in the maintenance department of the Board of Education. He was a member of the Juniors of America, North Atlanta Council No. 7, and the St. James Methodist Church.

Survivors are his wife, the former Miss Hattie Edge, of Toccoa; three sons, H. V., W. D. and J. L. Zachary, all of Atlanta; three sisters, Mrs. Ida Bradberry, of Buford; Mrs. Sally Shuttleworth, of Atlanta, and Mrs. Kate Lavender, of Athens; a brother, H. W. Zachary, of Atlanta; a grandson, and a niece, Mrs. Susie Davie, of Richmond, Va.

Max Wilensky Dies, Atlanta Rites Today

Max H. Wilensky, 59, of Macon and formerly of Atlanta, attorney and brother of Jake H. Wilensky, Atlanta leather dealer, died yesterday in an Atlanta hospital after a long illness.

Funeral services will be held at 2:30 p. m. today at the Chapel of Greenberg & Flinn with Rabbi J. M. Rothchild officiating. Burial will be in Crestlawn Cemetery.

Though he had lived in Macon the past two years, Mr. Wilensky spent most of his life in Atlanta, having practiced law here 35 years.

A native of New York, he came to Atlanta 45 years ago. He was graduated from the University of Pennsylvania, the Atlanta Law School, and took further legal work at Columbia University, New York.

Mr. Wilensky was a member of the Scottish Rite Masons and the Hebrew Benevolent Congregation.

Survivors in addition to the brother, are two sisters, Mrs. I. C. Smullyen, of Atlanta, and Mrs. J. S. Greene, of Philadelphia, Pennsylvania.

Leo W. Masten, Merchant of Covington, Dies

Constitution State News Service

COVINGTON, Oct. 17—Leo W. Masten, 50, prominent merchant of Covington for many years, died Wednesday in an Atlanta hospital.

Mr. Masten was manager of the Covington Furniture Company, a member of the Kiwanis Club, the American Legion and also was active in civic circles here. Before coming to Covington he was connected with a furniture organization in Atlanta.

Survivors include his wife, Mrs. Ann Eubanks Masten; two daughters, Miss Betty Ann and Miss Helen Masten, all of Covington; two sisters, Mrs. Clyde Chambless, of Social Circle, and Mrs. Gladys Folds, of Atlanta.

Funeral services will be conducted at 11 a. m. Friday at the Covington Methodist Church, with the Rev. J. F. Yarbrough, the Rev. Walker Combs and the Rev. M. B. Dendy officiating. Burial will be in the Covington Cemetery.

'RELUCTANT TURTLE' LAUNCHED

Submarine Jeep Converts Diving Driver Into a Duck

ANNAPOLIS, Md., Oct. 17—(AP) The Navy unveiled "The Reluctant Turtle" Thursday, a submarine jeep that adds one new talent to the versatile vehicle of World War II fame.

Experts said the depth to which the sea-going jeep may submerge "seems to be limited only to the length of the neck of the driver, whose head must stick out of water."

Marine Sgt. Roy Harmon, of Washington, D. C., veteran of Pacific fighting and driver of the Turtle, wore a diving suit, minus headpiece. The waves lapped over his collar and wet him to the waist.

Hitting the water at 18 miles an hour, in a demonstration for newspapermen, the Turtle threw a spray 20 feet into the air and slowed to a walk.

But the Turtle, using four-wheel power, churned on and the wheels submerged. Then the fenders and finally the windshield disappeared.

Nothing remained but Harmon's beaming smile and two pipes, like periscopes, sticking out of the water. Harmon rode the waves like a duck.

The Turtle is an ordinary jeep equipped with a "submarine" kit. Marine and Navy men at the demonstration said the seagoing jeep might have saved lives and equipment in wartime beach invasions. It also will permit jeep-borne soldiers to ford rivers.

John J. Komp's Father, Of Florida, Dies Here

Emanuel B. Komp, 78, a native of Pennsylvania and recently a resident of St. Petersburg, Fla., died last night at the home of his son, John J. Komp, at 822 Sherwood Rd., N. E., after a brief illness.

Funeral services will be held at 2 p. m. Saturday at Spring Hill, with the Rev. Irby Henderson officiating.

Mr. Komp, who was retired, had come to Atlanta only a week ago to be with his son, a Red Cross official here.

In addition to his son, he is survived by a brother, Frank Komp, who lives in Pennsylvania, and several nieces and nephews.

J. L. Sloan, Ex-Atlantan, Dies of Wreck Injuries

James Lewis Sloan, formerly of Atlanta, died yesterday from injuries received in an automobile accident in Red Bud, Ill.

Funeral services will be held Sunday in the Grace Methodist Church with the Rev. Dr. Pierce Harris officiating.

Mr. Sloan was a member of Grace Methodist Church and its Newell Bible Class.

Survivors are his wife; a daughter, Miss Nancy Sloan; three sons, and a brother, F. L. Sloan, Jr., of Rochester, N. Y.

Notice — People wanting positions in housework are now answering Constitution Want Ads.

KENTS-STREAMLINE-LUGGAGE
Creators of Traveljoy
'EFFICIENT LUGGAGE=SUCCESSFUL TRIP'
KENTS FINE LEATHER GOODS
Under the Silver Streamliner
160 Peachtree St., N. W. Opposite Loew's Grand Theatre

Sheats To Appeal Probation Ruling

County Attorney Harold Sheats has announced he would appeal today to the Supreme Court for a rehearing on the decision of the court ruling that the Fulton County Probation Office was not under civil service. He said he would ask the court to pass on the constitutionality of the whole Civil Service Act of 1945.

Sheats denied the contention of several lawyers that the entire merit system is jeopardized by the ruling of the Supreme Court or by the adoption of the new Constitution. He said Article X of the new Constitution preserved the amendment to the old Constitution passed in 1939 which authorized creation of the merit system. Standish Thompson, attorney for the County Tax Assessors, also declared the system protected in the new Constitution.

Highway Meeting

CEDARTOWN, Oct. 17—A delegation from Cedartown, composed of Jack Lopez, Lewis Turner and Nelson Stephens, will attend a meeting Friday in Carrollton to secure permanent officers of the U. S. Highway No. 27 Association. A meeting of this Association was held last week in Columbus. At that time the delegates adopted a resolution asking the State Highway Department and Bureau of Public Roads to designate the route from Carrollton to Columbus via Warm Springs as U. S. Highway 27-E.

Gifts That Last
DIAMOND JEWELRY CO.
7 EDGEWOOD AVE., at 5 POINTS

Announcing . . .
INTERIOR DECORATOR SERVICE
Home and Office Decorating
JA. 1415-6
• Upholstering Fabrics • Slipcover Fabrics
• Drapery Fabrics • Curtain Materials
Also Ready-Made BEDSPREADS, CURTAINS and DRAPERIES
ATLANTA FABRIC MART
253 PEACHTREE ST., N. E.
JA. 1415-6
Across Street From Capital City Club

Friday and Saturday Only!

FUR COAT EVENT
Precious Persian Paw Mink-Dyed Muskrat 282.00 tax included
Formerly priced 310.00 and 330.00!
A truly remarkable saving in furs you'll wear with assurance and pride. You won't blame us for wanting to indulge in a fashion fanfare when you feel the luxurious softness of these coats, see the full, flattering lines, the new generous sleeves, turn-back cuffs, deep, roomy pockets the gleaming satin linings . . . all combined for that elegant new season-of-'46 look that says: Here are perfectly matched and blended skins!
A WORD TO WISE SANTAS:
Every woman dreams of fine furs.
Use High's Convenient Payment Plan!
High's
Second Floor Fur Salon

Reformation Day Service To Be Held Here Sunday

The annual Reformation Day Service will be held at 3 p. m. Sunday at the Druid Hills Presbyterian Church under the auspices of the Christian Council of Atlanta.

This service is the observance of the anniversary of the nailing of the 95 theses to the door of Wittenberg Cathedral by Martin Luther. The nailing of these theses on the door is generally regarded as the beginning of the Protestant Reformation.

The speaker will be Dr. Edgar DeWitt Jones, Pastor of Central Woodward Christian Church in Detroit. Other ministers participating in the service will be Dr. Stuart Oglesby, Pastor of Central Presbyterian Church; Dr. Louie D. Newton, Pastor of Druid Hills Baptist Church; Dr. Wallace Rogers, Superintendent of the Atlanta East District of the Methodist Church; the Rev. Matthew Warren, Pastor of the All-Saints Episcopal Church, and the Rev. John R. Brokoff, Pastor of the Lutheran Church of the Redeemer.

Dr. Jones will also be the guest speaker at the First Christian Church at the 11 a. m. service Sunday.

In a special inauguration ceremony, the Rev. Fulton C. Lytle will be installed as pastor of the Westminster Presbyterian Church at 7:30 p. m. Oct. 27. He will conduct both the morning and evening services this Sunday.

Dr. Frank W. Price, veteran missionary to China, will preach at the First Presbyterian Church at 11 a. m. Sunday. Dr. Price, one of the few missionaries to remain in China during the war, will speak on "Our New Danger and Responsibility in China."

The annual Bible and Missionary Convention being held at the Atlanta Gospel Tabernacle will close Sunday with three services, at 10:45 a. m., 3 p. m. and 7:30 p. m. The Rev. G. C. Ferry, missionary to Indo-China, and the Rev. W. J. McNaughton, of Wheaton, Ill., will speak at both the 10:45 a. m. and the 7:30 p. m. meetings. Mrs. Ethel Bell, missionary to West Africa, will speak at the 3 p. m. meeting and tell of her experiences while afloat for 20 days on a raft in the Caribbean Sea.

The Atlanta Association of Baptist Churches will meet at 1 p. m. Tuesday at the First Baptist Church.

Sunday, the Pryor Street Presbyterian Church will install the Rev. G. Dana Waters as the new pastor of the church. The ceremonies will be at 7:30 p. m. at the church. Before coming to Atlanta, the Rev. Waters held pastorates at Hartwell and Matthews, N. C.

At 11 a. m. Sunday, nine deacons will be ordained and installed. They are: J. J. Alexander, S. M. Cowan, Charles Galleher, DeForrest Moore, Mayes Rimer, Peter J. Slate, Roy B. Stockard, John Talley and Asa Vinson.

Four revivals are to begin this week:

The Colonial Hills Methodist will begin a week-long revival with the Rev. Cullen B. Jones, pastor of the church, conducting the services.

The Rev. Warren Walker, Southern Baptist evangelist, will conduct a two weeks' revival at the Grant Park Baptist Church. The meetings will be held at 7:30 p. m. daily.

The Locust Grove Baptist Church will begin a series of revival services Sunday with the Rev. George Slater in charge. The meetings will begin each night at 7:30 o'clock.

Dr. John Melton, pastor of the First Presbyterian Church of Baton Rouge, La., will be in charge of the Gordon Street Presbyterian Church revival beginning Monday at 7:30 p. m. Beginning Tuesday there will be meetings at 10 a. m. and at 7:30 p. m. The revival is to last a week.

"The Bible Prophetic Hour," sponsored by the Seventh-Day Adventist churches of Atlanta, will open Sunday at 7:30 p. m. at Atlanta Woman's Club Auditorium. Harry B. Taylor, pastor of the Beverly Road Seventh-Day Adventist Church, and William J. Keith, pastor of the First Seventh-Day Adventist Church, will be the speakers.

The Maloney Memorial Singing Convention will meet Sunday at the Mount Olive Church. The singing will begin at 10 a. m., with dinner on the ground at noon.

New church officers will be installed Sunday morning at the Decatur Church of the Nazarene. The Rev. Frazier M. Hancock, pastor of the church, will deliver the installation sermon.

Dr. Robert W. Burns, pastor of the Peachtree Christian Church, will speak on "The Courage of Christ" at the regular Sunday morning services at the church. This is the first of a series of five sermons.

The Rev. John O. Dillingham, pastor of the Kirkwood Church of Christ, will speak Sunday at the morning and afternoon services at the church.

The Bible Baptist Church will meet Sunday at the Junior Order Hall on Capitol Ave. The Rev. R. W. Justice will be the speaker.

WATCH CRYSTALS
Fitted While You Wait!
Expert Watch Repairing
Prompt Service—Reasonable Rates
If your watch is in need of repairs, bring it in to us. We will be glad to give you an estimate. No obligation.
Royal JEWELERS

AROUND ATLANTA

Thieves Net $945 Cash and Auto

Officials of the **Farmer Tractor Company** on Memorial Drive reported to police that burglars had smashed a filing cabinet in their establishment Wednesday and took $945 cash and $654 in checks. . . . **R. Weintraub**, of 487 Kennedy St., N. W., reported to police at 1 a. m. yesterday his car had been stolen. At 3 a. m. he called again to report the car had been returned with a dent in one fender.

Credit Conference Begins; Company Votes Union

The Southeastern District Credit Conference has begun in Jacksonville, Fla., with 47 members of the Georgia Association of Credit Men in attendance. . . . Employes of the Oconee Clay Company at Gordon have formed Local Union No. 244 of the Cement, Lime and Gypsum Workers (AFL).

Man, 94, Faces Eviction; Klan Book Slated

A seven-month-old grandson was the driving power for a 94-year-old man and his wife in looking for a home yesterday after they were evicted from their present house. **George W. Johnson**, of 60 Vesta Ave., East Point, said he and his wife didn't care for themselves but desperately needed shelter and warmth for the baby now that Winter had arrived. . . . **"Southern Exposure,"** by Stetson Kennedy, a book purporting to expose the Ku Klux Klan, is slated for publication Oct. 24.

Rent Controls Stay; Army Shuts Travel Bureau

That OPA plans no relaxing of rent ceilings, but predicts new areas will be brought under control was borne out by the Atlanta OPA office yesterday when it announced 14 new Southeastern areas would go under control Nov. 1 and reported landlords were making more money than before the war. . . . Army Travel Bureaus in Atlanta, Jacksonville, Fla., and Miami, Fla., will cease operation Oct. 31 in line with the War Department's new economy move.

Atlantans in the News

Miss Betty Jo Smith has been awarded a scholarship to the University of Virginia by Junior Achievement, Inc., in New York. . . . **Dr. Monroe Swilley**, of the Second-Ponce de Leon Church, has received a new automobile from his communicants, marking the end of his first year as pastor. . . . **Milner Benedict**, artist, has been commissioned by Gov. Chauncey Sparks, of Alabama, to do the official portrait for the gallery of Governors' pictures in the Alabama State Capitol at Montgomery. . . . **Robert Walther** made the highest score on the Henmon-Nelson College aptitude examination in Freshman Week at the University System of Georgia Junior College. . . . Others making high scores were **James Willis, Eugene Mathis, Miss Eda Mae Ahrens, David Cunningham, W. G. Dillard, Betty Jane Kent** and **Cecil Johnson**. . . . **Dr. M. D. Huff** has been elected Third Vice President of the American Dental Association, meeting at Miami.

Alien Veterans Have Three Months for Citizenship

Aliens who served in the armed forces during the war have less than three months left to qualify for **quick citizenship**, according to the Veterans' Administration, which pointed out that those eligible under the 1942 Second War Powers Act are not required to file the customary declaration of intention, need not have lived in the U. S. for any specified time and are not required to speak the English language or meet any educational tests.

Methodists' Relief Drive Nears Goal

By THOMAS M. ELLIOTT.

White and Negro Georgia Methodists have pledged $873,965 as their part in the church's $25,000,000 special war relief and rehabilitation fund. Their quota was $841,965.

The paid-up pledges totaled $821,973 as of Oct. 1.

The two Georgia Negro Methodist conferences have overpaid their pledges in the sum of $205. The Atlanta Negro Methodist annual conference pledged $29,833, and has paid $31,059, while the Savannah Negro Methodist annual conference pledged $12,339, and is credited with payment of $12,536.

The deficit yet to be paid by Georgia Methodists is charged against the two white annual conferences, of which sum the North Georgia Conference is in arrears in the sum of $26,227, while the arrearage of the South Georgia Conference is $27,187.

Quota assigned Methodists in the North Georgia area was $422,350, which was oversubscribed in the total sum of $436,539. South Georgia Methodists were assigned a quota of $374,600, which was oversubscribed in the total sum of $395,254.

Ex-Head of Coast Guard, Adm. Waesche, Is Dead

WASHINGTON, Oct. 17—(AP)—Adm. Russell Randolph Waesche, 60, wartime commandant of the Coast Guard, died Thursday afternoon at the Naval Medical Center of a coronary heart disease.

Commandant of the Coast Guard from 1936 to his retirement on Dec. 31, 1945, Adm. Waesche was named by President Truman as one of his "elder statesmen" to consult with him on national defense.

Machine Picks Most Of Cotton on Farm

ATHENS, Oct. 17—(AP)—A mechanical picker has harvested 93.8 percent of the open cotton in a test field on the farm of E. N. Anthony in Oconee County.

Candler C. Miller, cotton specialist for the State Agricultural Extension Service, said hand pickers were able to recover the remaining 6.2 percent.

Miller said farmers were defoliating cotton stalks by airplane at cost of less than $3 an acre.

Dr. Price Slated For China Talk

Dr. Frank W. Price, veteran China missionary, will speak at the First Presbyterian Church at 11 a. m. Sunday. His topic will be "Our New Danger and Responsibilities in China."

Dr. Price, who remained in China during the war, was appointed by Generalissimo Chiang Kai-shek to accompany Chinese delegates to the organization meeting of the United Nations. He served as official interpreter for the Chinese delegation and has been in the United States since then.

BEST WAY TO BUY ASPIRIN
is to do as thrifty-millions do—say, "St. Joseph Aspirin" for three reasons. (1) Pure as money can buy (2) Fast action (3) Real economy. Demand St. Joseph Aspirin, world's largest seller at 10c. Save more on 100-tablet size for 35c as you get nearly 3 tablets for only 1c.
St. Joseph ASPIRIN

Atlanta's Air Need Stressed In Delta Brief

A brief, emphasizing the need of additional air service for Atlanta, was filed yesterday with the Civil Aeronautics Board by Delta Air Lines in support of the airline's request for a New York-Washington-Atlanta-New Orleans route, it has been announced by Delta.

The 60-page brief contends there is "inadequate air service" between New York and Washington and the Southeast and Southwest, and relates experiences encountered by Southern travelers when attempting to make connections with flights to New York.

The brief also stated that the traffic involved by the proposed route is principally Southern traffic and originates in the South.

Delta asserts in the brief that it is best suited to operate a competitive New York-Washington-New Orleans route because "Delta alone can load the route with an additional volume of traffic, estimated to be 35 percent of the traffic of the route itself, which Delta derives from its Texas extension.

Delta's request would connect Atlanta with New York, Newark, Philadelphia, Baltimore, Washington, Wilmington, Richmond, Lynchburg, Charlottesville, Roanoke, Asheville, Birmingham, Meridian, Chattanooga, Hattiesburg, New Orleans, Jackson, Monroe, Shreveport, Tyler and Forth Worth.

Nothing ever gets lost—only misplaced—if you use a Constitution Want Ad to find it.

DUTIES GALORE

Report Arnall To Open Atlanta, Newnan Offices

Gov. Arnall will open law offices in Atlanta and in Newnan when he leaves the Governor's office next January, according to latest reports.

Part of his time will be given to serving as president of a new insurance company, the Dixie Insurance Company, being formed at Newnan. Part of his time will be devoted to a nation-wide speaking tour, as he has been booked for lectures for the next two years. And part will be devoted to writing—his book will be published next month and he has written many articles for national magazines.

But the chief work of Arnall will be practicing law, it was said. In addition to offices in his home town of Newnan, Arnall also is obtaining office space in a large Atlanta building, it was reported.

The Governor could not be reached for comment last night. His latest statement, however, was that he had many offers under consideration and had not made a decision yet on what he would do when his term as Governor expires.

Wesley Memorial To Hold Revival

The Rev. Z. T. Johnson, Ph. D., LL. D., of Macon, for 12 years President of Asbury College, at Wilmore, Ky., is announced as evangelist for the eight-day revival meeting at Wesley Memorial Church, beginning Sunday and continuing through Oct. 27.

Rev. Z. T. Johnson.

Dr. Johnson, a native of Georgia, having conducted evangelistic campaigns in nearly every State, and also at numerous camp meetings, enjoys a high rating among evangelistic workers. He holds degrees from Asbury College, the University of Kentucky and the George Peabody College for Teachers.

Surplus Housing Appraisals Begin

The War Assets Administration is currently appraising some 250 surplus war housing structures at Macon and Statesboro with a view to making them available to veterans under a new program announced yesterday from Washington.

Bert Fudger, Deputy Regional Director of Real Property for WAA here, said the program is based on granting of next-to-top priority to veterans for buying permanent type housing and land, as surplus, at Army camps and war plants. Federal agencies still have top priority.

ALL MAKES
Electric Clocks Repaired
Authorized Telechron Service
Southern Meter & Transformer Co.
517 W. Whitehall St., at Oak St.
RA. 0812

It's "Fall Cleaning Time"
WE GUARANTEE
WATCH REPAIRS

GUARANTEED Watch Crystals
★ Won't Break
★ Won't Leak Dust
★ Won't Discolor
★ WILL Protect
2.00
Street Floor
DAVISON'S

DAVISON'S
Snuggle In-B-Tweens
Grow as Baby Grows
5.98
• Pin Wale Corduroy Play Togs
• Snap Closure at Shoulders and Crotch for Easy Getting In and Out
• Extra Tucks at sleeve and leg cuffs and waist let out as Baby Grows
Perfect comfort for toddlers play time in moderate weather . . . and that's the kind of weather Atlanta has most of. Made with the famous patented concealed tucks which may be easily let out to fit baby as he grows. Snap closures make it easy to slip on and off in a jiffy. Kitty patches protect little knees. Red or blue. Sizes 1 to 3. Helmet or bonnet, 1.25

Davison's Youth Centre, Second Floor

McKem Cotton Cardigan
with Name or Monogram
1.98
Won't the little ones be thrilled to have their name on their little sweaters. Beautifully knit of fine, soft, long staple Delta cotton. Rib neck, cuffs and front edge. Up to the highest standards of wearability, washability, precision of size, and quality workmanship. Heaven blue, peach, maize or red. Sizes 1, 2, 3. Monogram in white, 25c; single name in script, 25c; double name, 50c
Davison's Youth Centre, Second Floor

It's Hard, But We Try To
Keep up with the Kids!

No matter how fast they've grown, we now have the right size in
HI-TOPS
2.49 to 4.95
Priced According to Size

For Crawlers
For Toddlers
For Boys and Girls
Hard as it is to find children's shoes now, it's miraculous to get top-quality Red Goose Hi-Tops in ALL SIZES! Small 2 to 12
RED GOOSE SHOES
Red Goose for Growing Girls

4.95 and 5.95
Sizes 4-10
Widths AA to B
EDWARDS
CORNER WHITEHALL AND ALABAMA STS

BUILDING WITH CINDER BLOCKS OR CONCRETE?
WATERPROOF with X-TITE (white finish)
BEAUTIFY with ROCKTITE (your favorite color)

For wet basements or above-grade exterior walls.
Quick...economical...better.
A Wesco PRODUCT
DISTRIBUTED BY:
Economy Paint Company
Sherwin-Williams Company
Pittsburgh Plate Glass Co.
John Lucas & Company
Farmers Hardware & Supply—Athens

SEARS ROEBUCK AND CO.

REMEMBER

Garden Master

A FAMOUS NAME IN GARDEN SUPPLIES
—Think Of It When You Want Quality
—Remember It When You Want Savings

Plant Now for Spring!

FILL YOUR GARDEN WITH A

Symphony of Color

Garden Master Holland Grown Bulbs

These sturdy bulbs, imported from Holland, are carefully inspected for quality, size, and health by expert growers. Plant until December 15 for lovely blooms next spring . . .

Richly Colored Darwin Tulips

12 Bulbs for **98c**

25 for 2.00 50 for 3.95 100 for 7.75

Farm Combe Sanders (Cerise Pink), Pride of Haarlem (Bright Red, Zwanenburg (Snow White), Victory (Dark Red), Afterglow (Orange), Clara Butt (Pink), Yellow Giant, Blue Giant.

Hearty Holland Narcissus

6 Bulbs for **75c**

100 for 12.98. Cheerfulness (Yellow and White), King Alfred (Golden Trumpet), Early Perfection (Yellow and White Trumpet).

Blue and Yellow Crocus 12 for 39c

White or Pink Pearl Hyacinth

6 Bulbs for **98c**

For Mail Orders Add 15c Postage

Big combination offer

There's Still Time to Plant for a Thick, Velvety Lawn This Winter

Here's What You Get . . .

10 Lbs. Rye Grass Seed
50 Lbs. Sheep Manure
50 Lbs. Plant Food

This combination of Plant Food, Sheep Manure, and Lawn Seed will produce a healthy, deeply-rooted growth. And this combination offer saves you money! There's still time to plant for a thick, velvety lawn this winter if you plant—NOW!

Actual Value 6.00

All **3** For Only **4.98**

Garden Master

GIANT EVERBEARING STRAWBERRY PLANTS

3 BIG CROPS Delicious Strawberries In One Year **98c**

25 PLANTS
25 June Bearing Plants, 59c

Enjoy deliciously sweet, sparkling red strawberries from your own garden. Set out Sears Garden-Master Giant Everbearing or June Bearing plants now. Have plenty of tasty strawberries for short cake, canning or deep freezing. Garden-Master plants, ground by specialists, are heavy rooted, carefully packed. You can't buy better at any price.

For Mail Orders Add 15c Postage

"Use Sears Easy Payment Plan" SEARS "Satisfaction guaranteed or your money back"

673 Ponce de Leon Ave. Store. Free Parking Space. Garden Shop Phone VE. 4852

SEARS ROEBUCK AND CO.

Leadership SALE

FOR QUALITY SHOP AT SEARS AND SAVE

ALLSTATE

A FAMOUS NAME IN AUTOMOTIVE NEEDS
—Say it when you want Quality
—Remember it when you want Savings

600x16 Passenger Car Size

MOST ALL SIZES ON HAND AT EQUALLY LOW PRICE

14.85★ Plus Tax

DO YOU BUY "JUST ANY" TIRE because you can pick one up quickly?

Well, Sir, think this over hard.

The tires on your car are just about the most important items for the safety's sake of you and your family. So you want the finest cord, the longest wearing rubber, the best workmanship, and the last word in scientific design to go into every inch of that tire. This is what goes into every single ALLSTATE tire you buy. It will pay you to insist on ALLSTATE when you get new tires! We have most sizes on hand. Come in early for the size you want!

Of course the demand for Allstate is greater than the supply at the present time. Sears manufacturers are going full speed ahead to furnish Atlanta with Allstates as quickly as possible. We suggest that you check us regularly for the size you want as new Allstates arrive at regular intervals, as none can be withheld or reserved. Only buy tires you actually need so that the available tires may be shared with as many motorists as possible.

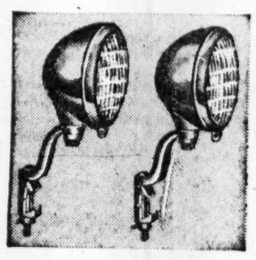

Chrome Plated

FOG LAMPS

Drive safely in bad weather with these moisture-proof, dust-proof sealed beam amber fog lamps. 5¾" unit. As attractive as they are useful!

Pair **7.77★**

Touch Control

Dual Blast Horns

Touch control for one or both trumpets. Can be heard 1½ miles. Necessary wire included. Loud blast. Extra charge for installing.

$14 Value Set **9.66★**

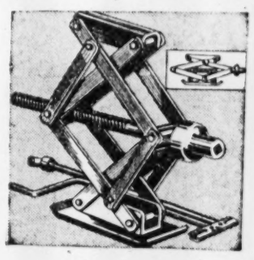

Extra Strong

Scissors Jack

3,000-Lb. capacity. Gets under lowest slung car! Extra strong, will not bend and will lift any passenger car. Large axle rest, non-tip base.

4.25★

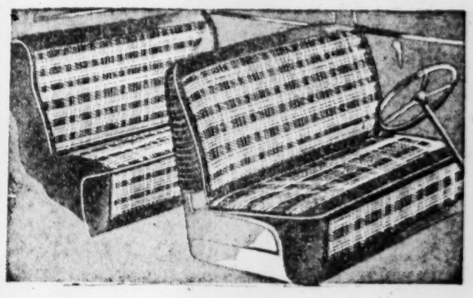

Durable Auto Seat Covers

Price Includes Installation **17.50★**

Scotch plaid 2-tone real tough fibre-seat covers that are attractive, long lasting. The fiber is heavy, durable, lacquer-coated, thus making them water-repellent and easy to sponge clean. It will fit almost any make of passenger car. Come in for yours today.

Dress up your car

with ALLSTATE WHITE WHEEL RIMS

Made to Fit Most Makes of Cars **6.95★** SET OF 4

At Big Savings, thanks to Sears, you can now doll-up your car with white wheel rims. These rust-resisting stainless steel rims, enameled white, clean easily and fit snugly. Take advantage of this value-price today. Will fit most makes of automobiles after 1938. They will subtract years from the looks of your car!

ALLSTATE *Compounded* MOTOR OIL CHANGE-OVER

Have us fill up your crankcase with our new war-borne ALLSTATE Compounded Motor Oil. Get greatly improved engine performance. You'll appreciate its superior lubricating qualities on long summer trips, for regular driving, too. It clings to your engine's "hot spots," the places that need lubrication most. Drive in today. Say, "Fill 'er up with that new compounded oil." Note the low price on change-over for any size crankcase. Only at Sears.

Any Size Passenger car Crankcase **1.00★** Fed. Tax Inc.

"Use Sears Easy Payment Plan" SEARS "Satisfaction guaranteed or your money back"

Starred Items★★★844 Gordon St., RA. 3194 675 Ponce de Leon Ave. WA. 6040

THOMPSON

Continued From First Page

ferring to refunds to veterans in order to give all veterans equal treatment. (3) Amend the Act to clarify payment of interest on returns not filed on the date due. (4) Amend the Act to clarify basis for returns for deceased individuals.

While Thompson did not specify all possible income tax changes in his recommendation, the clarification of Federal income tax deductions could cause the disallowance of Federal income tax on State returns. Such a provision would increase the State's revenue by an estimated $5,000,000.

The increases from the intangible and income tax changes would net the State an additional $6,500,000, while the loss from the property tax revision would amount to $4,250,000, causing the State to gain $2,250,000 income.

Thompson also estimated the taxing of gasoline used by interstate airlines would bring in an additional $250,000 annually.

At present, Georgia law calls for the refunding of five of the six cents a gallon State tax levied on gasoline used in farm tractors. However, to be eligible for this exemption the farmer must own the tractor and use it on his own farm. Thompson would like to see this changed to include tractors used in farm work but not necessarily owned by the farmer using the machine.

Small farmers then could band together and purchase a tractor for community use and get the refund, he explained, or the hiring of tractors for farm work could be made cheaper.

Recommended changes could be effected by the General Assembly, except for the abolition of State property taxes, he said. This would require a constitutional amendment giving the counties sole property taxing powers. A provision retaining the State's taxing power over utility property would have to be written into this amendment in order to avoid abolishing this also.

The State can levy efficiently on public utility property, the State Revenue Commissioner commented, but it cannot obtain fair and equitable returns on such property as farmlands and private automobiles.

The amendment, which could be voted on two years from now, should be so written as to continue the State's property tax power over all public utility property including rights of way as well as machinery and equipment, he explained in an interview amplifying his report.

Other clarification suggestions offered include requiring each motor vehicle owner to submit personal property tax receipts before being permitted to purchase license plates. Thompson also has suggested that license plates be sold either on the year or half-year basis. Tags now are sold on a fractional fee basis, depending on what time of year a tag is sold for a new automobile, he said.

The elaborate schedule of fees now provided for hearses and ambulances should be changed to set a flat rate, he also recommended. In addition, Thompson said, trailers and buses should be registered on actual scale weight rather than factory weight.

And, he continued, the section of the Motor Vehicle Act setting a flat fee of $2.50 for vehicles operated by carriers over a route not exceeding 20 miles in length to and from a military reservation, should be abolished.

Thompson also believes the General Tax Act should be revised to eliminate duplicate taxation, conflicting taxation and fees in some instances too high and in others too low.

These changes generally would equalize Georgia's plethora of business license fees.

After releasing his report, required by law, Thompson reiterated his contention that he is advocating changes in collection procedures only to make possible more efficient and, therefore, more profitable collections.

"According to reports in the press, State Auditor B. E. Thrasher, Jr., has previously recommended that, in order to round out a State program and place Georgia among the best of the States in its services to the people, an additional $30,899,000 annual income will be required. Of this amount the sum of $15,449,000 is necessary to cover the expanded school program alone. Obviously, if the people of the State want these additional services, the raising of additional money will be necessary."

Thompson's report was made in accordance with his duties as State Revenue Commissioner, but when the report is received officially by the General Assembly, he will be Lieutenant Governor presiding in the State Senate.

DRAFT

Continued From First Page

recruits and reenlistees, would make it possible to have an all-volunteer Army sometime in 1947.

Reliable Army sources said the demobilization move was speeded up on orders from President Truman to trim the Army's spending and help balance the budget.

Mr. and Mrs. Bolton Mark Anniversary

COMMERCE—On Sunday, at their country home near here, Mr. and Mrs. David Patmon Bolton pledged anew their marriage vows of 50 years ago. Surrounded by their eight children and their families, the ceremony was performed by the Rev. A. O. Hood, of Jefferson, before an altar of banked ivy and tall white baskets of varicolored dahlias and chrysanthemums. Mrs. Bolton wore powder blue wool and Talisman roses. The bride's cake was topped by a miniature bride and groom.

Truman Lauds Nazi Verdicts; Declares Trials Not Finished

WASHINGTON, Oct. 17—(AP)—President Truman declared Thursday that the task of meting out justice to Nazi "malefactors" is not finished—that guilty industrialists, diplomats, police officials and others remain to be punished.

He did not say specifically how they should be brought to book, but declared he would give "careful consideration" to Supreme Court Justice Jackson's suggestion that the four occupying powers individually hold the trials.

The President gave his views in a letter accepting the resignation of Jackson as United States prosecutor at the International Military Tribunal which sentenced leading Nazis.

"Although your own part in the dispensing of international justice is at an end there remains, as you emphasize, the task of meting out justice to the German militarists, industrialists, politicians, diplomatists and police officials," the President wrote.

He added that the guilt of this group "does not differ from the guilt of the criminals who have already been dealt with except that these remaining malefactors played their miserable roles at lower levels.

It was the President's first formal statement on the verdict which resulted in the suicide of Herman Goering and the hanging of 10 of his associates.

Speaking of the recent convictions, the President told Jackson:

"I am convinced that the verdict for which you worked will receive the accolade of civilized people everywhere and will stand in history as a beacon to warn international brigands of the fate that awaits them."

Mr. Truman said the precedent established at Nuernberg "becomes basic in the international law of the future," and added:

"The principles established and the results achieved place international law on the side of peace as against aggressive warfare."

GOERING

Continued From First Page

part of a courtroom earphone receiver, was taken from Goering during a routine search of his cell. This may have been intended as an alternative instrument of suicide.

The informant also gave information on the condition of the bodies of the hanged men. British correspondents had alleged that the executions were bungled, so that some bodies were mutilated and some men strangled slowly. Prison authorities denied it.

Wilhelm Frick appeared to have hit his face on the edge of the trap as it dropped him on the noose, the informant said, and his face was deeply scratched.

The informant said that the faces of eight men were drenched with their blood, which had welled from eyes, ears and mouths. On some, especially Keitel and Frick, the informant said, the marks of the noose stood out angrily. It appeared to him, he said, that Julius Streicher might have been strangled without a broken neck.

TRAFFIC

Continued From First Page

Cecil Hester, Police Committee Chairman, who held out to the last for recommending the veterans.

Hartsfield warned the public is insisting that other taxi operations be permitted, and failure to act might result in an initiative petition to force enfranchising other operators through the election route.

Drivers for the Yellow Cab Company, owners of the only existing taxicab franchise in Atlanta, appeared with George Finch as their attorney to demand a revision of existing ordinances regulating taxicab and car-for-hire operations. Finch asked that each cab be forced to provide $25,000 insurance; that operators be forced to give 24-hour service, and that other regulations be included.

Following approval of the Maxey petition, Police Chief Hornsby served notice he will not permit a taxicab war in Atlanta and warned operators to exercise restraint. He said definite stands will be assigned any companies franchised and they must operate from them.

Ald. Ed. A. Gilliam, Chairman of Council's Finance Committee and member of the Police Committee, said he expects to offer to Council Monday a resolution authorizing employment of 50 additional policemen effective Dec. 1. He asked Hornsby to assign a sufficient number to traffic to insure enforcement of traffic ordinances to to speed up the movement of vehicles in the downtown area.

MEAT

Continued From First Page

truck to bring their animals to market.

Some markets, such as Oklahoma City, were swamped with so many animals the yards could not handle them. Others of major importance were on the receiving end of miles-long lines of trucks filled with beef roasts, pork chops, and lamb steaks on the hoof.

Prices which set new records Wednesday receded steadily with almost every new truckload, particularly hogs and lower grade cattle.

Strictly choice cattle went to a new high mark at Chicago, however, odd head going for $37.50, and load lots peaking at $36. The Omaha market set a new record for the third day in a row, hitting $33, two dollars better than Wednesday.

The popular price at Chicago was $20 after an early top had been set at $23, compared with Wednesday's record - equalling of $27.50. Sheep also were off a dollar to $1.50, topping at $26.50, in comparison with Wednesday's new record of $28.

Other markets showed similar reactions, as buyers found difficulty in getting the rail cars to move their purchases to Eastern areas.

Some grades of hogs at the St. Louis market were off from $8 to $10. At St. Paul, average prices were $6.50 down, and at Sioux City, Iowa, as much as $4.25 less.

OPA Cautions Butchers To Keep Their Record

Georgia slaughterers and meat processors have been cautioned by E. Burns Brooks, OPA's Atlanta District Price Executive, not to destroy their records.

Although meat was decontrolled by presidential order, Brooks said all processors and distributors of livestock are required to retain until July 1, 1947, copies of all records, reports and other documents that they were required to make or keep before Oct. 15, 1946.

HIGH'S BASEMENT

SHETLAND CHESTERFIELDS 18.40

A real scoop for us! A real value for you! Ever-popular Chesterfields with becoming velvet-trimmed collars. In all the new fall shades of green, brown, black, blue. 100 per cent wool Shetlands. Sizes 12 to 20 and 38 to 44.

DRESSES AND COATS, HIGH'S BASEMENT

CLASSIC SPORT DRESSES 5.40

Shirtwaisters, ideal for work, easy to wear, budget-minded classics tailored in button-front styles, some with patch pockets. Others with slashed pockets and sweetheart necklines. In durable Luana cloth or rayon alpacas. Green, royal blue, gold, fuchsia. 12 to 20.

DRESSES AND COATS, HIGH'S BASEMENT

BOYS' SUITS 11.80

Fine all-wool unfinished worsteds and tweeds for school and dress wear. Blue, tan, gray, teal, brown. Limited quantity! Sizes 6 to 13.

WHITE SHIRTS 2.39

Sport types with long sleeves, of washable, durable fabric. Small, medium, large. Quantity limited!

BOYS' JACKETS 7.98

Teen-age boys love 'em! Genuine cape leather with zippers! Slights imperfect of 11.98 and 13.98 styles. Brown, tan. Sizes 6 to 16.

MEN'S HATS 2.98

A fashion scoop for you men! Wonderful buys in fine wool felts. Newest shapes in silver gray, teal, tan, brown, smoke gray. 6½ to 7½.

MEN AND BOYS' SHOPS, HIGH'S BASEMENT

CALL FOR THE KING

"THE KING OF ALL CHAMPAGNES"

"Naturally Fermented in the Bottle"

Sole Agents U. S. A. Robinson Lloyds Ltd., 580 Fifth Ave., New York

Allen's Downstairs Store

SALE!

Nylon Rain-Shine Coats

Made to sell for $25 . . . Now $14.98

Lustrous, long-wearing nylon in popular trench coat style. With shirred back, inverted pleat; smoked pearl buttons. Weather sealed by "Impregnole." Laboratory certified. Black, brown, navy, 10 to 18.

DOWNSTAIRS J.P.Allen Peachtree Street · Atlanta

HERE'S QUALITY PLUS— MOROLINE PETROLEUM JELLY GREAT BIG JAR ONLY 10¢

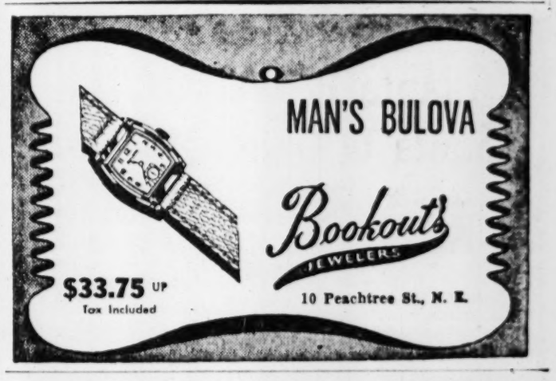

USE CONSTITUTION WANT ADS FOR RESULTS

From Myers-Dickson's Complete Drapery Shop:

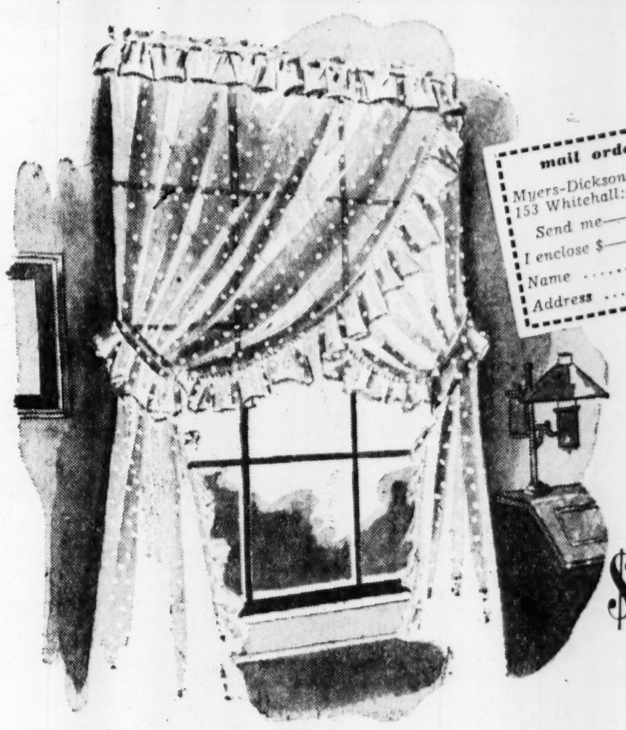

YOURS FOR: $3.98 Pair

Frame your windows in Billowy Beauty with these crisp Priscillas! Cushion-dot design! Specially priced for our Harvest Event!

They're 42 inches wide; generous enough to criss-cross perfectly! They're made (and beautifully made) with fat, puffy dots on celery-crisp marquisette. The tailoring is flawless; great deep ruffles sweeping across your windows for fascinating charm! Full 2½ yards long; in creamy white that you love so well. How can we sell these beauties for a mere $3.98? Why, it's one of the outstanding features in Myers-Dickson's Harvest Event! Order by mail if you can't call!

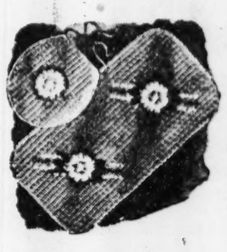

Gay Chenille Bath Set

$2.49

Colorful 2-pc. chenille set for your bathroom. Includes bath mat and matching lid cover!

Look at this!

LACE CURTAINS

$1.98 Pair

Yes, we have lace curtains; those rare items. Cream background with color stripes for accent. Full 2½ yards long, to drape so gracefully!

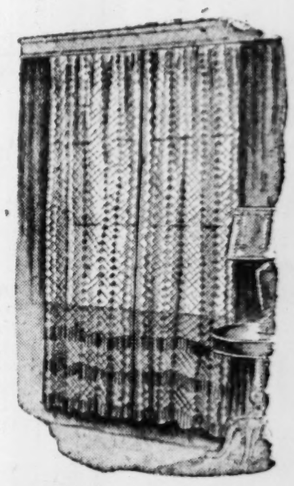

At last! Warmth without weight!

Simmons' Amazing Electronic Blanket

$39.50 plus tax

Here's the latest scientific aid to better living. No matter how cold the weather is you are "snug-as-a-bug" under just ONE blanket. Just set the control and it automatically maintains the same temperature all night long. A wide choice of pastel shades. Launders perfectly!

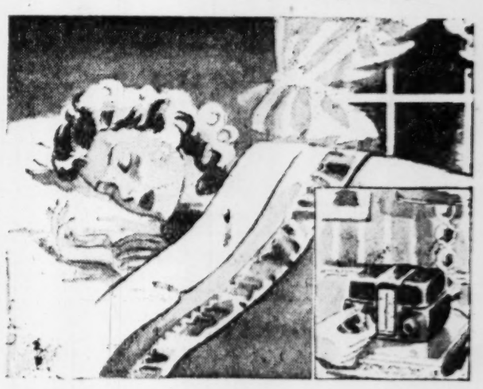

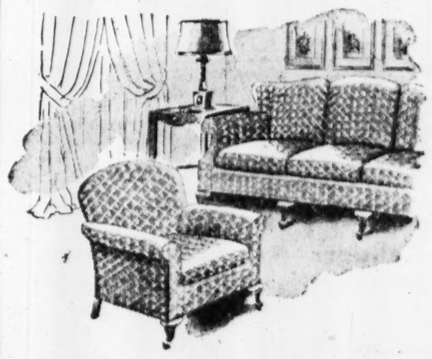

M.-D.'s-Drapery Department Scoop!

Snug, Knitted SLIP COVERS to FIT ANY chair or sofa

Chairs $4.98 Sofas $8.49

Put them right on over the old cover; they'll fit almost any style sofa or chair without the shadow of a wrinkle. Handsome over-all designs on backgrounds of wood-rose, blue or green.

MYERS-DICKSON FURNITURE CO. 153 WHITEHALL STREET

FRIENDS AMONG ENEMIES

Atlanta POWs To Play Santa to German Children

By BILL BORING

"You know," said Horace Wood, who spent five months and two days as a prisoner of war in Germany, "children are children the world over. We soldiers found that out.

"And, do you know—the little children of Germany weren't our enemies. They were our allies. They proved that time after time again. Their hearts were pure. They were quick to see injustices and they'd do little favors for us.

"Take in my case, for instance. I was in a lineup being transferred to another camp. I didn't have any cigarettes, so I was rolling a paper of chewing tobacco. I didn't have a match and when I asked the guard for a light, he refused.

"A German boy standing on the sidewalk saw my predicament. He was smoking and so he flipped his lighted cigarette at my foot. I picked it up, smiled my appreciation, lit my cigarette and marched on.

"There were other times when little children along the street would give us cheese and bread. This food tasted good to a prisoner of war."

Yes, children are the same the world over. You see them making mud pies, playing tag, kicking a football, or hugging a doll to their chests. Whether in Japan, Germany, France or Africa—children generally are good and kind.

The American soldier found this out. In enemy territory, he knew that his only friends were the children and the American soldier who was fortunate enough to escape capture always had a smile and a stick of chewing gum or candy for the children along his path, no matter what country he were in.

"I think that is why," said Wood, who was an infantry lieutenant during the war and who is president of the Atlanta Chapter of the Barbed Wire Club, an organization of American prisoners of war of all theaters, "the Barbed Wire Club selected as its first project the job of playing Santa Claus to little German children. We remembered they were our friends."

Wood says that German children have been without toys for some five years. The materials and the labor that formerly went into the manufacture of toys were diverted to guns and tanks.

The Atlanta Chapter of the Barbed Wire Club wil play Santa Claus to the children of Bad Nauheim, Germany. Toys which are collected by the members will be sent to that German city, where Major William Nichols, an Atlanta man, will distribute them. Nichols has written an appeal for toys.

"If you want to make some little child's heart glad on Christmas Day," says Wood, "won't you send in a toy. It doesn't matter what it is—an old children's book, a broken doll. Anything will do."

The toys will be cleared through the Barbed Wire Club, care of the Atlanta YMCA, on Luckie Street. Harold W. White, 1411 Belmont Ave., S. E. (Telephone Raymond 8936) is chairman of the toy collecting drive. Any information regarding toy gifts might be received by contacting him.

Constitution Staff Photo—Hugh Stovall

DR. FRANK LAUBACH
Asks for Praying People.

SPEAK EFFECTIVELY

- Take Public Speaking
- Make Friends
- Talk and Sell
- Read Orally
- Overcome Stammering and Fear
- Increase Your Earning Power
- Voice Development
- Correct English
- Story Telling
- Radio, Dramatics
- Private or Class
- Take a Short Inexpensive Course
- Teaching
- Bible Reading
- Praying
- Preaching
- Day or Night

Atlanta Institute of Speech and Expression

JAS. F. WATSON, LL.D., Director, 210 Paramount Bldg. JA. 0178

FOR PEACE:

Beseeches 10 Million To Pray

Dr. Frank Laubach, of New York, author and educator who recently returned from a mission to the Paris Peace Conference, issued a call here yesterday for "an army of 10 million praying people to join the fight for peace and to defeat the menace of the atomic bomb."

He terms this call "audacious," but says he believes it is the only solution.

"Prayer is the mightiest force in the world," he said. "Prayer offers God His channels to perishing men, to hating, frightened, panicky, greedy, twisted men and women . . . Put 10 million men on the side of God and the spirit of Christ, and they will lift the world to safety."

TOURING COUNTRY

Dr. Laubach was sent to the Paris Peace Conference by the Laymen's Movement for a Christian World. He was sent to organize prayer groups there to pray for the success of the conference and the peace of the world. He informed the American delegation of these prayers for them, and says they were well received by the delegates.

Now Dr. Laubach is touring the country, making public appeals for more enlistments in the army of prayer. He is asking Americans to pray for the Peace Conference delegates who will convene at Lake Success, N. Y., on Oct. 23.

"Unless peace can be preserved," Dr. Laubach said, "the world is headed for annihilation. If we had a war five years from now, an atomic bomb dropped on Atlanta would wipe it out."

Dr. Laubach believes that America "should turn really Christian toward the world. It should make a nation-wide effort to lift the rest of the world up to its own level of abundance."

FOLLOW U. S. EXAMPLE

"America's courageous leadership," he concluded, "would make all nations grateful. Other countries would at once follow our example and the world would see a blessed rivalry in surprising kindness. Fear of America which has harassed Russia and other countries would change into mutual understanding and confidence."

Dr. Laubach addressed a joint meeting of all of Atlanta's religious forces last night at the Central Presbytrian Church. His talk was sponsored by the Atlanta Christian Council, the Atlanta Council of Church Women and the Atlanta Laymen's League.

City Labor Barred From Offset Job By Civil Service

Atlanta's Civil Service laws will prohibit City labor from eliminating the offset at Central Avenue, Decatur and Ivy Streets, City Attorney Jack Savage has ruled.

As a result of this ruling, City Council Monday will be asked to approve the bid of the McDougald Construction Company, which has offered to do the work for $24,850. City Construction Chief Clark Donaldson has estimated he could do the work with City labor for $16,500.

The City Attorney, in a ruling issued yesterday, said all people employed on the job, if the City undertook the project, would have to qualify under Civil Service laws. Council's Public Works Committee, in session yesterday, following the City Attorney's ruling, voted to recommend to Council letting the contract to McDougald, the lowest bidder.

Under existing charter amendments, employes of the Construction Department come under provisions of the Civil Service, and the department has no authority to employ workers who are not qualified under the merit system. Donaldson said the law should be amended to permit such employments on capital improvements and for short periods of time.

Comptroller B. Graham West told the Committee the City proposes to sell $5,046,000 of the $20,400,000 bonds authorized for public improvements on Oct. 29. Invitations to bid already have been sent leading financial institutions, and West said he anticipates several bids will be filed.

Crowd Hears Yearwood Plea

A crowd that filled the Senate halls of the State Capitol yesterday attended the Parole Board's clemency hearing for William Yearwood, Oconee county war veteran under death sentence for the slaying of Harry Williamson, Atlanta book salesman.

Mrs. Williamson and a large delegation from Rockmart, former home of the Williamsons, and Solicitor General D. M. Pollock of the Western Judicial Circuit, opposed clemency.

Defense Attorney Vane Hawkins presented a petition he said was signed by 934 citizens of Oconee and Clarke counties, asking the sentence be commuted to life imprisonment.

The Board will attempt to have a decision ready before Oct. 22, date of the execution, Chairman Edward B. Everett said, or ask the Governor to grant stay of execution.

'Bama Wins Legal Move In State Docks Program

MOBILE, Ala., Oct. 17—(AP)—Probate Judge Norvell R. Leigh, Jr., has granted the State's application for condemnation of railway wharf properties here to be utilized in the $4,000,000 State docks expansion program.

No opposition to the condemnation was raised by the Southern Railroad and the Gulf, Mobile & Ohio Railroad, owners of the property.

Heads turn! Where did you get it? Yes, THIS suit says new, new, new with every supple line. See how those tangent tucks show off a sleek neckline, deep sleeves, and your wedding-ring waist. GABARDINE, of course! Only silken, crisp pure wool gabardine could take such graceful curves, could be so incredibly flattering. What a stunning way to swing into fall! Black, light blue, Kelly green, grey — Bond-priced only 34.95. Sizes 10-18.

Charge Account or Budget Service without extra cost

BOND'S SHOP FOR WOMEN

45 PEACHTREE ST.

Tune in Bond's Newscast
Monday thru Saturday
7:30 A. M. to 7:45 on WAGA

These Thrifty Values Invite You to Shop at Sterchi's

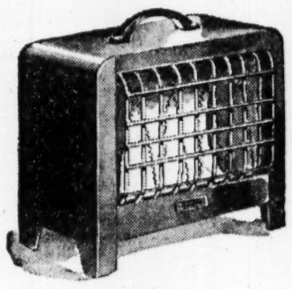

Electric Heater

$8.88

Save on your heat bill with this powerful heater. Easy to move around—approved by Underwriters.

Easy Terms

5-Piece Bridge Set

$14.95

Four all-metal chairs that fold compactly and easily. Leatherette covered seats and backs. Metal frame card table with attractive designed top. Mail orders promptly filled.

Easy Terms

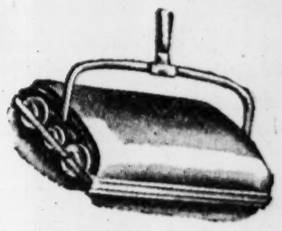

Monitor Carpet Sweeper

$8.75

Sensational sweeper, efficient and quiet. Modern in appearance, glides so smoothly.

Easy Terms

Occasional Chair

$5.55

Just 24 of these war-time construction chairs at Manufacturers' clearance price. Good covers—sturdy frame but no springs.

Easy Terms

Soft, Fleecy Blankets

100% Wool

$15

Thick, soft wool . . . expressly designed for cool evenings. Just the thing to keep you snug and comfortable. Only

Rich Comforters

$6.95

Tufted with pretty covering. That note of extra luxury that does so much for your bedroom. Keep warm!

Easy Terms

Boston Rocker

$24.50

Maple or mahogany or barnyard red. This authentic reproduction is sure to please for its really comfortable.

Easy Terms

Chest of Drawers

$13.89

Repeating a best seller! . . . Smoothly sanded — looks pretty in the natural wood, or is ready for the finish you wish to apply.

Easy Terms

Comfortable Sofa Bed

$69.50

Dress up your room with this pretty sofa bed. Converts easily into a double-bed. . . . Lovely tapestry covers. Large bedding box. Saves space.

Take a Year To Pay

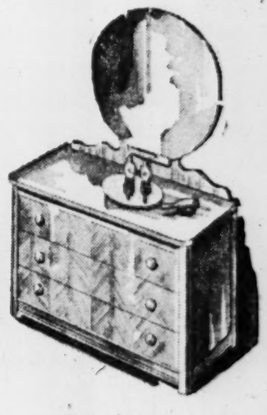

Dresser

$33

Modern style dresser with large round mirror in good walnut finish; roomy drawers exactly as shown.

Easy Terms

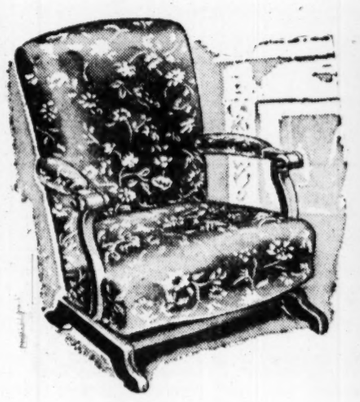

Platform Rocker

$29

Deep spring-filled seats for comfort. Pretty tapestry colorful covers for beauty.

Easy Terms

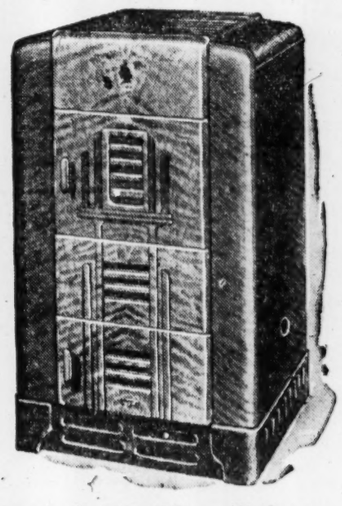

Powerful Circulator

$69.50

Large size porcelain circulator at a real price. See us for your heating requirements.

Easy Terms

Lounge Chair and Ottoman

$49

Enter a cool Fall night, a good book, supreme relaxation! . . . And you find, in a place of honor, a spring-filled lounge chair from our selection!

Easy Terms

Give to the Community Chest

Sterchi's

It Costs Less at Sterchi's

116 WHITEHALL ST.

Georgia Stores • Atlanta • Athens • Dalton • Macon • Rome

EVERYTHING FOR HOMES..FURNITURE.

RUGS..APPLIANCES..ON EASY TERMS!

SONG OF THE PIN-UP

A Pretty Girl Becomes a Melody

Constitution State News Service.

DALTON, Oct. 17—A pretty girl is like a melody.

And for that reason Sally was the inspiration for a melody.

A pin-up picture of lovely Sally Norton (Sarah Norton Boyles), daughter of Mr. and Mrs. Charles Boyles, of Dalton, proved to be the inspiration of the current New York song hit, "Get a Pin-Up Girl."

Formerly of Dalton, Sally is now with the Walter Thornton Model Agency in New York, and one of their pin-up favorites.

Answering the request of a GI stationed overseas, Sally autographed and sent him a photograph. Months later she received a copy of his song which he had dedicated to her. It appeared to have possibilities and the song was promptly given a chance over the New York airwaves.

Its success was almost immediate. Then commenced the search for the GI songwriter which finally traced him back to New York, where recently he had been discharged. His first work ever to be published, that GI is now sharing honors with his pin-up favorite, and Sally is quite pleased with it all.

SARAH NORTON BOYLES

Walton Mob Probe To Go On, Declares U. S. Official Here

Rumors floated from a downtown hotel room here yesterday, where Asst. Atty. Gen. Theron L. Caudle, in charge of the Department of Justice's Crime Division, admittedly was conferring with FBI agents and U. S. Attorney John P. Cowart, of Georgia's middle district, on further investigation of the Walton County lynchings.

Caudle refused to confirm a report that his visit here also entailed discussion with FBI and Department of Justice officials on rumored vote purge investigations in Georgia.

The Washington offical at first declared his stop-over in Atlanta, following a lecture before the Citizens' Council sponsored here by the Georgia Citizens' Council Wednesday, was "merely a social visit."

On further questioning, he admitted being in conference with Cowart and Charles E. Weeks, Special Agent in charge of the New Orleans FBI office, now assigned to a special FBI unit reported to be continuously investigating the Negro lynchings which occurred in Walton County late in July.

Caudle told The Constitution, "Federal investigators will continue to press this investigation. We've had too many demands from the people of Georgia on this matter to drop it."

Washington papers recently carried a story that the Department of Justice was rumored to be on the verge of dropping the probe.

FBI Agent Weeks was not available for comment, and Cowart, in whose district the crimes occurred, said he "could not make any statement on the matter at present."

Edwin J. Foltz, Special Agent in charge of the Atlanta FBI office, and U. S. Attorney M. Neil Andrews spent a part of the day with Caudle's group. Both declined comment, and Anrews pointed out that the Walton County case was "out of his district."

Caudle, asked if a vote purge investigation had been completed, said he "believed it had not," but would make no other statement.

Junior Leaguers To Be Instructed In Civic Work

Interpreters of the community, who know best its government, business, social problems, school plans, history and health, met yesterday with leaders of the Junior League, whose novitiate members they will instruct in civic and welfare conditions of Greater Atlanta.

Mrs. Hugh Dorsey, League President, and Mrs. Lawrence Edge, Educational Chairman, presided at a luncheon given for the leacturing group at Davison-Paxon Company, where Charles Jagels, President of the store, was host.

Present were Mrs. Everard Richardson, Jr.; Miss Ruth Blair, of the Atlanta Historical Society; Robert K. Taylor, of the Community Planning Council; Miss Florence Van Sickler, Child Welfare Association; Mrs. Frances Scherz, Family Welfare Society; Joe Murphy, Social Security Agency; Douglas Wood, Fulton County Department of Public Welfare, and Bob Rogers, High Museum of Art, all of whom will conduct classes for the 30 new Junior Leaguers.

Others who are scheduled to teach include Mrs. Leonard Haas, W. M. Parker, Rutherford Ellis, Mrs. A. E. Patton, Vice President of the League; Dr. Hines Roberts, James Therrel, Miss Mary Bruce Roberts and Mrs. Lon Grove.

Junior Leaguers, who are pledged to a quota of civic work for the first 10 years of their membership, are briefed in the community's needs by this type of educational series to better equip them for intelligent aid as volunteers. The first class will be held next Thursday at 10 a. m. at the Junior League Speech School on West Peachtree Street.

You get so much for so little when you use Constitution Want Ads.

Officials of VA Still Silent On Ouster of Grant

Veterans' Administration officials here continued silent after a day-long conference with Hugh G. Grant, Valdosta VA official and former U. S. Minister to Albania and Siam, whose recent protest against Nuernberg executions aroused a storm of protest in the South Georgia city.

Grant was called to Atlanta after A. H. Fuller, District Commander of the Veterans of Foreign Wars, called upon Grant's immediate superior, Hugh D. Wright, Manager of the Valdosta Sub-Regional VA Office, "to effect his immediate removal."

Vaux Owen, VA Georgia Regional Manager, said late yesterday, "It is clear Grant had no intention of speaking on behalf of the VA. His statements were made as a private citizen."

The Georgia VA head added no decision would be made "immediately."

Grant, who Monday telegraphed President Truman, asking him to "stop the murder of the 11 Nazi leaders," renewed his attack yesterday, terming the hangings "an application of lynch law which may boomerang."

He is employed as chief of the advisement and guidance section at the Valdosta office.

Seaboard To Put Streamline Train On New York Run

Atlanta will have a new streamline train to Washington and New York, beginning in January or February, according to an announcement made by the Seaboard Air Line Railroad.

The train, which will originate in Birmingham, is tentatively scheduled to leave Atlanta at 8:08 p. m., arriving in Washington at 10:30 a. m., and New York at 2:50 p. m. the next day. The southbound train will leave New York at 1 p. m. and arrive in Atlanta at 7:53 a. m. the next day.

The Seaboard said it will conduct a contest to select a name for the train. A price of $500 will be awarded to the person who submits the most suitable name, togethre with the best composition of 50 words or less giving the reasons for the selection of that particular name.

Full details giving the rules of the contest will be announced later.

Get it Quick Spread it Thick!
New Pack AT YOUR DEALERS
MONARCH APPLE BUTTER
MONARCH Finer APPLE BUTTER

KIDDIE COMFORT!
Action Tread Kiddie shoes help soft, small bones develop properly. They're flexible . . . ankle-supporting . . . roomy!
ACTION-TREAD
PLAIN TOES
Brown or White Elk Uppers . . . with Roomy Toes!
SIZES 8½ to 12 2.99 to 3.99
SIZES 4 to 8 2.49
MOCCASINS
Good-looking . . . long wearing! Styled with Moccasin Toe.
WING TIPS
Snug-fitting at heels and ankles. Smooth brown Elk uppers!
THE Dan Cohen CO.
TWO STORES:
27 Whitehall, on the Viaduct
851 Gordon St., in West End

CERTIFIED WATCH AND CLOCK REPAIRING
ANY SIZE OR MAKE
PROMPT SERVICE
POLLOCK Jewelry Company
77 PEACHTREE ST.

BELLOWS
PARTNERS CHOICE
WHISKEY—A BLEND
This light, full flavored whiskey has been received in a manner appropriate for a blend which upholds the Bellows century-old tradition.
60% gr. neutral spirits, 86.8 Prf.
Bellows & Company
IMPORTERS AND WINE MERCHANTS
ESTABLISHED 1830
New York • Colorado Springs • Chicago

GET THESE Advantages WITH A SAVINGS ACCOUNT at PEOPLES
★
1. Your money earns 2½ percent interest, compounded semi-annually. *A profitable rate.*
2. Window service is rapid—no long waiting in line. Minutes saved on each deposit.
3. You may open your account with any amount from $1 to $50,000. Increase it as you wish.
We invite your entire savings program or any part of funds you might wish to transfer from a less remunerative investment. At more profit to you, start saving now at The Peoples Bank.
The PEOPLES BANK of ATLANTA
58 MARIETTA ST., zone 3
PERSONAL AND BUSINESS LOANS
2½% ON SAVINGS
— Out-of-Town Savings Invited —

MAY'S
112 WHITEHALL STREET
(Next to Sterchi's)
Gleaming, Glistening Lovely—Aluminum
ELECTRIC TOASTERS
$2.90 $3.98
Gives you crisp, crunchy toast in a jiffy. A joy to own . . . and use. Get yours today.
Bring Your PRESCRIPTIONS To MAY'S SQUARE DEAL
For quick, accurate service. Prescriptions filled by Registered Pharmacists, with fresh, full strength drugs.
Cut Rate DRUG STORES
SQUARE DEAL
10 NORTH BROAD ST.
Across Street From "THE ARCADE"

FREE 25c DRYAD CREAM DEODORANT with 50c size JERGENS LOTION for only 39c
75c Value
Free 55c "Bridal Pink" LADY ESTHER FACE POWDER With $1.38 Size 4-PURPOSE CREAM A beauty buy at .. 98c
LIMITED QUANTITY—the famous . . . hard-to-get
EASTMAN FILMS
NO. 127 ..... 27c
NO. 120 ..... 33c
NO. 620 ..... 33c
NO. 616 ..... 38c
1 DAY SERVICE!
We Will DEVELOP & PRINT Any Size ROLL FILMS
6 or 8 EXPOSURES
For Only ... 25c
Ideal for Gifts! A Treat for Yourself!
FRIENDSHIPS GARDEN EXQUISITE TOILETRIES
★
COLOGNE Fragrance of an old-fashioned garden. $1.00
DUSTING POWDER With Puff $1.00
TALC in gay shaker box. 50c

For Late Canning JAR RUBBERS 12 for 4c
BRILLO PADS with SOAP 5 for 12c
STEEL WOOL BALLS 6 for 10c
20 ENVELOPES Catch up on your correspondence. Standard size. Fine quality. 10c
Ideal for Showering SHAMPOO & BATH SPRAY 89c
Fits any standard size nozzle for a quic shower.
WASH BOARDS Aluminum . . . non-rust board. Convenient size. 79c
KITCHEN TOWELS Large Size. 18x32 Inches ... 27c
OWENS NARROW NECK NURSING BOTTLE 5c
50c JOHNSON'S BABY POWDER Soothing protection for baby's comfort! 39c

75c NOXZEMA CREAM 49c
$1.25 SERUTAN Bulk Laxative 89c
$1.00 CARDUI TONIC 89c
25c 666 COUGH LIQUID 23c
PT. MILK OF MAGNESIA 17c
25c B-C HEADACHE POWDERS 19c
40c CASTORIA Fletchers 31c
75c DOAN'S KIDNEY PILLS .. 29c
60c ALKA-SELTZER 49c
$1.25 RETONGA Vitamized Gastric TONIC with B1 .. $1.09
★ RELIEFS FOR COUGHS AND COLDS! ★
$1.25 ELL DEE CREOSOTED EMULSION 8-Oz. size 89c
Eases cough-roughened throats . . . pleasant wild cherry flavor!
ELL-DEE COLD CAPS 24 for 49c
Aids in relieving discomforts of common colds.
VITA KAPS Abbott's resistance builder against colds and infections! A bargain—and a health buy! 50 for $1.39
ORAVAX COLD VACCINE Fight colds with oral vaccine . . . the modern way! 20's 1.17
75c LISTERINE ANTISEPTIC 59c
50c CASCARA Aromatic 39c
35c HILL'S COLD TABLETS .. 27c
35c B. Q. R. FOR COUGHS ... 31c
60c DR. KING'S NEW DISCOVERY ... 53c
25c FOUR-WAY COLD TABS .. 17c
75c CYSTEX FOR THE KIDNEYS .. 67c
25c STANBACK HEADACHE POWDERS .. 19c
100 ASPIRIN TABS 5 GRAIN .. 8c

YARDLEY SHAVE BOWL Lavender soap . . . great gift for men! $1.00
50c VITALIS HAIR TONIC Keeps hair well groomed and neat! 39c
50c HALO SHAMPOO Brings out natural lustre! 47c
50c HINDS HONEY ALMOND CREAM 39c
Just Slide In for Comfort! WOVEN SLIDES 89c Heavy rope fiber soles for men and women.
JOHNSON'S BACK PLASTERS Soothes pains and aches quickly! 35c
50c VICKS VA-TRO-NOL Relieves stuffiness, eases cold miseries. 39c
PENETRO NOSE DROPS Clears nasal passages . . . fights colds safely! 50c
60c SCOTT'S EMULSION A tonic to build up your resistance! 49c

Easy to Heat! Easy to Clean! HEAVY GAUGE ALUMINUM Casserole Frying Pan $2.49
Detachable handle for oven cooking and table service. A grand gift for new home makers.
ALUMINUM PANCAKE TURNER 10c
Extra Heavy! BUCKEYE 18 GAUGE ALUMINUM WARE
6-Qt. Size COOKER Snug Fitting Lid! $2.06
Deep . . . beautiful pot with double handles.
2-QT. SAUCE PAN WITH TOP 89c
A joy for cooking . . . simple to clean . . . easy to handle!
So Many Uses! HOT WATER BOTTLE 59c
Good live rubber . . . two-qt. size . . . a home necessity.
★
THERMAT PAD
No wire No cord No trouble
$1.50
Add two spoons water . . Shake for heat!

Quantity Rights Reserved
NO MERCHANDISE SOLD TO DEALERS
(All Items Plus Tax Where Applicable)
No Mail Orders

HOKE PLAQUE DEDICATED

Healer of Children Honored by Hospital

Picture on Page 1

By ANN WOOD

In memory of Dr. Michael Hoke, who "healed the afflicted child of the pauper with the same skill and quiet zeal as the stricken President of our country," a bronze tablet on a stone marker in front of the Scottish Rite Hospital was unveiled and dedicated yesterday.

Friends and family of the doctor who founded Scottish Rite, who devised new methods for treating lame children and taught those methods far and wide, gathered yesterday on the lawn to see the unveiling.

TROUTMAN'S EULOGY

Robert B. Troutman, Vice President of the Board of Trustees, paid tribute to Dr. Hoke: "With faith he worked alone until the soundness of his methods was proven. Then his fame spread beyond this community. . . . Those who came to scoff departed as believers.

"He devoted his whole life to the cause of suffering humanity. He made lame little children stand erect. . . . None ever has paid for medical, hospital or nurses' care here. None was able to pay.

"His life is an inspiration to all men. His work shall live as long as little children need help, and as long as love for them springs from the human heart. Dr. Hoke needs no bronze monument to preserve his fame or perpetuate his spirit."

PLAQUE UNVEILED

W. C. Wardlaw, President Emeritus of the Board of Trustees, unveiled the plaque, which was designed and executed by Steffen Thomas, of Stone Mountain.

Dr. Hoke opened Scottish Rite Hospital Sept. 1, 1915, in two small cottages with a 20-bed capacity. The Decatur Hospital is the first of its kind in the United States, and is regarded as the mother of all Crippled Children's Hospitals in this country, including 15 Shrine hospitals.

Dr. Hoke was the first surgeon, and served in this capacity for many years until he went to Warm Springs in 1935 as chief surgeon. It was there that he treated President Roosevelt.

A strictly charity hospital, Scottish Rite is supported by the Scottish Rite Masons and proceeds from the annual Thanksgiving Day football game between the freshmen of Georgia Tech and the University of Georgia.

In the 31 years of its existence, more than 9,000 crippled children of Georgia have been treated in the hospital.

Georgia Pilot Unhurt in Crash

APALACHICOLA, Fla., Oct. 17 (AP)—W. P. Law, of Fitzgerald, Ga., pilot of a light plane, escaped unhurt Thursday when his craft hit the water 100 yards offshore in the Apalachicola River here and turned over.

Law was here to pick up a cargo of sea food. Rescuers reached him within minutes of the crash. His plane sank in eight feet of water, but he said it could be salvaged.

Parking Meters

ELBERTON, Oct. 17—The City of Elberton this week installed a parking meter system in the business center of town, making provision for free parking outside of the business section. No cases for overtime were made the first few days.

Sims Garrett, John Goodwin Get $400-a-Month Road Jobs

Sims Garrett, Jr., of Columbus, former member of the State Highway Board, and Johnny Goodwin, of Atlanta, former Talmadge lieutenant who switched horses during the Arnall administration, have been employed by State Highway Department on jobs each paying $400 a month.

Garrett had been listed as Vice Chairman of the State Highway Board, but when his appointment became known yesterday, he declared he had resigned from this body early last Summer and since then attended Board meetings only as a "visitor."

He added he had not participated in Board voting since his resignation. However, no announcement was made of his resignation when it occurred. Garrett said this was because the gubernatorial campaign was getting under way.

A successor has not been named yet.

Goodwin split with Talmadge after serving as one of the Governor-Nominate's right arm men in previous administrations.

Some legal experts on Capitol Hill said they knew of no law preventing a person from being a member of the Highway Board and at the same time serving as a paid employe of the Department supervised by the Board.

The two men now carry the titles of Highway Department Inspectors.

Church School Institute

WAYCROSS, Oct. 17—Arrangements have been completed for a church school training institute to be held in Waycross Jan. 27-31. Eight Methodist churches in the Waycross area will participate. Dr. W. G. Henry, Jr., Secretary of Religious Education for the North Georgia Methodist Conference, will be one of the instructors.

RUPTURE
APPLIANCES THAT RELIEVE
Built and Fitted for Your Individual Case by the South's Expert
—R. H. "Bob" Jarrell—
30 Years Experience in Atlanta
No higher in price than ordinary stock trusses. No charge for examination. Money-back guarantee.
"Ask Your Doctor"
BROOKS CUT-RATE DRUGS
104 N. W. Forsyth St., Atlanta

For The Highest Quality
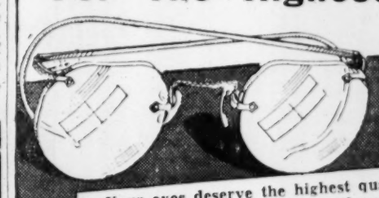
EYE GLASSES
Your eyes deserve the highest quality glasses plus modern scientific methods of examination. Consult us.
Optometrists
DR. H. BOAZ
DR. M. JACOBS
Opticians
MR. J. D. McDONOUGH
MR. BRODIE CRIM
Est. for 35 Years
BOAZ OPTICAL CO.
228 Mitchell St., S. W.
for appointment WA. 9831

Brokers Slow To Trade On Cottonseed Oil Futures

Despite the resumption of cottonseed oil futures trading on the New York Produce Exchange yesterday, Atlanta traders, along with the rest of the nation, waited for the market to steady before beginning operations.

No buying or selling was transacted here or elsewhere, a survey showed, and one broker expressed the opinion the situation will not begin to clear up until Monday as the futures market advances in price. The daily permissible advance on cottonseed oil futures is 100 points on the New York market.

The New York futures market opened at 17.75 cents per pound, the last price when trading was suspended July 10. After opening, an offering was made at 18.75 and there were no takers.

Local refiners reported that actual cottonseed oil trading remained at a standstill, but there was limited activity in other by-products.

Meanwhile, in Atlanta there was brisk trading in cotton futures which dropped off the maximum limit of $10 a bale for the active months. This was the second day in succession that maximum declines have been posted.

Laurens County Shriners

DUBLIN, Oct. 17 — Shriners from Montrose, including Leon Wade, W. F. Cook, Y. H. Thompson and Harry Green, will have charge of the program at the dinner given by the Laurens County Shrine Club Monday evening at the Dublin-Dayton Hotel. Wilbur S. Jones, President of the group, is making the arrangements.

Credit Costs Nothing Extra at MOSKIN'S

SALE OF WONDERFUL COATS
$33.33
ON CREDIT
$1.25 A WEEK
regular deposit
• FUR-TRIMMED
• SHORTY STYLES
MEN'S FINE QUALITY OVERCOATS AND TOPCOATS
Moskin's
CREDIT CLOTHING
105 WHITEHALL ST., S. W.

HOLZMAN'S 37 PEACHTREE, AT FIVE POINTS

A CONVENIENT WAY TO

Grace Your Table with

FINE STERLING

PERHAPS there is no place in the home where the discriminating taste of the hostess is more clearly shown than in her table accessories. Her personality is reflected most definitely in her table appointments. Every woman realizes this and dreams of the day she may attain this goal. Holzman's convenient way to grace your table with fine sterling enables you to possess the very silver your heart desires now by purchasing it in any available amount on a 30-day charge account or an extended club plan whereby the payments are conveniently spaced.

In Holzman's silver department you will receive helpful, friendly service, authoritative advice, exquisite engraving, and 42 sterling patterns of lasting good taste.

ROSE POINT STERLING FLATWARE
by Wallace
Knife—4.50 Teaspoon—2.75
Fork—5.25 Butter Spreader—3.42
Salad Fork—4.58 Cream Soup—4.17
Complete 6 piece place setting—24.67
Complete 6 piece place settings for 6 148.02

PRELUDE STERLING FLATWARE
by International
Knife—4.21 Teaspoon—2.42
Fork—4.75 Butter Spreader—3.17
Salad Fork—4.00 Cream Soup—4.08
Complete 6 piece place setting—22.63
Complete 6 piece place setting for 6 —135.78

From time to time you will find other favorite patterns in stock by the world's foremost silversmiths: Gorham, Towle, Reed and Barton, Lunt, International and Wallace.

ORDER BY MAIL

Holzman's
37 Peachtree Street, N. E., Atlanta, Ga.
Please send the following pieces in the pattern_____
☐ Knives ☐ Salad Forks
☐ Forks ☐ Cream Soups
☐ Teaspoons ☐ Butter Spreaders
☐ Enclosed Is Check ☐ Chg. to Acct. ☐ Money Order
Name_____
Address_____
City and State_____

Convenient Divided Payments If Desired
Application for charge account gladly sent on request.

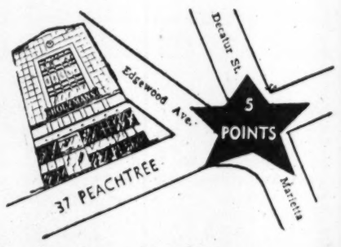

Holzman's
INCOMPARABLE QUALITY
ESTABLISHED IN 1897
Holzman's is one of America's Finer Jewelers

HOLZMAN'S 37 PEACHTREE, AT FIVE POINTS

THE ATLANTA CONSTITUTION
FRIDAY, OCTOBER 18, 1946.

CLARK HOWELL, President and Publisher
H. H. TROTTI, Vice President and Business Manager

EDITORIAL PAGES

RALPH McGILL, Editor
RALPH T. JONES, Associate Editor
JACK TARVER, Associate Editor

Safety Must Come First

Representatives of the Air Transport Association, the Air Line Pilots Association and the Civil Aeronautics Administration meet in Washington today to consider a matter of pressing importance to the future of commercial aviation.

They have been summoned by the Civil Aeronautics Board, which has become concerned, and justifiably so, over the rising tide of air accidents.

Today's meeting follows a warning by Chairman James M. Landis, of the CAB, that airlines must place major emphasis on safety rather than speed.

Too many recent accidents, he said, seem due to personal failure, rather than mechanical. The public, too, has noticed this and is wondering why Mr. Landis and the CAB have not done something about it.

The public will wonder why the recent Eastern airliner which crashed near Washington was allowed to attempt a landing in the poor visibility conditions existing at the time. In the past several months two charter flights crashed in bad weather, one near Richmond and one in Utah. Both had been allowed to depart from the airports when regular airlines were grounded. The public wants to know why regulations do not apply to them as well as the regular lines.

The most recent disaster in Newfoundland apparently was due entirely to human error. The pilot seemingly flew his plane into the top of a hill. The public, which likes to fly, doesn't understand these things. While approving the Landis statement, it will want to know why the CAB itself hasn't done a more effective job.

The airlines have a magnificent record of accomplishment, service and progress. They will be wise not to sacrifice any of it in seeking more speed at the expense of safety.

Now Is the Time for All Good Men...

However dissatisfied Southerners may have become with occasional inconsistencies and ineptitudes of the present administration, they can have no illusions about how they will fare if Republicans gain control of Congress at next month's elections.

That's why they are rallying to the aid of the Democratic Party in Georgia and throughout the South.

During the past 14 years of Democratic rule, declares Alabama's able Sen. Hill, the administration has recognized the injustices done us by their Republican predecessors and has sought to help us remove the injustices, right the wrongs and give us the opportunity to gain a fairer share of the nation's income and wealth.

The "Republican injustices" of which Sen. Hill speaks, he lists as follows:

1. A Republican tariff policy that for over 100 years sapped us economically.

2. Republican freight rate discriminations deliberately devised to block our industrial development, to keep us hewers of wood and drawers of water for other sections of the country.

3. Republican financial and business policies that denied us opportunities and exacted tribute from us to the advantage and enrichment of other sections.

"Many of the things done by the Democrats have meant much to us in the South," Hill told a Montgomery rally this week. "We have profited greatly from various Federal-aid programs which we never would have had if Republicans had been in control of Congress."

Despite defections within its ranks, it is the Democratic Party—and it alone—to which the South can look for continued consideration.

And it is the Democratic Party to which we must give support and allegiance, if for selfish reasons only. Under Republican rule, the South can expect nothing.

The Case of Aurelius S. Scott

One of the many intangibles the first-rate Negro citizen has to combat is the stereotype picture of his race which so many persons have.

And certainly one reason they have it is that so many Negroes fit into that stereotype picture.

We are reminded of this by the somewhat ridiculous Coroner's campaign in Fulton County. As part of that picture there is a Negro candidate, one Aurelius S. Scott.

Unfortunately, he fits the stereotype, even to and including possession of a police court record. In Birmingham's court he was up for disorderly conduct and fined. He was also fined for disturbing the peace. In Atlanta he twice has been arrested on disorderly conduct charges.

By his vague and somewhat windy statements, Candidate Scott fits into the stereotype which causes some persons to think it wrong to educate the Negro.

He has done his people great harm, apparently out of a desire, by no means confined to the Negro race, for publicity, or notoriety.

While entirely unconcerned with Candidate Scott's future, we do think he serves as an excellent illustration of how not to be of service to the hopes and aspirations of his race.

THE PULSE OF THE PUBLIC

The Constitution welcomes letters from its readers. They must be signed, should not exceed 200 words.

Backbone

Editor Constitution: I would like to make a few remarks concerning the letter by Mrs. Junior Stephens in the Wednesday issue of The Constitution.

I think it was very snooty in her to talk about the farmers the way she did, for if it wasn't for the farmers she wouldn't have as much to eat as she does and she might remember this is still a free country for the farmers just as much as it is for city folks. Just as many farmers' sons died for freedom as business men's. My husband was a farmer and he gave his life in Normandy, France, for the freedom of his country and I don't know what to think of anyone who would want to put the farmer under bondage. She was speaking of election day. I can remind her that there will be just as many farmers at the polls to vote as city people. She may call the farmers ignorant; but they still have sense enough to be the backbone of our nation.

MRS. BONNIE K. SEWELL.
Adairsville, Ga.

City (?) Folks

Editor Constitution: Yes, it would be very nice for "city folks" of Lilburn and other cities if the "ignorant hayseeds" would sell every meat animal they own for about one-half the cost of raising it. Too bad farmers must buy high-cost feed for these animals, have them inoculated, (or let them die of disease) and carry them miles to market. It would be much better for "city folks" and farmers, too, if these animals just grew up to be nice pieces of pork and beef without having to be fed, housed, and attended in any way. But nature decided upon the course of animated life—not we human beings.

Has Mrs. Stephens heard that no one likes to be forced to do anything? And was it not the form of government that decided farmers should be told exactly what to do? Subsidies now to be paid back by farmers' future generations show a trace of Communism in the lady's thoughts!

As to farmers rearing large families, there are many exceptions. You see, Mrs. Stephens, I'm an only child; however, I know some families whose children number 10, 12 and 15. But I suppose five or six children seem like many to people who think on a small scale.

Would anyone please inform me of the population of Liburn, Ga.

ELIZABETH MASSEY.
Rupert, Georgia.

Debt to Farmer

Editor Constitution: In your paper of October 2 you printed a letter written by Mrs. Junior Stephens about the farmers of America. As a rule farmers are too well-mannered to pay any attention to such remarks, but after reading Mrs. Stephens' letter I feel obliged to say my bit in behalf of the farmers.

Evidently Mrs. Stephens hasn't read her history or her Bible very well. In history she will find that many of our greatest and most learned men were farmers or came from farm families. They have stood up for their rights heretofore and will always do so.

If the city people want more meat let them get out in the country and raise it like we are doing. Mrs. Stephens don't know when she's well off. If the country people had to buy all the meat and lard they use there would be much less for the city people. If they knew that the Government would take over their meat animals they would simply quit raising meat, then where would the meat proposition be?

Perhaps there are many who haven't stopped to think that every bite they eat comes from somebody's farm, and that if the farmers of America should raise only enough for their own stables for one year, the city dwellers would be like "The King With the Golden Touch." Money will not satisfy the pains of hunger when there is no food to buy. (Ask the people of Europe.) The farmer feeds the nation and this is still America—so far no Hitler has the reins. We are still a free country with the right to protect our own, for which we should reverently thank God.

MRS. JOSIE ALLEN.
Tallapoosa.

Placing the Blame

Editor Constitution: We, white residents of Western Heights, resent and call lie to the letter you published in your letters to the editor section of Oct. 3, signed by M. K. Echols. In the first place, to set the record straight, we are not low whites; there has been no turmoil in our neighborhood; ours is not a potential Negro community and never will be, for we intend to keep it white. In the second place, we can find no such individual as mentioned above and we doubt the existence of such a person.

Our community is thoroughly organized and through this organization we have stopped the advance of the Negro into our residential section. Certain people, unworthy of their white heritage, object to our efforts because they can no longer make fat profits in real estate. We place the blame for the trouble we had squarely on their shoulders.

One more thing, we wish to thank the Columbians for taking up our fight when the situation looked so hopeless and for showing us how to win. They have taught us one valuable lesson: the white people of a community can have anything they want, when they are organized.

This letter was signed by 163 residents of Western Heights.

RALPH McGILL

Huey Long And 35 to 1

When the late Huey Long quit his job as a tea salesman he told the sales manager of the McCormick Company:

"I'm gonna be President of the United States. For every man who makes a decent living in this country, there are 35 who just scrape along. I'll help those 35 and they'll help me."

So, Huey Long set out cynically shouting "share the wealth" and "every man a king."

It worked so well that a cold fear crept over the nation and a great sigh of relief went up when Huey Long passed on to that bourne from which no traveler returns.

But, apparently, what he said caused no one to think save the sales manager, Charles P. McCormick, who went back to take the negative side of Huey's statement and revolutionize the tea business. He found that at least some of the 35 had never had a real chance and had not failed because of laziness or incompetency.

One great, dismal, obvious fault which the reactionary persons in our country stupidly fail to see is that in the political field the great majority of those trying to do something about the 35 who "just scrape along" almost always are the Huey Longs.

An exception was Roosevelt, who tried on a national scale. And if you don't think anything was accomplished, take a look at the national income figures. They will demonstrate how many persons have been pulled out of the "below $1,000-per-year" income class in the past 10 years. And the war didn't do all of it by any means.

Maybe I am wrong to toss his name in this at all, but it needs saying. Because we are now in the middle of a national miasma which seems to be saying that all of a sudden this nation has got to make up its mind whether it is going to go to the extreme left or right.

Nothing could be worse for the country than such thinking.

What we need to do is to go ahead on the American highway. If this country ever is persuaded by the smart manipulators that our only choice is between the extremes, then indeed will I move over and sit in the pew with those who think that all is lost.

Liberalism It so happens I always have despised Communism and its methods. I have never thought other than if the people of this country knew about the workings of this ideology and knew its leaders, they would be damaged by them. We are in trouble with them now because they, like the Huey Longs, knew about the 35 who just scrape along and went to work on them. They have taken over several unions, including the crews that run the shipping. It means that a very few persons have great power.

But, again, it must be said the only reason they were able to do so was because of the unintelligent attitude of the rest of us.

The great drive now is on to make the decent, wholesome quality of liberalism seem to be Communistic, or at best, merely a sort of silly, Pollyanna sort of business having no place in a practical world. Or, that all persons with any liberal thought are whooping after Henry Wallace and demanding milk for Hottentot tots.

Party The campaigners seek to say that the Democratic Party has been captured by the Communists and the PAC. Nothing could be more false. The PAC's investigation by a congressional committee reveals the PAC to have been kicked around more times than it won. When it did win it had the good sense to join others in support of a candidate who was good at getting votes. Jim Folsom, of Alabama, is an example. We will get nowhere breaking up the Democratic Party, which always has been one of diverse groups—a Joseph's coat party.

Bosses of the big city machines, Republican and Democratic, scrambled for the labor and Negro vote. I have taken a second look and I find that the same bosses are in control. They will ride any vote that comes along, Negro, PAC or radical.

It can't do this country any good to swing back far to the right and resume the Republican concept of the time of Hoover and before of paying attention only to the one person in 36 who is making a decent living. If we do someone is going to take the other 35 and go to work on them. Some will turn to Communism and some will go over to the Hitler line or some other line such as Huey Long was espousing. Before long the country will really be fouled up and we will be in deep trouble.

This country was founded on liberalism. Liberalism believes in the freedom of the individual—not a collectivist state.

Pride We used to take a great pride in the fact. We founded it for opportunity of the individual, for the dignity of the individual life, for religious freedom and speech and living.

It will be a very great failure if we let the smart and shrewd propagandists make us confuse a liberal attitude with Communism or the confusion of Henry Wallace's position.

Certainly there isn't an ounce of liberalism to a ton of Communism. But, by the same token, there isn't any in any form of totalitarianism.

McCormick took Huey Long's idea and moved a tea business out of the red into the largest and most successful tea business in the world.

I think we can take the same idea and build the strongest force for democracy and the rights of man ever conceived by the greatest advocates of those rights. It would be a country against which every wave of Communism or totalitarianism in any form would break and fail.

But we won't do it if we allow the campaign of today push us into a hurried, frantic, unnecessary choice of extremes.

We have seen in Russia, Spain and Hitler's Germany what the choice of an extreme eventually means.

Stick to your liberal guns.

RALPH T. JONES

What of Supplies For Home Upkeep?

He came into the office, sat down at my invitation and announced he wanted to talk about something that was very important. I listened. He had a story to tell, an argument to set forth.

His subject, broadly speaking, was the housing shortage. His specific problem was scarcity, or inavailability, of supplies for the maintenance of present houses in livable condition. His complaint was against bureaucratic government. He laid the trouble at the feet of Government agencies which, he said, had followed policies not, primarily, designed to help the people but, first of all, to maintain the bureaucrats in jobs.

"Some of these agencies," he said, "even before the end of the war, began accumulating stockpiles of materials which are today held in full warehouses, for some future use which only the bureaucrats know. The citizen who needs them, no matter in how small quantity, can't get them because of a complication of 'priorities.' In other words, there are created scarcities in essential supplies, scarcities which are unnecessary."

That was his idea. I'm just passing it on.

GI Houses "Mind you," he continued, "I'm all for the GI. Should be. Had four boys of my own in the service during the war. Thank God they all came home safely. Two of 'em, by the way, brought English wives home with them. Nice girls, both of them. Good wives. We're fond of them and proud of them.

"But I do think it is unwise to make it so that only new construction, first available for GIs, can get a pane of window glass. How about the older homes that must be kept livable? Are we to go without glass in a window, if unfortunately a pane is broken, just because somebody with a little authority says no one is to get any window glass except builders of new homes? It is not only unfair, it is downright foolish.

"I've spent five days doing nothing but looking for a certain piece of piping and everywhere I go I'm told there is none I can buy, because it is all available only on priority to builders of new GI homes. So my veteran and his wife have to suffer, endanger her health, for a lack of a simple piece of pipe.

"If these bureaucrats are going to be so stupid, they should at least provide a source of supply for such cases.

Poor Business "They say," he went on, "there is a shortage of 2,000,000 housing units. I expect that figure is conservative. But what's the gain if, while they're building 2,000,000 new homes, 2,000,000 of the old ones become unfit to live in for lack of a few simple supplies they can't get?

"Suppose the toilet in your bathroom cracks? The only thing to do is put in a new one. But you can't buy one. They're all held on priority for new construction. So your house is without bathroom essential and, very soon, it won't be a fit place for folks to occupy. It's silly, to my way of thinking.

"If a window pane breaks in my house I can fix it. With Scotch tape, if the window frame is intact. But if the frame is smashed too? Well, that doesn't make any difference to the priority boys. I can go cold all Winter. That's all.

"An old house becomes unfit to live in. Say a house belonging to someone who is not a GI. So he moves out. He can't get a new house because they're all reserved for GIs. He's homeless.

"And that old house he had to leave could have been maintained in good condition by expenditure of a few dollars, at the start of the disintegration, if the material had been available, instead of being stacked up in bureaucratic warehouses under silly priority rulings. For want of a nail the shoe was lost and for want of a shoe the horse was lost and you know the rest of that.

"Well, try and find a few 10-penny nails to repair your old house today and you'll find a parallel quickly. Save the old homes, say I, as well as building new ones."

That's about what he said. He may be right. I'm just passing on his ideas. For whatever they're worth.

The Sub

BILLY ROSE

Cutting 'Em Down

I can never think of the snappy comeback until hours later. The other night at a dinner party we were talking of the manpower shortage. To make conversation, I asked the girl on my right whether she had heard of it. "Heard of it?" she cracked. "I'm looking at it."

I tried to think of a topper, but all I managed was, "I'll bet you say that to all the boys."

Home in bed that night, I thought of plenty of answers I might have exploded around her ears—"I don't know whether to kiss you or set a trap for you."—"No self-respecting 8-ball would be seen in front of you."—"With your tongue and a loaf of bread we could open a delicatessen."—"A head like yours coming out of a manhole would start a soccer game in any neighborhood."

BUT IT WAS too late. I was home in bed and didn't even know Jane the Ripper's phone number. I admit I'm slow on the draw, but the thing that puzzles me after 20 years on the Great Wit Way is that I'm never around when any of the great yockadoodle lines are born. I've entertained and been entertained by many of the legendary quip-flippers—George S. Kaufman, Moss Hart, Ben Hecht, Deems Taylor, Oscar Levant, William Saroyan, Groucho Marx, George M. Cohan, Willie Collier—all the way back to Wilson Mizner. We've dined, played cards and sat around making gay chitchat. It's all bright and amusing, but not more than once a year have I been on the scene when a line worth reprinting was uttered.

Well then, where do the jokes come from? They're made up in bed hours afterwards. They're twisted and pulled and pencilled and papered. They're told and retold, and keep getting better with each telling.

THIS GOES NOT only for the cracks they're repeating tonight at the Stork Club, but for the nifties Euclid told around the library in Alexandria.

I suppose you've heard of the toastmaster who introduced a speaker thus, "Mr. Jones is a remarkable fellow. You have only to put a dinner in his mouth and out comes a speech." Jones, they tell it, ad libbed back, "Our toastmaster is even more remarkable. You have only to put a speech in his mouth and out comes your dinner."

WELL, THAT'S the way Jones told it to Mrs. Jones at breakfast next morning. Ten to one he started his speech, "Ladies and Gentlemen, unaccustomed as . . . .

Consider these famous snappers, all accepted as having been made off the cuff:

Paul Bourget: "When an American has nothing to do he can always spend a few years trying to discover who his grandfather was."

Mark Twain: "Right, Monsieur. And when all other interests fail a Frenchman, he can always try to find out who his father was."

A friend: "It is very good of you to say such pleasant things of Monsieur X when he always says such nasty things of you."

Voltaire: "Perhaps we are both mistaken."

Young man: "I hope I'm not boring you."

Rochefoucauld: "We may forgive those who bore us—but never those we bore."

JUST BETWEEN us girls, do you believe these are spur-of-the-moment lines, or did Twain, Voltaire and Rochefoucauld write a dozen drafts before they turned the final version over to the publisher?

Well, you might ask, "Who does ad lib funny lines?" The answer is Bob Hope, who, according to last week's "Variety," has 11 writers on his pay roll.

JACK TARVER

Lunch To Be An Executive Session

The Congressional Restaurant will henceforth be closed to sight-seers.

Never let it be said our Representatives aren't sensitive souls. They just couldn't enjoy their pork chops with groups of meat-hungry taxpayers looking on.

Especially not with elections coming up.

Of course, the House gallery will remain open to the public. You can still see your Congressman sleep if not eat.

But the Nation's Capitol will have lost one of its most famous tourist attractions when the 50-cent conducted tour no longer includes a glimpse of Rep. Rankin with his Gray Plate Special.

Congressmen have had enough of living goldfish lives . . . henceforth the public trough will be private..

And a shame it is, too. Some of the most spectacular filibusters are conducted with knife and fork.

JOSEPH and STEWART ALSOP

Constitutional Crisis Foreseen

WASHINGTON—For some time now the Government economists, peering into their befogged crystal balls, have discerned the outlines of a small cloud no bigger than a man's hand. The cloud is the bust to follow the present boom.

Since President Truman's rather pathetic surrender on the meat issue, its outlines have become a little clearer. Previously it was thought vaguely that the cloud might burst some time in 1947. Now, with many qualifications, the economists are talking about "late Winter or early Spring" of 1947. And if prices really get out of hand, say the economists, the cloudburst may be a painfully drenching downpour, although no repetition of 1929 is anticipated for the near future.

Vermiform Appendix These gloomy forecasts are based on the unanimous assumption that price control, which was so unconscionably long a-dying, is now to all intents and purposes dead. One official summed up the general attitude when he remarked, "Harry Truman didn't kill price control when he decontrolled meat; he just buried the unlovely remains." The Decontrol Board, which was established with much fuss and feathers, is now a vermiform appendix among Government agencies. It will no longer have anything to decontrol.

It can be quite safely predicted that dairy products will not be recontrolled. The Board's basic function was originally to act as a high court of appeals to review petitions for price rises denied by Porter. It has not yet reviewed a single petition. And as Porter is now expected to decontrol faster than manufacturers can dream up petitions, the Decontrol Board might just as well submit to the usual fate of appendices and let itself be excised from the body politic.

The only real hope among Washington's dwindling and beleaguered band of stabilizers is to keep some sort of control over rents, construction materials and a few manufactures in really short supply. And even in this respect they are keeping their fingers crossed.

Four Ifs How bad will the inflation be? That, according to the economists, is the central question. For if prices really push up decisively, the inevitable set-down will then be distinctly painful. There are hopeful elements in the situation. Production is beginning to get under way in volume in many sectors of the national economy. If incomes continue up, and the Government's tax program is left untouched, the Government will soon be draining off the market several billion dollars of consumer spending power.

Even with the expected collapse of price controls, the rise might be held to less than 10 percent. The economists think that, in this case, the recession, when it comes, will be no more than a quiet settling down, necessary and not too painful.

But the economists add that a concatenation of four circumstances, all of them highly possible, might knock their gently hopeful forecast into a cocked hat. There are fours ifs: (1) If all controls collapse beyond recall in a few weeks. (2) If another strike wave starts. (3) If businessmen, noting the constantly rising prices, decide to hold for a rise, and a feverish inventory boom results. (4) If the Republicans, in control of the House, happily cut the present high tax program to shreds. All of these ifs together (and it will be noted that they are all interdependent) could shove prices through the clouds. The inevitable collapse would then be really painful, if impermanent. Add to this the nervousness which exists in the Agriculture Department about a sharp fall in the agricultural export market when the world harvests are in, and you have the makings of a pretty black 1947.

What to Do? What makes the long-term prospect even bleaker is that the whole price control mess has demonstrated with startling clarity the inability of the American Government to govern, except in times of enormous crisis. Any other Government would have stood or fallen on its basic economic policy. But the present administration, its whole economic policy torn to shreds, facing a severe setback at the polls, will be with us for two more years.

Moreover, if the vast majority of political forecasters in Washington are correct, there will be a Republican majority almost certainly in the House, and quite possibly in the Senate, while a well-intentioned but far from forceful Democratic President holds sway in the White House.

This prospect has caused many Republicans, and many conservative businessmen, to rub their hands in anticipatory glee. But if a Republican Congress in these times proves itself actually capable of governing, under a Democratic administration, it will be a political miracle for which there is no precedent in American history. Many astute political observers foresee in the next two years a constitutional crisis of the first order. But short of a constitutional convention, obviously at present wholly impractical, no one seems to have the faintest idea what can really be done about it.

HAROLD MARTIN

Where Every Prospect Pleases---

A friend of mine, when the world is too much with him, is fond of saying, with an air of despairing finality: "We are, I fear, a nation of jerks." There have been times when I have agreed with him. There have been other times, when, mellowed by some manifestation of the innate nobility of the human spirit, I have felt that he was being a little severe. I felt that he should modify that to the extent that he should say that we are only sometimes a nation of jerks.

I thought about his despairing cry the other day while speaking to a man whose task in life it is to develop and to care for that great highway down the backbone of the Blue Ridge known as the Blue Ridge Parkway. It begins in Virginia and, when finished, will follow the skyline of the Blue Ridge all the way to the heart of the great Smokies. It was not built as a thoroughfare for people in a hurry. It was built as a pleasure road, a road which a man could ride with the top of his car scraping the ceiling of the sky, looking down from each side upon the most magnificent mountain scenery this side of the Rockies. There are no billboards upon it, no filling stations, no juke boxes. The Government owns the right-of-way and their purpose has been to give to the people one of the few routes over which man travels which he cannot cheapen or sully. There are look-off points where he can leave the road to picnic, gazing out over mountain vistas of such splendid serenity the mind cannot grasp their beauty and their mood without first putting aside all feeling of urgency, of passing time. It is one of the most gracious gifts a nation ever gave its people for their enjoyment.

Squawkers But do they enjoy it? Well, some of them do. Most, perhaps. But there are those whom my friend would call jerks. They have a squawk to make. They do not like the fact that in those places where the road runs across a wide plateau the Government has obtained a thousand-foot right-of-way on which no commercial stands can be set up. They see the traffic on the parkway and they wish, of course, to fatten on this traffic. They want to build there their juke joints and their Bar-B-Q stands; their filling stations hideous with gaudy signs; their tourist courts. They do not wish the Government to tell them that what they build must be in keeping with the background, with the vast panorama of unspoiled nature. They want to get in there now, with their jerry-built construction and their shouting signs.

They have some backing, strangely, from the travelers upon the road. The ancestors of these travelers might have braved a wilderness with a rifle and an ax. But they fear to set out upon a journey where they do not have the assurance that a filling station will be lurking around the next curve, a soft drink stand tucked in every flat place, and lodging for the night wherever a man might feel the need of rest. The fiber of the race, when it comes to going on a journey, has deteriorated.

Their argument is one the Government itself is answering as rapidly as possible. There are still great gaps of undeveloped road and, until these are finished, the construction of the service establishments, the filling stations, the occasional garage, the places to sleep or camp, have been put by. They are coming as soon as circumstances permit, at intervals of about 60 miles. But they aren't there yet, and the timorous, as a result, are afraid to venture upon the road.

But the parks people are still adamant against those establishments setting up on Parkway right-of-way which would not be in keeping with their ideas of what will caress the eye, and augment, not violate, the natural beauty of the mountain background.

Resentment And even more vigorous protest than has come from either of the above groups has come from the small towns near the Parkway. The Parkway passes through bear country and deer country and in each town there is an organization of sportsmen who wish to hunt the bear and the deer without impediment. They strongly resent the rule which says they cannot carry a dead bear or a dead deer along the Parkway. The Government reasoning is simple. The grassy right-of-way along the Parkway is a wonderful grazing ground for deer. They come up out of the deep woods and munch the grass and sometimes the passing motorist can see them, standing in statuesque tableaux, watching him from the roadside. They seem to know that they are protected and this sense of security has made them bold. It is an easy matter to drive along the Parkway, shoot a deer, put it in the car and be gone with it. Thus the possession of game in a car on the Parkway, to Parks Service Rangers is prima facie evidence that the deer was killed upon the highway. Their best protection is to forbid the carrying of game on the route.

The protest against this law ranges from sweet reasonableness to angry vituperation against bull-headed bureaucrats. The reasonable arguments come from old hunters who say that the Parkway, sometimes for miles, follows old roads they used when they hunted adjoining areas in past years. Now these old trails are closed and thus big areas of hunting country are isolated. The angry ones merely hate the thought of packing a 200-pound deer of a 400-pound bear over rocks and through laurel slicks and tangled rhododendron to a woods road that may wind for miles before it hits a highway, when just above them, on the ridge, is the broad strip of the Parkway.

They are also angry because the Parkway people want the look-off points kept open for the casual passer-by who wants to stop to view the scenery. They wish to park their cars at these points and walk to the bear and deer country. They also are irked because the Parks Service people consider a pickup truck loaded with bear dogs to be a commercial vehicle. (All commercial vehicles are barred from the Parkway.) They point out, with much justification, that hauling dogs of any kind, especially bear dogs, in a closed car is an experience to cause the average human being considerable olfactory distress.

Headaches The Government, trying to keep everybody happy, is hearing their protests and making long reports on their arguments to Washington, where something, eventually, may be done to mollify them.

But the situation now is causing the Parkway superintendent much unhappiness. He is off his feed and he gazes from his window at the glorious scenery of the Blue Ridge with a dull, almost resentful eye.

I quoted my friend's statement about us being a nation of jerks, never satisfied, never pleased. He nodded.

"It's true," he said. "I learned it long ago, but the thing that never fails to surprise me is, that here in the heart of this wilderness, I run into so many of them."

CELESTINE SIBLEY

Joe Reddy, Californian, Host Par Excellence

A word or two more about Hollywood and then we'll be willing to tie that fabulous trip up with blue ribbons and store it away with baby shoes, the curls that were cropped off at Jimmy's first haircut, and such other moth-eaten mementos as we'll have to cheer our old age.

Joe Reddy, a rotund, red-faced Irishman, who cursed us mildly, entertained us lavishly and amused us mightily, is the reason we must go back to the subject of Hollywood. As Walt Disney's press agent it was Joe's job to entertain the visiting press—and it was no small assignment either, Joe let us know.

The night we landed, blinking and bedazzled in the bright lights that were Burbank, Joe was there to meet us, calling us "youse guys," herding us into a shining limousine, hauling us to the hotel and plying us with steaks and other provender. The night we took off Joe was there, a multi-colored carnation in his lapel, his fedora at a theatrical tilt, his breath fragrant with the two appetizers he allowed himself per diem. ("Me father always said one drink was too much for an Irishman and a 100 drinks were not enough.")

AT THAT MOMENT our affection for Joe overwhelmed us. The four members of the party wrung his hand, thanked him warmly and then said, as one man, "You know, Joe, you've been so good to us we've decided we might not go back to Atlanta after all."

"Jeez, you don't—you can't . . ." sputtered Joe and sprawled weakly on the floor in as bona-fide looking faint as we've ever witnessed on any stage. It took the four of us and three RKO press agents to revive him.

The rest of the evening Joe was a little nervous about us. He produced our tickets, checked our baggage, cheerfully paid the excess (caused by that really too cheap pottery picked up on Sunday's visit to Tijuana) and kept muttering uncertainly: "Jeez, youse guys kidding about staying?"

AND WE WERE. But for homes and children and jobs and a funny sort of hankering to see soil that was decently red again, we might have stayed because Joe showed us California at its handsome opulent best.

Born in New York City's Hell's Kitchen and bred in the city room of newspapers, Joe has lived life at a rip-roaring pace. He covered the sinking of the Titanic. He spent 20 years as press agent and confidante to one of Hollywood's first citizens, Harold Lloyd.

WHEN HE FOUND that we had succumbed whole-heartedly to the easy charm of his boss, Disney, he applied himself diligently to seeing that we likewise admired California. The four tickets Disney had secured for himself on the 50-yard line at the Ohio State-Southern Cal. game were suddenly ours.

"But look, Joe, why don't these funny bare hills erode and wash away?" we demanded.

"BECAUSE," said Joe grandly, "they are held together by flowers. In season, that is."

For our benefit Joe cultivated a Southern accent, flinging "youse-all" into every conversational gap. He kept us informed on what time it was in Georgia and, laboring under a terrible misapprehension, he lustily sang, "Marching Through Georgia."

Joe was a great host and perhaps his final virtue was that he didn't let us miss that plane home.

TOM STOKES

Where Is The Courage?

DENVER—There comes a time, as a reporter and a citizen, you get so filled up that you have to speak out for what it may be worth.

Traveling for three weeks across the country, watching and listening, has left the disturbing impression with this reporter that we, as a people, are about to lose our way in a frantic search for quick and present material gains.

The revolution is over. The counter-revolution is on. Neither term is used in the literal or sinister sense, but as symbols.

BY THE REVOLUTION is ment a spirit of orderly change that was moving among us, an adjustment to meet the demands of our modern world, both at home and abroad. It expressed a fine appreciation of the value of a human being as such, and resulted in the taking of measures designed to give every citizen and his family a better opportunity to enjoy the good life that could be made here, not only in mere material things but in the spiritual and cultural benefits that a well-ordered economy permits.

It matters not that it was energized by a man by the name of Roosevelt; not that it was called, in our typically American way, the New Deal. Those were merely the instruments. It was something that was bound to rise from the suffering that human being endured in our greatest depression, and it would have come, no matter who the man, nor by what we called it.

THIS PROCESS OF adjustment was checked abruptly when our way of life was threatened from outside. But there is no doubt that the release of the average man from certain bondages in our economy, so that he had become a more free and self-reliant individual, contributed to the courage that took us to victory in our greatest war. To fight to preserve democracy meant something, because democracy was coming to mean something.

From the dross of war, from the suffering, the sacrifice, it seemed that something fine again was about to emerge.

But we appear to be losing it.

The counter-revolution is on in full swing.

COUNTER-REVOLUTION feeds and thrives on materialism and prejudice.

So today, everywhere you go there is the cry of "Meat, meat!" Meat for the belly has become the symbol of a craving for everything material. It is a selfish, synical cry in a land of plenty, for everywhere there is plenty. Instead of that, to hear the complaining, you would think this was a land of starvation and misery.

In an election in which there are so many more important things at stake, whatever your views, it became the major issue until a frightened and a harried President had to act so that the self-deluding hysteria could be assuaged.

It was, of course, a fake issue, created by clever propaganda of the counter-revolutionary forces of reaction. It was a hold-up. For, now that the deed is done, now that the forces of greed have been compromised with, it does not mean meat for everybody at all. Millions caught in the squeeze of inflation still won't be able to get it, and from the restaurants and dining rooms of those who can, there will be taken away plates with enough left to feed millions who are starving in other parts of the world.

AS I HAVE TRAVELED about, my mind has gone back so often to what I saw in Europe only a year and a half ago—ruined and ravaged cities, desolate hungry people, long lines waiting for bread. So many of us saw that. My impression undoubtedly was the more graphic, for I got a quick, hurried, grim glance, so that I did not become inured to it, and it will never leave me. From that nightmarish memory I travel through a land of peace and plenty, with its cities intact, its people at work and prosperous, and hear the cry:

"Meat, meat, meat!" and, fattening ourselves, we build up our hates. Everywhere I have traveled the talk is all of Russia, and vicious voices are whispering to stir up hate. If we all could go the number of miles I have been in this country, and we could go the same number of miles among the people of Russia, and see how they are living in a country yet ghastly from the devastation, perhaps we might stop and consider ourselves. And the cry of "Communism" goes through the land to impede every good cause. It is a strange and terrifying phobia. It is being used by the forces of counter-revolutionary reaction, cleverly, skillfully—until, as one high-placed political leader remarked:

"EVEN THE LIBERAL forces have become so frightened that they are beginning to look under the bed.

"There are Communists among us. Their work is nefarious. But it must be recognized for what it is. They must be met on their own grounds. Their machinations must be combatted. They are really so few. Surely we are not going to let a few connivers deter us from our own steady way of progress. Oh, that there were a voice to save us and tell us what cowards we have suddenly become! We, in the richest land in the world, with the finest and freest political system, cringe and crawl before a few little plotters and allow them to confuse us, and allow those who use them for that purpose, to confuse us."

Where is the courage that conquered a depression and won a war?

OLLIE REEVES

Just a Rhyme a Day

KNOXVILLE—"Twenty - one - year - old Jimmy Hope, unemployed, seeks sixth wife."—News item.

Sometimes we think this world of ours is filled
with selfish greed,
That all the rare and fairest flowers have died and
gone to seed,
That what we thought we had attained, through each succeeding year,
Was never thoroughly ingrained and nothing but veneer.

But looking closer at affairs we see some rays of hope,
We now use the electric chairs where once we used the rope,
The practice of polygamy no longer is in style,
And if you're caught at bigamy they send you up a while.

Thus, we are heartened as we see our cultural advance
And note there always seems to be someone to take a chance—
Some noble men are always found who will stick out their necks
And spread their surplus love around to help the weaker sex.

And for eternal halls of fame we nominate these men
Who, being burned, go find some flame to singe them once again.

SENATOR SOAPER

A Few Remarks for the Record

WHAT'S THE USE of a boardinghouse reach if there's nothing at the end of it?

IRISHMEN, a surgeon finds, require more anesthetic than other people. Not only that; if they die you must sit up with them two or three nights to make sure.

ASSURED THAT the inflationary trend in real estate prices is now backing up, a local shopper for a hovel set out today without his fright wig.

A JET-MOTORED automobile with a cruising speed of higher than 100 m. p. h. sounds like the most dangerous innovation since the scatter rug on a new floor-waxing job.

A SHOCKED TRAVELER tells of native girls in interior Borneo flouting the authority of the head man. Remarkable, isn't it, how civilization seeps in?

THE GLASS-PACKED pork and beans are best. The piece of pork that isn't there is shown up in clearer detail.

SARA LAWSON McGINTY

Prosperity In Murray

CHATSWORTH—The greeting, "Is it hot enough for you?" has given way to, "The nights are cool, aren't they?" as if the choice is a great surprise.

Women who have their pantry shelves lined with jars of fruits and vegetables are still canning.

SOME ARE getting that worried look. Mothers with small children are especially hard hit because we have no nursery schools or kindergartens and, except when there are co-operative grandmothers, the colored nurse is the sole hope for a mother's having a breathing spell during the day.

Chatsworth has several new businesses, and more in the painful process of being born amid almost overpowering shortages. Old businesses are expanding, giving Fall a promise to rival Spring as a season for planning and improving.

WITH THE CROPS laid by, farm families have time to devote to family reunions and revivals. The reunions are usually held on Fort Mountain, where the food is abundant and the cakes are often made of the dark emergency flour but get eaten just the same. The revivals are well attended in every community, according to reports. At Ramhurst the people didn't stop with a spiritual revival. According to the correspondent from that neighborhood writing to the county paper, "The Mt. Pisgah Church has a new coat of paint, both inside and out, also new rugs for the aisle and preacher's stand. Their preacher is paid up for the year. Mt. Pisgah folks have religion."

CHANNING COPE

Yes, Ernest, We Have Had the Pleasure

It begins to appear that we will have to tell the world about our lone experience at a South Georgia cane-grinding. Ernest Camp, our venerable friend and long-time publisher of the Walton Tribune, comes right out and asks us directly, "Have you ever been to a sugar cane-grinding?" The answer is, "We have, indeed."

When Ernest penned his question concerning cane-grindings, which was picked up later by The Constitution, he was thinking of his youth and the pleasant hours spent around the boiling syrup in company with friends. Brother Camp was evaluating the cane-grinding process from a social standpoint.

THERE IS MORE to cane-grinding than the mere grinding of cane, just as there is more to living on a farm than there is to mere farming.

When we recently wrote of attending a sorghum cane-grinding, we were thinking of the occasion as an extremely pleasant one but most of all we had in mind the fact that in these days of shortages, and of mechanical efficiency, it was still very much worthwhile to produce our own syrup, even if the process was old and very inefficient.

WE WILL NOT GO into a discussion of the relative merits of sorghum and ribbon-cane syrups; we like both of them. With us there is no conflict between them. We can encompass a stack of Aunt Susie's battercakes just as easily when they are drenched in sorghum as we can when they are submerged in cane syrup.

Getting to the matter in hand, which has to do with South Georgia cane-grindings, we were once taken to a ribbon-cane-grinding in the outskirts of a town in South Georgia known as "Gates Ajar." We were younger then, as was Ernest Camp when he attended his cane-grindings. Our sponsor was a railroad engineer named George Talbot, who spent all of his waking hours, when not working at his profession, in hunting. He kept a pack of fox hounds and at least two bird dogs, and when he wasn't hunting foxes, he was hunting birds, or vice versa. He was also a great turkey hunter, and it was his habit to win all of the turkeys in the various turkey shoots, which were held along about Thanksgiving.

WE WENT TO the cane grinding with George. As we approached we could hear shouts and laughter and much ribald merriment. Such was its consistency that we would have turned around and hurried away, but George was with us and he never hesitated a moment. Arriving on the scene, we were greeted heartily and were immediately handed a giant dipper of whitish liquid which we were commanded to drink. George drained his dipper without the slightest change of expression and the dipper was refilled and handed to us. Instead of cane juice, as we had faintly hoped it would be, the dipper contained about a pint of what was termed by those present as "corn skimmings." The effect was to remove both of our tonsils, a task which three doctors had attempted without success on different occasions through the years.

On the way home, we awoke and asked George what had happened. He replied casually enough, "Well, when they started biting I thought we had better leave. One fellow had already lost most of one ear."

THE ATLANTA COMMUNITY CHEST PRESENTS

BING CROSBY
BOB HOPE
DOROTHY LAMOUR

IN

The Road to Happiness

DOTTIE: "What's this new 'Road' picture, Bob?"
BOB: "It's called 'The Road to Happiness.' Right, Bing?"
BING: "Check! It's not a Paramount picture—but its subject is of paramount importance to all of us."

BING: "In 'The Road to Happiness' everyone in this town is cast for a part. You can chalk up a dazzling performance simply by digging down deep in your pocket to give to the Community Chest. You contribute only once a year, but your dollars go to work every day in the year."

BING: "Community Chest Red Feather services see that babies get clinic care."
DOTTIE: "And that mothers get attention, too!"
BOB: "And don't forget that kids are on the right road when they are Scouts, or belong to Y's."

BING: "I don't have to remind you what a lift the U.S.O. gives G. I.'s."
G. I.: "Right! The war isn't over for wounded vets who are fighting battles on hospital beds. The U.S.O. keeps 'em smiling."
WAC: "Everyone gets on 'The Road to Happiness' when you give to the Chest."

Everybody gives . . . Everybody benefits

COMMUNITY CHEST

29 APPEALS IN 1

This space donated and paid for by 45 Atlanta advertisers.

FUNERAL NOTICES

MASTERS, Mrs. Laura A.—of 431 Flat Shoals Ave., S. E., died Oct. 17, 1946. Surviving are her grandchildren, Mr. Roy C. Young, Wilmette, Ill.; Mr. Sam Mitchell, Mrs. Inez Hambrick, both of Ellenwood, Ga., several nieces and nephews. H. M. Patterson & Son.

LOVIN, Mrs. W. N.—The friends and relatives of Mr. and Mrs. W. N. Lovin, Mr. and Mrs. Emmitt Lovin, Mr. and Mrs. W. J. Lovin, Mr. and Mrs. Rader Lovin, Mr. and Mrs. E. P. Smith, Mr. and Mrs. W. L. Washington, Mr. and Mrs. P. J. Bivins, Mr. and Mrs. J. F. Cornwell, Mr. and Mrs. R. L. Vaughn, Mrs. L. B. Dowis and family are invited to attend the funeral of Mrs. W. N. Lovin Oct. 19, 1946, at 11 o'clock from Tanner's Baptist Church. Rev. Charlie West will officiate. Interment in churchyard. Pallbearers will meet at the residence, 664 Ashby St., at 10 o'clock. Bishop & Poe.

WILENSKY, Mr. Max H. — The friends and relatives of Mr. Max H. Wilensky, Mrs. I. C. Smullyan, Mr. and Mrs. J. S. Greene, Philadelphia, Pa., and Mr. and Mrs. Jake H. Wilensky are invited to attend the funeral of Mr. Max H. Wilensky Friday, Oct. 18, 1946, at 2:30 p. m., at the chapel of Greenberg & Flinn. Rabbi J. M. Rothchild will officiate. Interment in Crest Lawn Cemetery. The following will serve as pallbearers and meet at the chapel at 2:15 o'clock: Mr. William E. Lipshutz, Mr. Jake Lipshutz, Mr. Richard Lipshutz, Mr. Jack Smullyan, Mr. J. S. Brail and Mr. Harry Solomon.

HALL, Mrs. Romare C. (Hattie L.) —The friends of Mr. and Mrs. Romare C. Hall, Mr. and Mrs. W. P. Upchurch, Mr. and Mrs. A. G. Withers, Mr. Edwin Upchurch, Mrs. C. K. Camp, Mrs. Lou Thomas and Mr. A. G. Ransome, Houston, Texas, are invited to attend the funeral of Mrs. Romare C. (Hattie L.) Hall this (Friday) morning at 10:30 o'clock from Macedonia Baptist Church. Rev. L. L. Tumlin, Rev. J. A. Atha, Rev. Herold Perkins and Rev. S. V. Fields will officiate. Interment, Oakland Cemetery. The following ministers will serve as pallbearers and assemble at the church at 10:15: Rev. J. L. Brown, Rev. A. B. Perkins, Rev. Akin Crane, Rev. A. B. Vangran, D. H. Bailey and J. F. Ellis. The remains will lie in state at the church from 9:30 'til 10:30. J. Austin Dillon Co.

TURNER, Mrs. Helen Viola—The friends and relatives of Mr. and Mrs. Thomas M. Turner, Marietta; Mr. and Mrs. A. O. Murdoek, Vinings; Mr. and Mrs. W. H. McMichen, Dallas; Mr. and Mrs. A. C. Turner, Atlanta; Mr. and Mrs. G. L. Turner, Vinings; Mr. and Mrs. H. L. Turner, Dallas; Mr. and Mrs. L. A. Turner, Mr. and Mrs. T. M. Turner, Jr., Acworth; Mr. H. D. Turner, Mr. Hoyt Turner, Dallas; Mr. and Mrs. W. L. Womack, Mr. and Mrs. Ben Marble, Mrs. John Stancel and family, Rome; Mr. and Mrs. J. Y. Turner, Cartersville; Mr. and Mrs. B. P. Cochran, Mr. and Mrs. J. C. Cochran, Dallas, and Mr. W. M. Cochran and family, Taylorsville, are invited to attend the funeral of Mrs. Helen Viola Turner this (Friday) afternoon at 2 o'clock from the Narraway Baptist Church. Rev. Joe Craton and Rev. Shell officiating. Interment in the Narraway Cemetery. Nephews of the deceased will serve as pallbearers and will please meet at the residence of Mr. and Mrs. W. H. McMichen, Dallas, at 1:15 p. m. Mayes Ward & Co., 408 Church St., Marietta.

Monuments

EASTERN MEMORIAL MARBLE CO., 1097 Memorial Dr., S. E. Monuments of character. See our display or call WA. 7473. J. P. Darby.

MONUMENTS in stock and made special. Quick delivery and low prices. Piedmont Monument Co. 2139 Piedmont Road.

MONUMENTS Come and see the ones we will sell and erect at prices you can afford. You, too, will be better satisfied. ROBERTS MARBLE CO. of ATLANTA 108 Ponce de Leon Ave., N.E. VE. 7701

Sold by All Funeral Directors
Asphalt for Waterproofing
Concrete for Strength
Guarantee Insured by Aetna Insurance Company
Wilbert BURIAL VAULT

FUNERAL NOTICES

HITCHCOCK, Mr. William Alfred —of Columbia, S. C., died Oct. 17, 1946. Surviving are his wife; sons, Mr. William A. Hitchcock, III, Mr. Bobby Hitchcock; father, Mr. W. A. Hitchcock, Sr., Atlanta; sister, Mrs. Catherine Veazey, Chattanooga, Tenn. Funeral services will be held today (Friday), Oct. 18, 1946, at 2 o'clock at Spring Hill, Rev. H. B. Wade officiating. Interment, West View. H. M. Patterson & Son.

McINTOSH, Mr. Charlie David—Funeral services for Mr. Charlie D. McIntosh, of 72 Woodward Ave., S. W., Atlanta, will be held at 11 a. m. tomorrow (Saturday), Oct. 19, at the E. L. Almand Funeral Chapel, Social Circle, Ga. He is survived by a daughter, Mrs. Eula Mae Fincher, Atlanta; brothers, Mr. Harvey McIntosh, Smyrna, Ga.; Mr. Henry McIntosh, Douglasville, Ga. The E. L. Almand Co., funeral directors, Social Circle, Ga.

BENTON—The friends and relatives of Mr and Mrs. J. G. Benton, Mrs. Minnie McRae, Atlanta; Mr. and Mrs. Bob Douglas, Jonesboro, Ga.; Mr. and Mrs. A. W. Benton, Savannah, Ga., the nieces and nephews are invited to attend the funeral of Mr. J. G. Benton today (Friday), Oct. 18, 1946, at 4:30 o'clock at Spring Hill, Rev. A. L. Peacock officiating. Interment, West View, with Capitol City Lodge No. 642, F. & A. M., in charge. The pallbearers will be Mr. Smith Johnson, Mr. L. J. Flemister, Mr. Paul A. Scoggins, Mr. George L. McBrien, Mr. Herbert Thompson, Mr. Ward Mayfield. H. M. Patterson & Son.

ALEXANDER, Mr. W. P.— The friends and relatives of Mr. W. P. Alexander, Mr. and Mrs. F. E. Alexander, Mr. and Mrs. H. G. Alexander, Mr. Edmond Alexander, Mr. and Mrs. W. F. Dial, Mr. and Mrs. C. R. Barfield, Mr. and Mrs. J. C. Hartley, Jr.; Mr. and Mrs. J. W. Sprayberry; Mr. and Mrs. A. Alexander, Mr. and Mrs. J. M. Alexander, Mr. and Mrs. Charlie Alexander, Mrs. Leila Leadell and the seven grandchildren are invited to attend the funeral of Mr. W. P. Alexander tomorrow (Saturday) morning at 11 o'clock at Trinity Chapel. Rev. Gordon Kelly will officiate. Interment in Mountain View Cemetery, Marietta, Ga. The pallbearers will be Mr. W. H. Lee, Mr. L. R. Corley, Mr. C. H. Seavey, Mr. E. J. Underwood, Mr. Lee Talley and Mr. J. P. Johnson. A. S. Turner & Sons.

GRICE—The friends and relatives of Mrs. A. G. Grice, Atlanta; Mr. and Mrs. J. F. Williams, Tallapoosa, Ga.; Mr. and Mrs. W. A. Guyton, Atlanta; Rev. and Mrs. A. B. Ferguson, Columbia, S. C.; Dr. and Mrs. Homer L. Grice, Nashville, Tenn.; Mr. and Mrs. Loyce D. Grice, Atlanta; Col. and Mrs. L. O. Grice, New York, N. Y.; Mr. and Mrs. Keeley A. Grice, Charlotte, N. C.; Mrs. John L. Grice, Charlotte; Mrs. Lula Powell, Randolet, Okla.; Mrs. Fanny J. Hale, Tipton, Okla.; Mrs. Mollie T. Burgess, Wichita Falls, Texas; Mr. and Mrs. J. D. Vaughan, Heflin, Ala.; Mr. D. S. Baber, Heflin, the grandchildren and great-grandchildren are invited to attend the funeral of Mrs. A. G. Grice today (Friday), Oct. 18, 1946, at 3:30 o'clock at Spring Hill, Dr. James W. Middleton officiating. Interment, Crest Lawn. The pallbearers will be Dr. Homer L. Grice, Mr. L. D. Grice, Col. L. O. Grice, Mr. K. A. Grice, Mr. Grice Guyton, Mr. George Rebb. H. M. Patterson & Son.

In Memoriam

One year ago today God took away from us a most precious possession, our mother and grandmother, Mrs. Frances E. Copeland.
CHILDREN AND GRANDCHILDREN.

AWTRY & LOWNDES
FUNERAL DIRECTORS
NOW 3 QUICK AMBULANCES

Acknowledgment Cards
Engraved Promptly—Samples Sent.
J. P. STEVENS ENGRAVING CO.
WAlnut 6870 110 Peachtree St.

GRESHAM'S, INC.
FLOWERS
FUNERAL SPRAYS
WREATHS—CASKET PIECES
Two Locations
"Home of Flowers" West View
VE. 5818 WA. 3216

FUNERAL NOTICES

ROBERSON, Mrs. J. B.—The relatives and friends of Mrs. J. B. Roberson, Mr. and Mrs. J. B. Roberson, Jr.; Gadsden, Ala.; Dr. and Mrs. R. K. Roberson, Columbus, Ga.; Mr. and Mrs. H. H. Bartlett and Mr. and Mrs. William O. Wilson are invited to attend the funeral of Mrs. J. B. Roberson this (Friday) afternoon at 3:30 o'clock at Trinity Chapel. Rev. George M. Acree will officiate. Interment in West View Cemetery. A. S. Turner & Sons.

SLOAN, Mr. James Lewis—died Thursday at Red Bud, Ill., in his fortieth year. Survivors include his wife, Mrs. Paulina Latter Sloan; three sons and a little daughter, Nancy Sloan; his parents, Mr. and Mrs. S. L. Sloan, Jacksonville, Fla.; brother, S. L. Sloan, Jr., Rochester, N. Y. Remains will be brought to Atlanta for services, which will take place Sunday at Grace M. E. Church. Announcement will be made by Awtry & Lowndes.

BENNETT—The friends and relatives of Mr. and Mrs. John Nathan Bennett, Mr. and Mrs. James T. Bennett, Mrs. Jane Boring, Mr. and Mrs. J. N. Kennerly, Mrs. Florence McElvaney, Lawrenceville, Ga.; Mrs. W. O. Cates, Mrs. John Carroll, Mr. and Mrs. D. C. Bennett, all of Grayson, Ga.; Mr. and Mrs. J. S. Bennett, Loganville, Ga., are invited to attend the funeral of Mr. John Nathan Bennett Friday, Oct. 18, 1946, at 1 o'clock at Spring Hill, the Rev. L. E. Smith officiating. Interment, West View. The following nephews will serve as pallbearers: Mr. J. G. Bennett, Mr. J. F. Bennett, Mr. D. C. Bennett, Mr. C. O. Bennett, Mr. E. C. Bennett, Mr. A. C. Bennett. H. M. Patterson & Son.

TUBBS, Mr. Frank Eugene, Jr.—The friends and relatives of Mr. and Mrs. Frank Eugene Tubbs, Jr., Mr. and Mrs. Robert Buffington, Miss Dorothy Tubbs, Mr. Robert Pierce Tubbs, all of Atlanta; Mrs. Frank E. Tubbs, Sr., Mr. and Mrs. Matt Griffin, Austell, Ga.; Mrs. B. F. Hubbard, Anniston, Ala.; Mrs. C. L. Barton, Mr. and Mrs. H. K. Tubbs, Atlanta; Mr. and Mrs. H. W. Tubbs, Memphis, Tenn., and Barbara Buffington are invited to attend the funeral of Mr. Frank Eugene Tubbs, Jr., this (Friday) afternoon, Oct. 18, 1946, at 2:30 o'clock from the chapel of Henry M. Blanchard Funeral Home. Dr. James W. Middleton will officiate. Interment, Crest Lawn. Gentlemen selected to serve as pallbearers will please meet at the chapel at 2:15 o'clock.

ZACHARY, Mr. James (Jim)—The friends and relatives of Mr. and Mrs. James (Jim) Zachary, Miss Ruth Zachary, Mr. and Mrs. H. V. Zachary, Mr. W. D. Zachary, Mr. J. L. Zachary, Mr. and Mrs. H. W. Zachary, Mrs. Sally Shuttleworth, all of Atlanta; Mrs. Ida Bradberry, Buford, Ga.; Mrs. Kate Lavender, Athens, Ga.; Master Thomas M. Zachary, Atlanta, and Mr. and Mrs. J. D. Davie, Richmond, Va., are invited to attend the funeral of Mr. James (Jim) Zachary Sunday afternoon, Oct. 20, 1946, at 3 o'clock, from St. James Methodist Church. Rev. R. R. Baker will officiate. Interment, Hollywood Cemetery. Gentlemen selected to serve as pallbearers will please meet at the church at 2 o'clock. All members of Daughters of America, North Atlanta Council No. 7, are especially invited to attend. The body will lie in state at the church from 2 o'clock until funeral hour. Henry M. Blanchard Funeral Home.

LODGE NOTICES

The regular communication of Lakewood Lodge No. 443, F. & A. M., will be held in the hall, 1642½ Jonesboro Road (Lakewood Heights) this (Friday) evening, Oct. 18, beginning promptly at 7:30 o'clock. The Fellowcraft Degree will be conferred on a class of candidates. This degree will be conferred by our senior warden, Brother Jack C. Murphy. Roswell Lodge No. 165 will dramatize the second section of this degree. Members of Lakewood Lodge are requested to be present. Visiting brethren are cordially and fraternally invited to meet with us. By order of
CARLOS HOPKINS, W. M.
THOS. E. COMPTON, Sec'y.

The regular communication of Palestine Lodge No. 486, F. & A. M., will be held in the Masonic Temple, corner Peachtree and Cain Streets this (Friday) evening beginning at 7:30 o'clock. The Fellowcraft Degree will be conferred. All members are urged to attend and qualified visitors will be welcomed. By order of
GILBERT PURVIS, W. M.
A. I. ARMSTRONG, Sec'y.

The regular communication of Kennesaw Lodge No. 33, F. & A. M., will be held in its lodge room in Marietta, Ga., on Atlanta St., Friday, Oct. 18, at 7:30 o'clock. Business session and examinations. Members of Kennesaw Lodge are urged to attend. Visiting brethren are cordially and fraternally invited to meet with us. By order of
HERMAN J. BRINKLEY, W. M.
EBBIE T. LANCE, Sec'y.

A called communication of College Park Lodge No. 454, F. & A. M., will be held this (Friday) evening at 7:30 o'clock. The Fellowcraft Degree will be conferred by our senior warden, Brother R. H. Weant. All duly qualified brethren are cordially and fraternally invited to meet with us. By order of A. J. GLAWSON, W. M.
C. V. MADDOX, Sec'y.

The regular communication of Center Hill Lodge No. 686, F. & A. M., will be held in the Temple, 2480 Bankhead Hwy., this (Friday) evening, Oct. 18, at 7:30 o'clock. This will be a business meeting. Members are urged to attend. Visiting brethren are cordially and fraternally invited to meet with us. By order of
COY E. JONES, W. M.
JACK L. CAMP, Sec'y.

Grant Park Lodge No. 604, F. & A. M., will hold a called communication this (Friday) evening, Oct. 18, beginning at 7:00 o'clock for the purpose of conferring the Master's Degree. All qualified brethren are cordially and fraternally invited to meet with us. By order of
J. LEO JOHNSON, W. M.
C. N. MIZE, Sec'y.

The regular communication of W. D. Luckie Lodge No. 89, F. & A. M., will be held in its temple at West End this (Friday) evening at 7:30 o'clock. No degree work. A program of instruction in Masonry and Masonic principles will be launched. Wor. Bro. E. J. White will read and interpret sections of the Masonic Code, following which Wor. Bro. W. E. Hopkins will speak on "What Come You Here To Do?" All duly qualified brethren are cordially invited to meet with us. By order of GUY D. SETTLE, W. M.
M. A. CASON, Sec'y.

The regular communication of E. A. Minor Lodge No. 603, F. & A. M., will be held in the Lodge Hall, corner Flat Shoals and Glenwood Avenues this (Friday) evening, Oct. 18, commencing promptly at 7:30 p. m. Visiting brethren cordially invited to meet with us. By order of
T. A. WEST, W. M.
E. J. STRIPLIN, Sec'y.

A called communication of Capital City Lodge No. 642, F. & A. M., will be held in the Lodge Hall, 423½ Marietta St., N. W., this (Friday), Oct. 18, at 3:30 p. m., for the purpose of paying our last sad tribute of respect to our deceased brother, Past Master J. G. Benton. All duly qualified brethren are cordially invited to attend. By order of T. H. CANSLER, W. M.
H. JACK WELLS, Sec'y.

Constitution Staff Photo—Edna Weston
MARION JOHNSON
Gets Leave Bond.

Ex-Marine Gets Money for 1951

Marion Johnson, of 826 Peachtree St., N. E., ex-Marine staff sergeant, was among the first veterans in this area to receive a terminal leave pay bond.

Johnson was sent a $325 bond that he can turn into cash July 1, 1951.

Other Georgia veterans who have received small checks in part payment of terminal leave awards have been advised their bonds will be mailed as soon as necessary envelopes can be printed.

A Super Film

Litte Clare Foley, the 8-year-old thespian featured in Warner Brothers' comedy, "Janie Gets Married," vows that it is the most wonderful picture of all time. "There's a hous in ..," enthuses Clare, "which has the super-fast-... sliding bannister I've ever slid"!

FUNERAL NOTICES

KOMP, Mr. E. B.—of 822 Sherwood Rd., N. E., died Oct. 17, 1946. Surviving are his son, Mr. John J. Komp; brother, Mr. Frank Komp, Chambersburg, Pa.; several nieces and nephews. H. M. Patterson & Son.

GRIZZELL, Mr. Jesse D. — The friends of Mr. and Mrs. Jesse D. Grizzell, Mr. and Mrs. George W. Wilson, of Cincinnati; Dr. and Mrs. Frank Nicholson, Mr. Tolbert Grizzell, Mr. Daniel J. Grizzell, of New Orleans; Mr. and Mrs. Mike Powers and Mr. Tom Grizzell are invited to attend the funeral of Mr. Jesse D. Grizzell tomorrow (Saturday) afternoon at 2 o'clock from the chapel of J. Austin Dillon Co. Rev. L. E. Smith will officiate. Interment, Crest Lawn Cemetery.

MASTEN, Mr. Leo W.—Friends and relatives of Mr. and Mrs. Leo W. Masten, Miss Betty Ann and Miss Helen Masten, all of Covington; Mr. and Mrs. Clyde Chambless, Social Circle, Ga.; Mrs. Gladys Folds, Atlanta, are invited to attend the funeral of Mr. Leo W. Masten Friday (today), Oct. 18, at First Methodist Church in Covington at 11 a. m. Services conducted by Rev. Walker Combs, Rev. J. F. Yarbrough and Rev. M. B. Dendy. Interment in Covington Cemetery. J. C. Harwell & Son Funeral Home, Covington, Georgia.

HAMMOND, Mrs. Minnie Settle—died at her residence in Jackson, Ga., in the 83d year of her age. She is survived by two daughters, Mrs. Will Carter, and Mrs. J. S. Ball, of Jackson, Ga.; eight grandchildren, three great-grandchildren, four sons-in-law, Mr. W. C. Carr, Mr. H. C. Childs, of Jackson; Mr. J. W. Carter and Mr. J. S. Ball, Jackson, Ga. Funeral services were conducted Thursday afternoon at 3:30 o'clock from the chapel of Dillon & Thomas Funeral Home. Rev. Norton conducted the services. Interment was in Jackson Cemetery.

EWING, Mr. Joseph Oliver, Sr.—of 417 Deering Rd., N. W., died Oct. 17, 1946. Surviving are his wife; daughters, Mrs. W. H. Russell, Mrs. Robert Pope, Atlanta; Mrs. V. S. Morgan, Jr., Decatur, Ga.; sons, Mr. J. O. (Tom) Ewing, Jr., Mr. P. S. Ewing; sister, Mrs. C. A. Deween, Washington, D. C.; brothers, Mr. W. F. Ewing, River Edge, N. J.; Mr. Raymond I. Ewing, Miami, Fla.; grandchildren, Mr. Joe Ewing Arendall, Mr. Donald Ewing Cox, several nieces and nephews. (Miami (Fla.), Augusta (Ga.), Chicago (Ill.) papers please copy.) Funeral services will be held Saturday, Oct. 19, at 1 o'clock at Spring Hill. Dr. Robert W. Burns officiating. Interment Norcross, Ga. H. M. Patterson & Son.

MILES—The friends and relatives of Mr. and Mrs. Herbert L. Miles, Mr. and Mrs. Ewing Miles, Miss Leo Morehead, Atlanta; Mr. and Mrs. Alex Windsor, Augusta, Ga.; Mr. and Mrs. Lemoyne Baskette, Alhambra, Calif.; Mr. and Mrs. William T. Miles, Cincinnati, Ohio. Mr. and Mrs. W. N. Stuck, Manchester, Conn., are invited to attend the funeral of Mr. Herbert L. Miles tomorrow (Saturday), Oct. 19, 1946, at 11:30 o'clock at Spring Hill, Rev. J. Milton Richardson officiating. Interment, West View. The pallbearers will be Mr. Eugene Wachendorff, Mr. A. V. Cortelyou, Mr. Lewis E. Crook, Mr. E. D. Ivey, Mr. Ollie Reeves, Mr. R. M. Harris, Mr. James G. Ison, Dr. Grady Estes. H. M. Patterson & Son.

LEGAL NOTICE.

I will not be responsible for any debts made other than myself.
R. L. CRADDOCK.
494 Rhodes St., N. W.

LEGAL NOTICE

I will not be responsible for any debts made by anyone other than myself.
LOGAN W. BOYD,
126 Memorial Dr., Apt. 279.

(COLORED)

GRIFFIN, Mr. Willie — of 314 Thompson Place; passed recently. Funeral announced later. Hanley Company.

CONYERS, Mrs. Patsy—of No. 2 Church St., Scott's Crossing, passed away Oct. 17, 1946. Her funeral will be announced later. McDay Funeral Home, 171 Auburn Ave., Northeast.

FRAZIER, Miss Elizabeth — The friends and relatives of Mr. Henderson Frazier, Sr., West Point, Ga.; Mrs. Elzatie Cox, Masters Melvin and Wallace Berry, Miss Nellie Ann Frazier, Mr. Alfred Frazier, Mr. and Mrs. Jessie Frazier, Mr. and Mrs. Henderson Frazier, Jr., and family, and Mr. and Mrs. Marvin Frazier are invited to attend the funeral of Miss Elizabeth Frazier Sunday, Oct. 20, at 2 p. m., from First Baptist Church, West Point, Ga. Interment, West Point, Ga. The remains will be sent this afternoon at 1:15 p. m. Ivey Bros., morticians.

JACKSON, Mrs. Mary—of R-1339 West Peachtree Rd. The friends and relatives of Mr. Tommy Jackson, Rev. and Mrs. P. H. Howard, of Atlanta; Mr. Frank Ushery, of Birmingham, Ala.; Mr. Cole Ushery, of New York; Mr. David Ushery, of Miami, Fla.; Mr. Jack Ushery, Mr. and Mrs. Alvin Ushery, of Cincinnati, Ohio; Mr. Rogers Evans, of Cincinnati, Ohio; Mr. Jake Ushery, Mrs. Martha Edwards, of Crawfordville, Ga.; Miss Dollie Ushery, Mrs. Corine Edwards, Mr. and Mrs. Alec Gaines, Miss Cornelius Ushery, and Mrs. Malinda Stevens, all of Atlanta, are invited to attend the funeral of Mrs. Mary Jackson tomorrow (Saturday) night at 7 p. m. from Mt. Zion Baptist Church. Rev. J. T. Dorsey, assisted by Rev. A. Walter Williams, will officiate. The cortege will leave Sunday morning at 9 a. m., from 22 Booker St., N. W., for funeral services from Friendship Baptist Church at 2 p. m., Rev. McClendon officiating. Interment, Friendship Cemetery, Crawfordville, Ga. Hanley Co.

(COLORED)

PALM, Sgt. George—The funeral of Sgt. George Palm will be held Friday, Oct. 18, at 2:30 p. m., from Mt. Vernon Baptist Church, Newnan, Ga. S. R. Funeral Home.

JOHNSON, Mrs. Clara — of 967 Beckwith St., S. W., the mother of Mrs. Nell Taylor Henry, passed away at the residence. Funeral will be announced later. Hanley's Ashby Street Funeral Home.

WILSON, Mrs. Annie Lou—The friends and relatives of the Wilson family, of Douglasville, Ga., and Mrs. Bessie Renfro, of Atlanta, are invited to attend the funeral of Mrs. Annie Lou Wilson tomorrow, Saturday, Oct. 19, 1946, at 1 o'clock at Mt. Carmel Methodist Church, Douglasville, Ga. Rev. Phillips officiating. Interment in Sweetwater Cemetery. The cortege will leave from our chapel at 11:30 o'clock. Sellers Bros.

WILSON, Mr. Lewis—The friends and relatives of Mr. Lewis Wilson are invited to attend his funeral Sunday, Oct. 20, at 11 a. m., from Bethlehem Methodist Church. Rev. Frank Montgomery officiating, assisted by Rev. Thomas H. Fortson. Surviving are one sister, Mrs. Malinda Traylor; three brothers, Messrs. James Milton, Willie, and Hubert Wilson; 10 nieces and 13 nephews. The remains will lie in state at 352 Addington St. from 5 p. m. Saturday until the hour of the funeral. Interment, Adamsville, Ga. Ivey Bros., morticians.

MARTIN, Mrs. Madalean — The friends and relatives of Mr. and Mrs. Mitchel Martin, Mr. and Mrs. Ernest Martin, Mr. and Mrs. Henry Bohanan, of Roswell, Ga.; Mr. and Mrs. H. B. Bohanan, of Palmetto; Mr. and Mrs. Jessie Cruber, of Grantville; Mr. and Mrs. Anderson Cook, of Austell; Mr. and Mrs. Sam Martin and family, of Norcross, are invited to attend the funeral of Mrs. Madalean Martin Sunday afternoon at 2 o'clock at Zion Baptist Church, Roswell, Ga. Rev. P. L. Jones and Rev. J. H. Kirk will officiate. Interment, Pleasant Hill Cemetery.

THE WEATHER

ATLANTA—One year ago today (Oct. 19, 1945): High, 78; low, 52.

SUN AND MOON FOR TODAY
Sun rises, 6:45 a. m.; sets, 6:01 p. m.
Moon rises, 12:11 a. m.; sets, 2:50 p. m.

GEORGIA—Partly cloudy today, except mostly cloudy with occasional showers extreme north portion this afternoon and in north portion tonight. Moderately warm except cooler extreme northwest portion tonight. Tomorrow partly cloudy to cloudy, showers south and central portions, cooler north portion.

LOCAL WEATHER REPORT
(Based on observations at the Municipal Airport)

Highest temperature	75
Lowest temperature	47
Mean temperature	61
Rainfall in past 24 hours	.00
Rainfall since first of month	2.26
Excess since first of month	.81
Rainfall since Jan. 1	44.71
Excess since Jan. 1	4.10

WASHINGTON, Oct. 17—Weather Bureau report of temperature and rainfall for the 24 hours ending 8 p. m. in the principal cotton-growing areas and elsewhere:

STATION	High	Low	Prec.
Alpena	45	37	.00
Asheville	74	38	.00
Atlantic City	67	60	.00
Birmingham	78	48	.00
Boston	73	55	.00
Buffalo	52	48	.57
Burlington	55	42	.28
Chattanooga	74	42	.00
Chicago	54	52	.19
Cincinnati	67	51	.33
Cleveland	57	51	.21
Dallas	85	70	.00
Denver	44	35	.01
Detroit	49	44	.22
Duluth	43	29	.00
El Paso	76	60	.00
Fort Worth	86	70	.00
Galveston	86	71	.07
Jacksonville	81	61	.00
Kansas City	60	51	2.03
Key West	83	71	.05
Knoxville	73	38	.00
Little Rock	82	59	.00
Los Angeles	72	44	.00
Louisville	78	52	.02
Memphis	81	58	.00
Meridian	81	48	.00
Miami	80	72	.03
Minn.-St. Paul	46	34	.00
Mobile	79	56	.00
Montgomery	78	48	.00
New Orleans	82	60	.00
New York	70	54	.00
Norfolk	76	50	.00
Philadelphia	74	52	.00
Phoenix	77	45	.00
Pittsburgh	70	55	.02
Porttland, Me.	71	53	.17
Richmond	75	46	.00
St. Louis	70	59	.63
San Antonio	84	70	.00
San Francisco	64	48	.00
Savannah	80	57	.00
Seatttle	61	41	.00
Tampa	84	64	.00
Vicksburg	84	49	.00
Washington	76	52	.00
Wilmington	75	58	.00

Davis, Mankin Case Deferred Until Oct. 25

Hearing of the petition of Judge James C. Davis, candidate for Congress, for an injunction to prevent the Ordinaries of Fulton, DeKalb and Rockdale Counties from printing ballots carrying the name of Helen Douglas Mankin as his Democratic co-nominee, has been postponed till Oct. 25. The hearing, scheduled before a panel of three Superior Court judges, originally was planned for today.

Hearing on another petition for a mandamus to compel Ordinary Eugene Gunby to appoint a Coroner to fill the unexpired term of Mrs. Paul Donehoo Martin was was postponed to the same date.

Night Spot Operator Gets Year, $250 Fine

C. A. Babb, operator of the Bataan Rendezvous at 99 1-2 Peachtree Street, was given 12 months on the public works and fined $250 when he appeared before Judge Jesse M. Wood, of the Criminal Court of Fulton County, to answer a charge of operating a gambling house.

Two others arrested in a recent raid on the place, Phillip Saad, of a downtown hotel, and George Cox, of 669 Guyton St., N. W., were each given 12 months and fines of $150 on gambling charges.

Police testified Saad and Cox were caught in the act of gaming on the third floor of the Peachtree Street address and that Babb had the keys to the third floor in a pocket.

Seeks New Actress

HOLLYWOOD—In an unprecedented talent search, Robert Riskin has eight scouts visiting towns of an average of 10,000 population seeking a girl of about 24 years of age who possesses both beauty and intelligence. The girl will make her screen debut opposite Jimmy Stewart in "Magic Town" which Riskin will produce and William Wellman will direct for RKO Radio.

NOW SHE SHOPS "CASH AND CARRY"
Without Painful Backache
Many sufferers relieve nagging backache quickly, once they discover that the real cause of their trouble may be tired kidneys.
The kidneys are Nature's chief way of taking the excess acids and waste out of the blood. They help most people pass about 3 pints a day.
When disorder of kidney function permits poisonous matter to remain in your blood, it may cause nagging backache, rheumatic pains, leg pains, loss of pep and energy, getting up nights, swelling, puffiness under the eyes, headaches and dizziness. Frequent or scanty passages with smarting and burning sometimes shows there is something wrong with your kidneys or bladder.
Don't wait! Ask your druggist for Doan's Pills, a stimulant diuretic, used successfully by millions for over 40 years. Doan's give happy relief and will help the 15 miles of kidney tubes flush out poisonous waste from your blood. Get Doan's Pills.

For REAL Speed in
HEADACHE RELIEF
Choose LIQUID
CAPUDINE!

● Capudine contains carefully selected and blended pain-relieving and soothing ingredients which can be combined only in liquid form. So when you take Capudine you don't wait for any ingredients to dissolve before or after taking. Very quickly, Capudine begins to relieve headache and neuralgia, ease accompanying nerve strain, and thereby restore your comfort. For REAL speed use Capudine. Follow directions on label.

4 Sped To Safety From Ire of Mob

MT. PLEASANT, Tenn., Oct. 17 (AP)—Two Negroes were started for Nashville in custody of Maury County officers late Thursday after a crowd of white men described by Police Chief Gordon Poore as "a mob" gathered about thte City Hall during questioning of the Negroes about an incident involving themselves and a white man.

The Negroes first were removed to Columbia, Maury County seat, 12 miles from Mt. Pleasant, where Maury County Sheriff Flo Fleming took charge of them and started for Nashville.

Columbia itself was the scene of a racial clash last Feb. 25, but Editor John W. Finney of the Columbia Daily Herald said all remained quiet during the temporary stop of the Negroes there this afternoon.

"It's a mob and they want the Negroes," Police Chief Poore said here as the crowd began clustering in midafternoon about the City Hall, in which the city jail is located.

The assemblage—between 50 and 75 men—began dissolving an hour later when it was announced the Negroes had been taken out of town.

Make money for new clothes by selling old clothing through Constitution Want Ads.

HAY FEVER
ASTHMA, CATARRH SYMPTOMS AIDED!
Sufferers Rejoice — No Injections!
New Vitamin-Type Compound Rushed Here
New hope for symptomatic relief from certain forms of dread hay fever, asthma and catarrh distress due to bronchial constriction is seen today in announcement of a vitamin-type compound reported successful in 88% of cases tested. Employing large doses Vitamin C with other highly-effective ingredients, this new relief may now be obtained in the form of safe, easy-to-take capsules, called SYNTENON — no painful, expensive injections. Men and women who formerly suffered with agonizing hay fever, rose fever, asthma, catarrh symptoms, sneezing, sniffling misery due to bronchial constriction now tell of glorious relief after using Syntenon. This is an expensive medicine, but considering results experienced, the $5.00 it costs amounts to only a few pennies per dose and SYNTENON (caution, use only as directed) is sold with strict money-back guarantee by
Reed's Drug Store, 119 Alabama St., S. W.
Mail Orders Filled

COURT DECISIONS

COURT OF APPEALS OF GEORGIA
Judgments Affirmed

Franks vs. State; from Fulton Superior Court—Judge Pomeroy. James R. Venable, Frank A. Bowers, for plaintiff in error. E. E. Andrews, Solicitor General; J. R. Parham, Durwood T. Pye, contra.

Wiggins vs. State; from Coffee Superior Court—Judge Thomas. D. C. Sapp, Marshall Ewing, Ward Whelchel, for plaintiff in error. John W. Bennett, Solicitor General, contra.

Powell et al., receivers, vs. DeLoach; from Evans Superior Court—Judge Price. P. M. Anderson, for plaintiffs in error. S. T. Brewton, contra.

Dismissed

Parsons et al., vs. Kimsey, administrator (two cases); from Habersham Superior Court—Judge Sloan. H. T. Oliver, H. T. Oliver, Jr., for plaintiffs in error. Kimsey & Griggs, Irwin R. Kimsey, Hamilton Kimzey and Jack Adams, contra.

Rehearing Denied

Hart vs. State; from Franklin.

SOMETHING NEW!
BOUQUET
SCENTED TISSUES
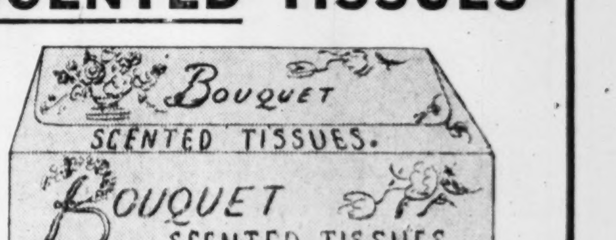

This Hard-To-Get Item Only
These 8x9-in. soft tissues are very delicately scented . . . especially recommended for fastidious women. Beautifully boxed in easy-to-use carton.
25c
LIMIT 4 BOXES TO A CUSTOMER
McCRORY'S
73-75 WHITEHALL—Thru to Broad

COLD WEATHER COMING! Don't let a sudden cold snap find your battery not fully charged—it slows starting, makes lights burn dim! Your Shell Dealer will test it under load, recharge if necessary and, of course, fill it to the proper level.

Get your car's "Safety Factors" ready for winter!

BRAKES that stop on a dime, easy, positive steering—these are just a couple of the hidden "Safety Factors" engineered into your car! But hidden or not, they've got to work properly for safe winter driving.

That's why your Shell Dealer inspects them when he gives your car a Shellubrication job. He checks your steering assembly, wheel bearings, brake system, radiator, lights, battery and windshield wipers. What's more, he lists items requiring attention.

He also performs two other vital services:—

1. He drains, flushes, then refills your crankcase with the correct winter grade of Shell X-100 Motor Oil.
2. He drains, flushes, then refills your radiator with a Shell anti-freeze solution.

Finally he gives you a record of service and a written guarantee covering both materials and workmanship.

Play safe! Don't get caught unprepared by a sudden cold snap! See your Shell Dealer today and make a date for a Shellubrication job before the rush starts!

SHELL

Make a Date Today for
SHELLUBRICATION

CENTRAL OF GEORGIA EQUIPMENT TRUST SERIES "U"

Invitation for Bids for $2,300,000 Equipment Trust Certificates

Savannah, Georgia, October 11, 1946.

M. P. Callaway, as Trustee of the Property of Central of Georgia Railway Company, hereinafter called the "Railway Trustee," invites bids on $2,300,000 of Equipment Trust Certificates to be issued under a Philadelphia form of Equipment Trust Agreement and Lease, to be known as "Central of Georgia Equipment Trust, Series 'U'." The certificates are to be dated October 1, 1946, and issued in denominations of $1,000, and will be payable to bearer and may be registered as to principal, and will bear interest at the rate to be specified by the successful bidder, as hereinafter provided, payable semi-annually on April 1 and October 1 in each year, and will fall due in equal annual installments of $230,000 on October 1 of each year beginning with October 1, 1947, to and including October 1, 1956. The principal and interest will be payable in the Borough of Manhattan, The City of New York.

The certificates are to be issued by the Trustee under the Equipment Trust Agreement and Lease, and are to be unconditionally guaranteed as to principal and interest by the Railway Trustee. The Trustee under the Equipment Trust Agreement and Lease is the Chemical Bank & Trust Company, 165 Broadway, New York, New York.

The certificates are proposed to be issued and sold subject to the approval of the Interstate Commerce Commission in order to provide for (a) aproximately 74½% of the cost of:—10 Passenger Cars, Nos. 390, 540-543, inclusive, 660-663, inclusive, 690; and (b) approximately 72.19% of the depreciated value, as of October 1, 1946, as shown by the accounts of the Railway Trustee, of the following standard railroad equipment delivered as indicated below:

UNITS	EQUIPMENT	DEL. DATES
2	1,000 h. p. Diesel Switching Locomotives, Nos. 31 and 32	June, 1945
100	50-ton Pulpwood cars, Nos. 10165-10264, inclusive	June, 1946
7	2,000 h. p. Diesel Roadway Locomotives, Nos. 801-807, inclusive	Aug., 1946
1	2,000 h. p. Diesel Roadway Locomotive No. 808	Oct., 1946
2	Baggage and Mail Cars, Nos. 473 and 474	Oct., 1945
6	Baggage and Express Cars, Nos. 453-459, inclusive	Sept., 1945

All of the above described equipment was newly constructed and is or will be when received classified as new equipment under Association of American Railroad Rules. The cost of the 10 Passenger Cars will be approximately $844,733. The cost of the above equipment heretofore delivered was $2,348,382, making a total cost of $3,193,115. The depreciated value of the said equipment heretofore delivered as of October 1, 1946, will be $2,314,438.26 and with the cost of the 10 Passenger Cars will aggregate $3,159,171.26. The above equipment was sold by the manufacturers thereof to the Railway Trustee under Conditional Sales Agreements, the interests of the manufacturers in which, and title to the equipment covered thereby, having all been assigned temporarily, pending this Equipment Trust financing, to the Citizens & Southern National Bank of Savannah, Georgia, which will transfer its title and interests to the Trustee under the proposed Equipment Trust Agreement of October 1, 1946.

The validity of the Equipment Trust Agreement and Lease and of the certificates of guaranty will be passed upon by the Railway Trustee's General Counsel and by Messrs. Davis, Polk, Wardwell, Sunderland & Kiendl of 15 Broad Street, New Yorks New York, whose opinion will be furnished to the successful bidder.

There will be a covenant in the Equipment Trust Agreement and Lease and appropriate reference thereto in the Equipment Trust Certificates issued thereunder, to the effect that upon the termination of the possession or operation by the Railway Trustee of 25% of the mileage owned by the Central of Georgia Railway Company, the certificates, together with all accrued dividends thereon shall immediately become due and payable, and shall be paid as required by Order to be secured from the District Court having jurisdiction of the reorganization of the Railway Company, unless the Central of Georgia Railway Company or some other corporation or a successor trustee or trustees in bankruptcy, shall succeed to the possession and operation of 75% or more of the lines of the Railway Company owned at October 1, 1946, and shall assume all of the obligations and covenants of the Railway Trustee under the Equipment Trust Agreement and Lease to the satisfaction of the said District Court.

Additional copies of the Invitation to Bid, and copies of drafts of the proposed Equipment Trust Agreement and Lease will be furnished in reasonable quantities on request by the undersigned in Savannah, Georgia, or by the Trustees in New York, New York. Further information with respect to the equipment will be made available upon request to the Railway Trustee. The right is reserved by the Railway Trustee to make changes, prior to the opening of bids, in the drafts of the proposed Equipment Trust Agreement and Lease, and thereafter to make such changes therein as may be agreed upon by the Railway Trustee and the purchasers. The Railway Trustee will give prompt notice of any such change made prior to the opening of bids to each prospective bidder advising the Railway Trustee, New York counsel, Messrs. Davis, Polk, Wardwell, Sunderland & Kiendl, of its desire to receive such notices, by mailing or delivering a memorandum thereof or revised proofs to the bidder or its New York agent, designated in writing by such bidder for that purpose.

Bids are invited for the entire issue of $2,300,000 of certificates, but not a part thereof.

Bids addressed to the undersigned in care of the Trustee will be received up to 12 o'clock, noon, Eastern Standard Time, October 29, 1946, at the main office of the Chemical Bank & Trust Company, 165 Broadway, Trust Department, New York, New York.

Bids are to be submitted in conformity with the Clayton Anti-Trust Act and the regulations of the Interstate Commerce Commission made pursuant to said Act. The bids addressed to the undersigned shall be enclosed in a plain envelope securely sealed, bearing no indication of the name of the bidder or the amount of the bid, and marked on the outside of the envelope "Bid on Proposed Central of Georgia Equipment Trust, Series 'U.'" No bid shall be received unless there shall be given with the bid the name and address of each bidder, including each participant in any group making a bid, and the names and addresses of the officers, directors and general manager and the name of the purchasing officer or agent of each bidder, if a corporation, or the names of the members and the purchasing officer or agent in the transaction if a partnership or firm. The bids will be opened immediately after noon on October 29, 1946, either by the Railway Trustee or by some person duly authorized by him.

The Railway Trustee reserves the right to reject any and all bids. Determination of the most favorable bid will be made on the basis of the lowest net interest cost, arrived at by computing at the rate named in each bid, interest for ten years on $2,300,000 and deducting therefrom the premium, if any, and adding the discount, if any, from the price of such bid. If the best two or more bids shall show the identical lowest net interest cost, the Railway Trustee (unless he rejects all bids) will give the makers of such identical bids an opportunity to improve their bids within two hours after the time when all bids shall have been opened. If, in that event, no improved bid is offered within such time, or if upon such rebidding, two or more identical improved bids are again received, and there is no better improved bid the Railway Trustee may accept, (unless he rejects all bids) any one of such similar bids.

The acceptance of any bid is subject to the Interstate Commerce Commission's approval of the issue and sale of the certificates.

Notice of acceptance subject to the approval of the Interstate Commerce Commission will be mailed to, or delivered to the representative of, the successful bidder. Delivery of the certificates, if sold, and payment therefor, will be made subject to prior approval by the Commission on or before November 11, 1946, in accordance with definite arrangement to be made with the purchaser, it being understood, however, that if such approval by the Commission is not given prior to the date set for delivery, the closing date will be postponed until such approval shall have been given, with appropriate adjustment in respect to accrued interest, and that if the undersigned is not in a position to have the transaction closed with the successful bidder on or before November 18, 1946, such bidder shall have the right to withdraw his proposal by notifying the undersigned in writing on or before November 25, 1946.

Each bid should specify the interest rate to be borne by the certificates, which must be some multiple of ¼ of one per cent per annum, and must be the same for all maturities, and should state the price for all the certificates expressed in a percentage of principal amount, which price shall not be less than 98½ per cent of the principal amount. Interest from October 1, 1946, to the date of delivery, will be added to the purchase price.

A certified or bank cashier's check or checks in New York Clearing House funds, for $46,000, payable to the undersigned must accompany each bid as security for faithful performance. Such check will be returned promptly after the bid shall have been acted upon, except that of the successful bidder, which will be returned upon payment in full of the purchase price in accordance with the accepted bid.

MERRELL P. CALLAWAY,
As trustee of the Property of Central of Georgia Railway Company.

Use Constitution Want Ads

MOPSY

CALL IT INSULT

Reds Blast World Press On Hangings

BERLIN, Oct. 17—(AP) — The Russian-controlled newspaper Night Express Thursday denounced the "sentimental section of the world press which reported those pious last words" of the Nazi war criminals on the gallows at Nuernberg.

The paper especially criticized reports which said the Nazis went to their deaths bravely and lamented publication of such farewell expressions as "God Bless Germany."

It called these words an "insult to a moral intellect" and said it was dangerous to make them public because they "contribute to the building of a new myth for a fourth Reich."

NUERNBERG, Oct. 17—(AP) A jail from the United States Thursday offering $1,000 for the ropes which hanged the 10 Nazi war criminals. The cable was signed "Howard Goidin, Columbia Hotel, Columbia, South Carolina."

Russian-censored papers here did not print any of the Nazis' deathouse utterances.

"It took six bloody years of war to destroy the myth of the third Reich," the paper said. "And now a section of the world press is at work trying to erect the myth for a fourth Reich.

"Hour by hour the last days of the war criminals at Nuernberg were recorded in the world press—tearful farewells with their families, etc.

"The danger of these sentimental reports lies in their effect on the people, especially the German people. When people read in what 'manly fashion' the condemned men went to their deaths, and how their last words on the gallows dealt only with piety and good wishes for Germany—well, then the new myth is complete.

"Such words are an insult to a moral intellect. The world convicted these men as criminals. What they said in the shadow of death is in direct contrast to their previous conduct. These words should have been left to vanish into nothingness, just like their corpses."

Executioner Duties Of Mate Surprises Wife

WICHITA, Kan., Oct. 17—(AP)—Mrs. Hazel Marie Woods, wife of M/Sgt. John C. Woods, executioner of the 10 Nazi leaders at Nuernberg Wednesday, Thursday said that news of her husband's duties came to her "as a complete surprise."

"He never told me that he was doing that type of work," Mrs. Woods said. "He didn't mention any hangings and the first I knew of it was when I saw his picture in the papers."

Asked what she thought of his record of hanging an estimated 323 Germans, Mrs. Woods, on the verge of tears, said "that is his job. He received his orders from higher command."

Mrs. Woods said she first learned her husband was the executioner when she saw his picture in the papers and immediately notified an Army recruiting office here about her relationship.

She said they have been married 14 years and that they have no children. She added he was drafted into the Army in August, 1942, and has been overseas for approximately three years.

He was stationed in England with the Engineers for a while and took part in the invasion of the continent. He was born in Wichita and went through the first two years of high school before quitting school to go into construction work.

Woods also worked for the Boeing Aircraft Company here as a tool and die man in March, 1942.

'BAMA WON'T AID PLAINTIVE CHIEF

MONTGOMERY, Ala., Oct. 17—(AP)—The Chief of Police in a small Alabama town asked the State Public Service Commission Thursday to please make taxicabs stop parking in prohibited zones in his city.

The Chief wrote that the taxi company "continally ignored warnings not to park in a space reserved for bus stops, and wouldn't the Commission do something about it, inasmuch as it granted the company a certificate to operate?

PSC Chairman Gordon Persons replied No, thanks, that local law enforcement was not his business. He wouldn't say what town it was.

EXTERNALLY CAUSED
PIMPLES
Try Prompt Relief This Easy Way!
For unsightly, externally caused blemishes. Cuticura contains tested medical ingredients. Soothes, helps relieve promptly. Promotes natural skin smoothness. See why thousands are grateful. Buy at your druggist's.
CUTICURA OINTMENT & SOAP

STARTS WORK IN JUST 2 SECONDS
BAYER ASPIRIN
RELIEVES SIMPLE HEADACHE FAST-SURE
In the handy METAL BOX

Beware Coughs from common colds That Hang On
Creomulsion relieves promptly because it goes right to the seat of the trouble to help loosen and expel germ laden phlegm, and aid nature to soothe and heal raw, tender, inflamed bronchial mucous membranes. Tell your druggist to sell you a bottle of Creomulsion with the understanding you must like the way it quickly allays the cough or you are to have your money back.
CREOMULSION for Coughs, Chest Colds, Bronchitis

WINKLER STOKERS
Immediate Installation
THOMPSON COAL CO. 985 Boulevard N. E., VE. 1171

USE CONSTITUTION WANT ADS FOR RESULTS

For Your Autumn Charm and Glamour . . .
the new look is Golden
in DuBarry . . . by Richard Hudnut
Vibrantly alive . . . your looks . . . to go with the romantic Renaissance new colors!
LIPSTICKS $1.00
FACEPOWDER $1. AND $2.

Lucky for You!
CHEN YU'S "Lucky Devil" LIP and FINGERTIP SET
Gayly Packaged with "Lucky Devil" Charm on every bottle! $1.60
Lucky Devil Lacquer and Lipstick in this package . . . a dashing red . . . so very new . . . so very, very lasting.
• SINGLETON "Lucky Devil" Lacquer 60c
• DUAL SET Lacquer with Twincote 75c

LANE DRUG STORES Always the Best

HOBSON-WARNER HOME REMEDIES
LABORATORY TESTED . . . LANE GUARANTEED
HOBSON'S ANTACID POWDER For relief of "sour stomach," heartburn, gas eructations, and distress in the stomach due to too much acid. 4 ozs. 50c
THROAT GARGLE, 35c Size 33c
CREAMENT COUGH SYRUP 50c
BISMUTH MIXTURE 50c
HOBSON'S COLD TABS Help relieve the misery of common colds . . . mild laxative. 12 for 23c
TOOTHACHE KIT 30c
For a Good "Build-up"
HOBSON'S SYRUP OF HYPOPHOSPHITES TONIC
Contains Calcium, Potassium, Sodium, Manganese and Iron Hypophosphites . . . pleasant to take! $1.00
ALKALINE ELIXIR 50c
BOROPHEN DOUCHE POWDER Non-irritating, soothing . . . a comfort-value for feminine hygiene. 4-oz. size 50c

FIGHT COUGHS and COLDS!
ELL-DEE CREOSOTED EMULSION, $1.25 SIZE 89c
For grown-ups and children . . . palatable, easy to take . . . with wild cherry flavor!
SCOTT'S EMULSION Rich in Vitamins A and D, 60c size for only 49c
WATERBURY'S COMPOUND $1.25 Size 83c
Enjoy Relief From Cold-Misery!
LANE No. 44 COLD KAPS Box of 12's
Antacid and mild laxative . . . help you get rid of discomforts of common cold. 25c

RED PRINT* will charm even the most experienced wolf in your life!
*Elmo's new color in new Photo Finish Lipstick! $1.00
Gloriously smart . . . this new shade . . . "Wolf-Bait" for you. Try it, today.
Now Is the Time to Buy!
CHRISTMAS CARDS 39c to 97c
To express your wishes for an old-fashioned "Merry Christmas" . . . these! Beautiful scenes cheery greetings . . . all with matching envelopes.

Vitamins
FOR BETTER HEALTH . . . INCREASED VIM and VIGOR!
ELL-DEE Fresh Potent VITAMINS
YEAST & IRON TABS with VIT. B1 . . . 100's
Aids in building your resistance to infections Gives added energy and pep. 49c
Calcium Pantothenate TABS, 10 Grain, 50's 73c
B-Complex Caps, indicated where deficiences of B-complex occur. 100's $1.98
THOMPSON'S VITAMINS
ADVITE TABLETS
A Health Value for You! 100 For 89c
Rich in Vitamins A & D. Helps prevent eyesight disturbances. Aids formation of strong bones and teeth.
B-COMPLEX CAPS
Aid in overcoming weakness, nutritional anemia and helps rebuild nerve tissues. Bottle of 84 capsules for only $1.54
WHEAT GERM OIL CAPS, 50's 69c
A, B, C, D & G CAPSULES
Bottle of 25's . . . 98c Bottle of 100's . $2.49
A, B, D, G CAPSULES
Bottle of 25's . . . 53c Bottle of 100's . $1.49
Gives scientifically balanced dosage . . . helps guard against colds and other ills.
SQUIBB'S High-Potency VITAMINS
VIGRAN CAPS Bottle of 100's $2.89
Contains Vitamins A, B, C, D, G . . . necessary for strong, healthy bodies.
Squibb's Adex Tabs 80's 89c
Squibb's Basic Formula Tabs 30's $1.80
Squibb's 100's Vit. B1 Tabs, 5 MGM 1.17
Squibb's B-Complex Tabs, 100's 2.98
THERAPEUTIC VITAMIN FORMULA CAPS. Bottle of 100's $9.45
For therapeutic use in mixed vitamin deficiences.
WARNER'S POTENT RIBOFLAVIN TABS Bottle of 40 Tablets 79c
For use in deficiencies of Vitamin B2.
ABBOTT'S VITA CAPS Bottle of 50's . . . $1.39 Bottle of 100's . . $2.69

HIND'S HONEY & ALMOND CREAM 50c Size 39c
60c Dr. LYONS TOOTH POWDER . . . 21c
50c NADINOLA BLEACH CREAM 24c
$1.00 LUXOR HAND CREAM 79c Softens, smoothes, dresses your hands with loveliness!
75c NOXZEMA Medicated SKIN CREAM 49c For pimply skin, chapped hands, chafing and other external skin irritations.
75c CAROID & BILE SALTS TABS 44c
60c PHILLIPS' MILK of MAG 21c
60c CALDWELL'S SYRUP PEPSIN . . . 47c
DOAN'S KIDNEY PILLS 75c Size 29c
PT. RUBBING ALCOHOL Isopropyl 6c
EPSOM SALTS POUND ELL-DEE 6c
$1.25 POLERGEX For Relief of Hay Fever! No Masks! No Filters! No Gadgets! 98c
A few drops in each nostril give amazing relief.
$1.00 Size Cal-Rinex Caps . . 89c
$1.25 Size AsthmadorPowder 98c
SPECIAL! PEPSODENT ANTISEPTIC $1.00 VALUE 2 50¢ BOTTLES 49¢ LIMITED TIME ONLY
50c BARBASOL SHAVE CREAM 22c
50c AQUA VELVA Shave Lotion 39c
ASPIRIN TABS 5-Gr. Bottle 100 ELL-DEE 9c

Big Buys in Comfort . . . for BABY
Johnson & Johnson 3-PC. BABY BOX
Baby Powder, Baby Soap, Baby Oil . . . to keep your little cherub comfortable and happy. 89c
25c JOHNSON'S BABY POWDER . . 21c
50c JOHNSON'S BABY OIL 43c
5½ Ozs. BABY OIL GOLD SEAL 37c

PT. MILK of MAG. ELL-DEE 17c
ALKA-SELTZER 60c Size 49c
BENZEDRINE INHALER . . 49c
MILES NERVINE $1.00 Size 83c
VICK'S VA-TRO-NOL 50c Size 39c
HALEY'S M. O. $1.00 Size 59c
KREML HAIR TONIC $1.00 Size 56c
WINE of CARDUI $1.00 Size 89c
B. Q. R. 35c Size 31c

$1.25 ADMIRACION SHAMPOO Made to suit your hair type . . . to help keep your scalp healthy . . . your hair lustrous, easy to manage. 98c
G. E. ELECTRIC BULBS "Better Light for Better Sight"
40 and 60-WATT BULBS 11c
100-WATT BULBS 15c
LADY ESTHER BEAUTY BONUS
55c "Bridal Pink" Face Powder with $1.38 size 4-Purpose Cream . . . $1.93 Value for 98c
IRON or EXTENSION CORDS
5-ft. length . . . to add usefulness to your iron and your other electrical needs. 75c value . . . 59c

Enjoy A Delicious BARBECUE SANDWICH
Made the Lane way . . . delectable meat . . . cooked in a barbecue sauce made by a famous old recipe! Served with a crisp pickle chip . . . A lot of goodness for just 20c
Always a Favorite with Everyone
"SCARLET NECTAR" Ice Cream SODA with FOUR DIPS of Ice Cream! 19c

ALL ITEMS PLUS TAX WHERE APPLICABLE
Save Every Day — Shop at LANE

GRIN AND BEAR IT — By Lichty

"Of course, you're worth more than you're getting, Garfinckle, and I repeat, what industry needs is more men like you!"

Plane Crashes; 10 Passengers, Crew of 3 Die

LARAMIE, Wyo., Oct. 17—(AP) A chartered eastbound passenger plane crashed Wednesday, killing all 10 passengers and the crew of three during a heavy snowstorm on the level plains three miles west of Laramie.

The plane, identified by a Civil Aeronautics Administration spokesman as a two-engine craft operated by the National Air Transport Service, was en route from Oakland, Cal., to Chicago, and was to have stopped at Cheyenne for refueling and a change of crew, the CAA said. No stop was scheduled here.

The Acting Coroner of Albany County said the twin-engined craft was demolished when it plummeted to a level field just north of the airport about 1 a. m. (MST). Bodies and wreckage were strewn over 300 square yards.

The dead: R. J. Pettigrew, Elizabeth, N. J.; R. A. Gregor, Somerville, Mass.; J. W. Trogdon, Spartanburg, S. C.; Steven A. Smith, Springfield, Ill.; A. Gunza, East Paterson, N. J.; Ray A. Butler, Marlboro, Mass.; H. Whidden, Kennett, Mo.; Mrs. A. G. Thompson, Falls City, Neb.; Miss June Thompson, Falls City, Neb.; Mrs. Mary Boland, Toronto, Canada; Clarence Robert Abernathy, Crystal City, Mo., pilot; Harry Holle, San Francisco, copilot; Dorothy Hartman, Oakland, stewardess.

Aeronautics Club

CEDARTOWN, Oct. 17—The annual meeting of the Polk Chapter of the National Aeronautics Association was held recently. A. E. Young, Jr., has been elected President of the Polk Chapter of the National Aeronautics Association. Other officers include Dr. John McGehee, Vice President; John Strange, Treasurer, and Mrs. Dorothy Holt, Secretary.

SCALP ITCH? For itching of scalp, dandruff, surcoptic mange, thousands use antiseptic Queen Scalp Dressing. At druggists or from Newbro, Atlanta 1, Ga. QUEEN SCALP DRESSING 25¢

The NEW November True Story magazine is Out Today! AT ALL NEWSSTANDS

IN AMERICAN WEEKLY:

Millikan Ridicules Notion Of Science-Religion War

Robert A. Millikan, Nobel Prize winner and cosmic ray pioneer, has joined six other science leaders in blasting the suggestion that scientists are atheists and scientific knowledge induces a lack of idealism.

The thesis, written especially for The American Weekly, the magazine distributed with the Sunday issue of The Constitution, provides an emphatic reply to critics who have charged conflict is rife between science and religion.

Millikan participates in the symposium by emphasizing his belief that all human well-being and human progress rests on the spirit of religion and the spirit of science.

INTELLIGENT DIRECTION

"The two are necessarily intimately related," Millikan writes, "for the primary idea in religion lies in the single word 'Ought'—the sense of duty being under all religion while what is duty, that is, what particular line of conduct is actually best for society as a whole, must be determined by science; in other words, this is a question of knowledge or intelligence, rather than of conscience.

"I am thus using the two words conscience and knowledge as related to the words religion and science," he continued.

Millikan's remarks are featured in this Sunday's issue of The American Weekly. Albert Einstein participated in last week's discussion.

OTHER CONTRIBUTORS

Other contributors are Arthur H. Compton, Nobel Laureate and cochairman of the National Conference of Christians and Jews;; Victory Francis Hess, Fordham University Professor of Physics who received the Nobel Prize for discovery of cosmic rays;; Dr. William S. G. Swann, Director of the Bartol Research Foundation of Franklin Institute; Prof. Kirtley F. Mather, head of the Geology Department, Harvard University, and Prof. Roger J. Williams, Director Biochemical Institute of University of Texas.

Their views will be published in successive issues of The American Weekly, distributed each week with the Sunday Constitution.

War-Tired Reds See Peace Hope in Budget Cut

MOSCOW, Oct. 17—(AP)—Reduction of 56,031,000,000 rubles ($10,571,000,000) in Soviet defense expenditures, as proposed to the Supreme Soviet in the new budget, has been heartily received by the Russian citizen who hopes it means many still in the armed forces will be returning home.

There are indications that the Soviet Union would like to return more men to peacetime pursuits and help the new five-year plan. (Russia is estimated to have from 5,000,000 to 6,000,000 men under arms.)

There also are signs the government would enter into discussion of wholesale demobilization and disarmament if sure other great powers would do the same. Russia is anxious to replenish the heavy losses in manpower and production she suffered in the war.

The new bludget also proposes to spend 4,000,000,000 rubles ($754,800,000) in allowances for mothers next year, as compared with 2,100,000,000 rubles last year, as an incentive to larger families.

The Soviet Union hopes for a population of more than 200,000,000 in the next few years. The population was 170,500,000 in the 1939 census.

Truman To Speak Before UNO Body

WASHINGTON, Oct. 17—(AP)—The White House announced Thursday that President Truman will address the opening session of the United Nations Assembly in New York Oct. 23.

DENTIST
DR. I. G. LOCKETT
113½ Alabama St.
Hours: 8 to 6
WA. 1612

For Good-Hot-Firing COAL call MAIN 1900
ATLANTIC ICE & COAL CO.

COLDS
Relieve misery, as most mothers do. Rub the throat, chest and back with time-tested VICKS VAPORUB

Off the TREES ... and ... In the STORES
1946 crop of
Appalachian Flavorland* APPLES

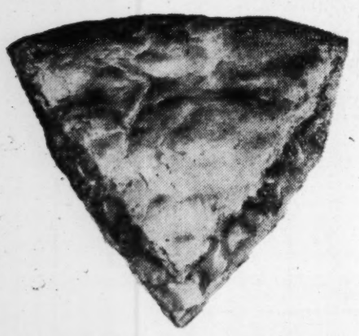

For real living Enjoy ...
★ Apple Pie
★ Baked Apples
★ Pan Dowdy
★ Apple Dumplings
★ Apple Delight
★ Fried Apples
Finest Crop in Years!
TWENTY-SEVEN MILLION BUSHELS now coming off the trees in Appalachia.
Write for Free Booklet
*Registered U.S. Pat. Off.
APPALACHIAN APPLE SERVICE
Office: MARTINSBURG, WEST VIRGINIA
AP No. 2
From Lewis Edwin Ryan • Advertising • Washington

It's Easy to Have Your Dream Home—
By Arranging to Pay On Our Long, Liberal Terms!

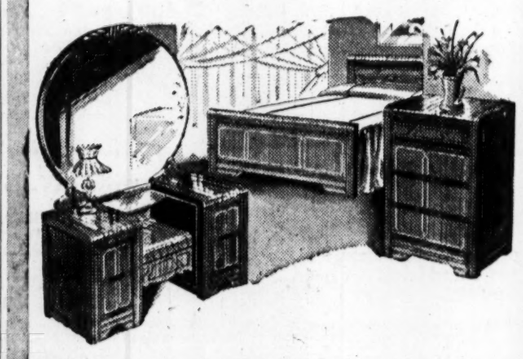

Streamlined walnut veneers highlight striking modern bed, chest, vanity.
$139.50

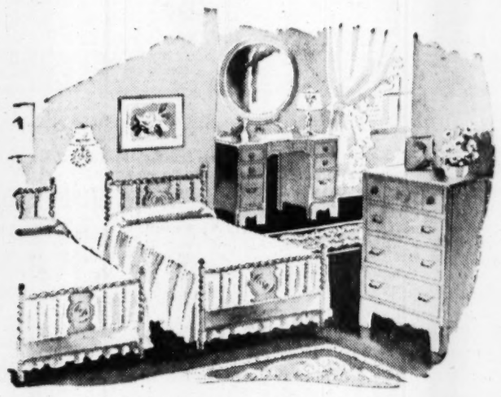

Quaint nautical style plus sunny maple finish—twin beds, vanity, chest and bench.
$149.50

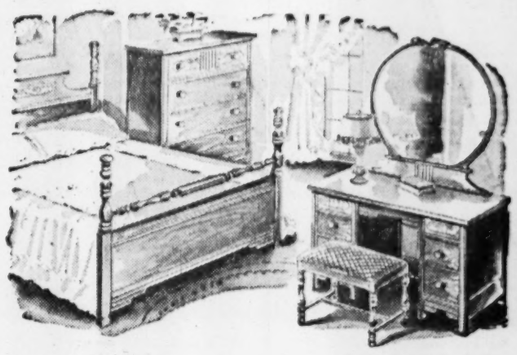

Graceful poster bed, roomy vanity, chest and vanity bench in a gleaming walnut finish . . .
$89.50

Spectacular Anniversary Savings!

BE Proud of Your Bedroom

Now is your chance to realize the bedroom of your dreams . . . whether it's graceful period or striking modern that strikes your fancy! A galaxy of complete suites is now on sale . . . smart styles . . . reduced prices . . a golden opportunity to furnish and save, and be proud of your bedroom! It's been a long, long time since you had the opportunity to choose from such a wide and varied selection as this!

71 YEARS OF SERVICE

is being celebrated this month by the Rhodes Furniture Organization! Reason enough for its representative, Rhodes-Perdue, to join in this celebration and offer these grand values to you . . . the satisfied customers who have made the success of the Rhodes stores so spectacular!

RHODES-PERDUE

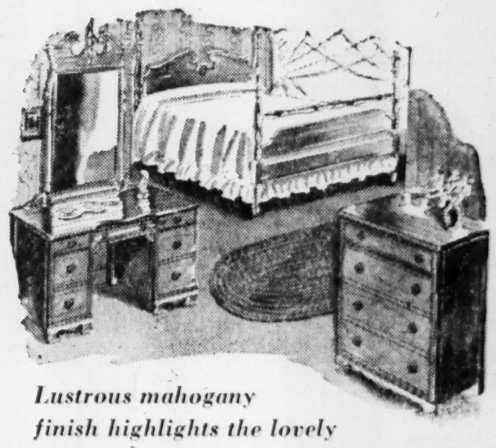

Lustrous mahogany finish highlights the lovely poster bed, chest, vanity and night stand.
$159.50

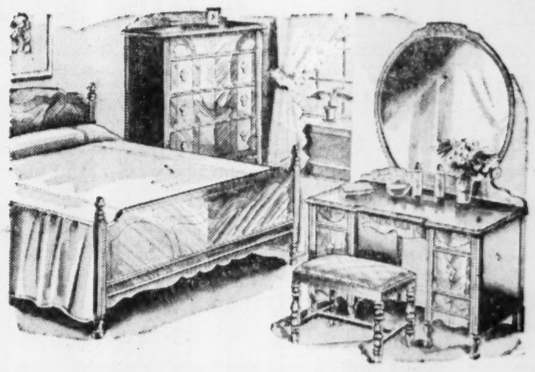

Ornate suite in rich walnut finish: Panel bed, spacious chest, and mirrored vanity for
$69.50

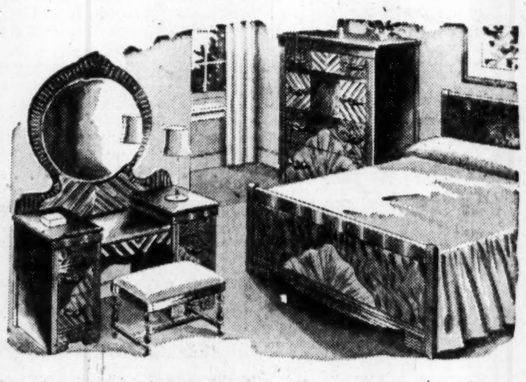

Two-tone walnut finish lends an interesting touch to the large bed, chest, vanity and bench.
$98.50

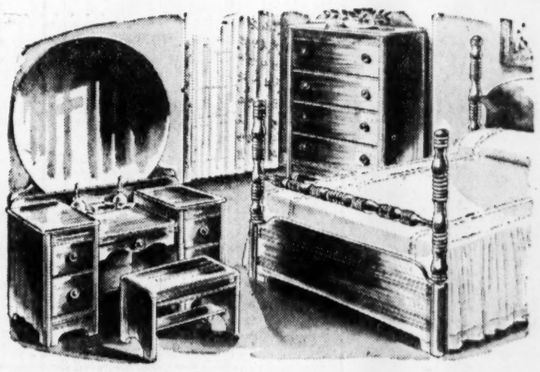

Substantial period poster bed complimented by striking modern vanity, bench and chest in walnut.
$169.50

Rhodes-Perdue FURNITURE COMPANY
COMPLETE HOUSE FURNISHERS
82 ALABAMA ST., S. W.

Miss Moseley To Marry Sgt. John J. Wilson Oct. 23

MISS BERNICE MOSELEY

Of interest is the announcement made today by Mr. and Mrs. James Benjamin Moseley of the engagement of their daughter, Miss Bernice Elliott Moseley, to Sgt. John Jacob Wilson, of Charleston, S. C., and Atlanta. The wedding will take place Oct. 23.

The bride-elect attended the Evening School of Commerce at the Georgia School of Technology.

Sgt. Wilson is the son of Mrs. P. O. Wilson and the late Mr. Wilson, of Charleston. He attended Clemson College, where he studied civil engineering.

Prior to her marriage Miss Moseley is being honored at a number of parties. This evening Mrs. Robert Harbort and Mrs. Tom Meighan will give a dinner party at the home of Mrs. Meighan.

Friday evening Mrs. Claude Fitts will entertain at a buffet supper at her home on Roxboro Road. On Saturday Mrs. Rosalyn Buford will honor the bride-elect at a luncheon at the Dogwood Room, and on the same day Misses Josephine and Fidelis Kloeckler will give a shower. A dinner party will be given by Misses Helen and Lila Wilder on Sunday at their home on Ontario Avenue.

Following the wedding rehearsal on Oct. 22 Mr. and Mrs. A. R. Lovvorn, of Bremen, will entertain for their sister and Sgt. Wilson. Others who have entertained for the bride-elect include Mrs. J. B. Purdy, Miss Avrilla Sheridan, Mrs. Llewellyn Scott and Miss Frances Hall.

Grant Park Woman's Club

The Grant Park Woman's Club meets today at 11 o'clock at the clubhouse.

Mrs. W. H. Lee and Mrs. Ed. Gifford are in charge of the program.

NEW ARRIVALS

Dr. and Mrs. Joseph N. LeConte announce the birth of a son, Joseph Nisbet, Jr., on Oct. 13, at St. Joseph's Infirmary. Mrs. LeConte is the former Miss Elizabeth McRimmon, daughter of Mrs. N. J. McRimmon, of Rowland, N. C. The paternal grandparents are Mrs. J. A. LeConte and the late Mr. LeConte, of Atlanta.

Mr. and Mrs. L. Eugene Jessup, of Macon, announce the birth of a daughter, May DeLacy, at the Middle Georgia Hospital, on Oct. 13. Mrs. Jessup is the former Miss Katharine Hosch, daughter of Mr. and Mrs. Lester W. Hosch, of Gainesville. Mr. and Mrs. W. L. Jessup, of Eastman, are the baby's paternal grandparents.

Mr. and Mrs. Warren Sheldon Lear, of Dahlonega, announce the birth of a son, Robert Sheldon, Oct. 2, at Emory University Hospital. Mrs. Lear is the former Miss Minnie Lu Moore, daughter of Mr. and Mrs. Robert M. Moore, Dahlonega. The paternal grandparents are Mr. and Mrs. C. F. Lear, of Valparaiso, Fla.

Mr. and Mrs. William E. Tennent, of North Augusta, S. C., announce the birth of a son, Roger William, on Sept. 30, at the University Hospital in Augusta. Mrs. Tennent is the former Miss Bette Sanford, of Atlanta. The maternal grandparents are Mr. and Mrs. Willis Bell, of Atlanta, and the paternal grandparents are Mr. and Mrs. A. D. Tennent, of North Augusta.

Mr. and Mrs. L. Ferrell Parrott announce the birth of a son, David Lloyd, on Oct. 13, at Crawford Long Hospital. The baby is the grandson of Mr. and Mrs. Richard F. Shell, of Turin, and Mr. and Mrs. Lloyd Parrott, of Newnan.

Rev. and Mrs. Jack Bridges, of Atlanta, announce the birth of their son, David Merrell, Oct. 14, at Georgia Baptist Hospital.

Mr. and Mrs. Joseph Jack Felker announce the birth of a son, Joseph Jack, Jr., Oct. 4, at Crawford Long Hospital. Mrs. Felker is the former Miss Dorothy Jolly, daughter of Mr. and Mrs. W. A. Jolly, of Atlanta.

Presidents' Council

The President's Council will meet today at 5:45 o'clock in Judge Eugene Gunby's office, first floor of the Courthouse. Matters of importance will be discussed.

Miss Caroline Reid, newly elected President of Phi Chi Theta, was welcomed as a new member of the council recently.

Ready made SLIPCOVERS

Give New Fashion to Your Furniture!

You can achieve wonderful effects in your living room—with these easy-to-doff-or-don slipcovers! Tailored of good quality floral cretonne—wine or natural shades. Styles listed below.

To fit club, T-cushion lounge, button back and wing chairs — 9.98
To fit standard sofas, 72, 76 and 78-inch sizes — 17.98
Sofa Bed Cover—not illustrated — 14.98

RICH'S DRAPERIES
FOURTH FLOOR

RICH'S

Beautiful Hooked Rugs

Make Friendly Room Highlights!

A collection as delightful and livable as any we've seen in years. Designs to use with your Provincial and Early American furniture and furnishings! Hand-woven through a double warp for wear—soft green, black and rose shades predominate.

2x4-foot size, 14.95 3x5-foot size, 27.50
3x5-foot size, 44.50

RICH'S RUGS
FOURTH FLOOR

RICH'S

TODAY'S PATTERN

By LILLIAN MAE

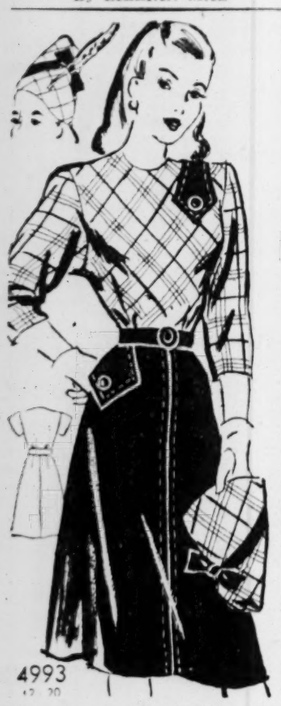

Sew up your winter dates right now with an attention-getting fall outfit. Pattern 4993 eye-catches with a tall feathered hat, the Dolman Look, shoulder and hip detail.

This pattern, easy to use, simple to sew, is tested for fit. Includes complete illustrated instructions.

Pattern 4993: sizes 12, 14, 16, 18, 20. Size 16, skirt, 1 1-4 yds. 54-in.; bodice, hat, 1 3-8 yds. contrast.

Send TWENTY cents in coins for this pattern to The Atlanta Constitution Pattern Department, P. O. Box 133, Station 0, New York 11, N. Y. Print name, address, zone, size, style number.

Just out . . . the new Lillian Mae Fall and Winter 1946-47 Pattern Book! Send 15 cents more for your copy now! It will bring you fashions for the whole family . . . plus a FREE pattern for girl's hat and bad set printed right in book.

For Miss Cooper

Mr. and Mrs. V. F. Cooper entertained at a luncheon at their home on Peachtree Road yesterday for their daughter, Miss Virginia Cooper, in celebration of her sixteenth birthday anniversary. Later the guests attended the movies. A special guest was the son of the hosts, Pvt. Filson Cooper, of Edgewood Arsenal, Md., who arrived Saturday for a two-week leave.

Budget-Wise, Satisfying Entrees Team Meat With Artful Seasonings

By SALLY SAVER

Whether there's meat in the market or not, the average housewife must shop and plan her meals with an eagle eye on the budget. A small amount of meat will combine with rice, potatoes, macaroni or spaghetti to make more economical servings. A roasting chicken, usually somewhat less per pound than those of frying-size, can be served with dressing for the first meal, the remaining meat cut from the bones and made into chop suey or chow mein for another meal. Canned fish flakes in rather good supply on the grocer's shelf can be made into deviled sea food, baked in individual casseroles or better still in sea shells, if you have them, and confidently served to substitute for deviled crab. But here are specific directions for making a little meat go a long way, and for other good main dishes, guaranteed to satisfy appetites whetted by cooler weather.

BEEF AND MUSHROOM SAUCE IN A RICE RING (Pictured)

4 tablespoons fat
1-2 cup onion, chopped
2 cloves garlic
1 No. 2 1-2 can or 3 1-2 cups tomatoes
1-8 teaspoon ground nutmeg
1-8 teaspoon tabasco sauce
1 1-2 teaspoons salt
1 bay leaf
1 whole clove
1 peppercorn
2 tablespoons fat
1-2 pound ground beef
2 tablespoons tomato paste
1 4-oz. can (3-4 cup) sliced mushrooms and liquid

Melt four tablespoons fat in heavy frying pan. Add onion and garlic and cook gently until soft but not brown. Remove garlic and add tomatoes, nutmeg, tabasco, salt, bay leaf clove and peppercorn. Simmer one hour. Remove bay leaf and peppercorn. Meanwhile in another pan melt two tablespoons fat and in it saute the meat until lightly browned. Add meat to the sauce. Cover and simmer until sauce thickens. Just before serving add the tomato paste and the mushrooms. Heat thoroughly and serve in a rice, potato or spaghetti ring.

CHICKEN CHOP SUEY (OR MEAT)

2 tablespoons fat
1 pound lean pork, veal, beef or chicken, (approximately 2 to 2 1-2 cups cooked)
1 tablespoon flour
1 cup hot water
2 cups onion, sliced
4 cups celery, chopped
2 tablespoons molasses
4 cups bean sprouts (canned or frozen)
4 tablespoons soy sauce

If using uncooked meat, cut in small pieces and fry in fat until brown. If using cooked chicken saute gently in the fat, but brown only lightly. Add flour and blend well. Add hot water, mix well and simmer until meat is done. Add onions and celery and cook about 10 minutes longer. Add molasses, bean sprouts, and soy sauce. Stir to blend, heat thoroughly and serve with fried noodles, (canned) or over boiled rice.

DEVILED SEA FOOD

2 tablespoons butter or margarine
1 tablespoon flour
1 teaspoon salt
1-2 teaspoon paprika
2 cups rich milk
2 eggs
1 1-2 tablespoons lemon juice
1 teaspoon grated onion
1-2 teaspoon Worcestershire sauce
1 teaspoon prepared mustard
2 cups flaked fish or other cooked sea food
1 cup buttered crumbs

Melt butter, add flour, salt and paprika. Stir to a smooth paste. Add milk gradually, cook over low heat, stirring constantly until thickened. Remove from heat and add slightly beaten eggs, lemon juice, onion, Worcestershire, mustard and sea food. Fold half of buttered crumbs into mixture and pour into individual casseroles or shells. Sprinkle remaining crumbs over top and bake in moderate oven, 350 degrees, 20 minutes. Serve hot. Spicy cole slaw is a tasty accompaniment.

WINE SERVICE

Hunting season is here again and those who have hunters in the family or friends who are marksmen, may like to know the correct wine to serve with a game dinner. The established wine tradition rules serving a red wine such as burgundy, claret, or port with dark meats and a white wine such as sauterne or rhine wine with light meats. As most game falls in the dark meat classification, a good red wine is a popular choice at the hunter's table.

Fresh pears in port wine, really a very simple dessert, seems important and adds a festive touch to any Fall meal.

PEARS IN PORT WINE

6 fresh pear halves (peeled and cored)
1-2 cup brown sugar
2 cups port wine

Lacking brown sugar, mix 1-4 cup dark syrup and 1-4 cup white sugar and proceed as for brown sugar. Stew pears gently in sugar and wine until tender. Chill in refrigerator. Serve cold. Serves 6.

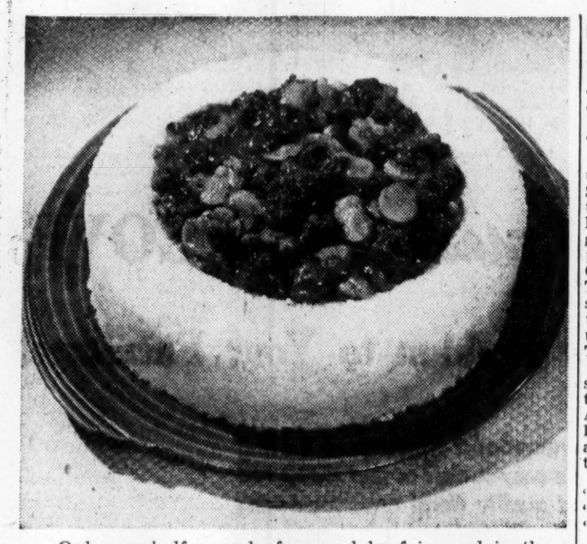

Only one-half pound of ground beef is used in the zestful sauce served in this rice ring. Potatoes or spaghetti may be used for the ring. Cook and season rice or mashed potatoes, pack well into a greased mold and set mold in hot water until serving time.

ELIZABETH WOODWARD SAYS:

You Used To Be His Girl, But That Was Last Year

Being crazy about Buddy just sneaked up on you. He was new in your school and everybody that got acquainted with him told you he was a brain. You don't go out for wizards much . . . so you didn't even bat an eye in his direction. And great was your surprise to find Buddy on your heels at the teen club dance. He didn't throw his brains around . . . you found out . . . he was nice. And that's how it started.

The gang you go with, unlike most, doesn't go steady. The boys like to get around . . . and they don't like it when girls get themselves tied up and aren't free to percolate. But you found yourself accepting dates only with Buddy. He was the only boy you wanted to see. The others ganged up on you and did their best to unshackle you. They teased you . . . they talked about Buddy. They tried all their tricks to break you up. But nothing worked except Summer vacation. Buddy went away.

IT'S ALL OVER

You weren't going to sit on your front porch alone all Summer . . . so you went out with other boys. And you had fun, surprisingly enough. There was lots to be said for percolating. Your weeks had spice and variety. It was too hot to care too violently about anybody. You got swell letters from Buddy. And the days flew.

When school started again, Buddy was back . . . but he didn't find you where he'd left you. You'd both changed. Time and distance had seen to that. You liked going out with the other boys, so you kept right on going. And Buddy didn't like it too much. You'd never really talked about going steady . . . it had just been sort of understood. But he found out now that you'd skittered out from under. So he started dating other girls. And Buddy didn't belong to you any more.

He knows where you live, but he doesn't call you at all. He goes to the dances, but he doesn't dance with you. You sent him a birthday card and he never even thanked you. He does talk to you . . . but he's always in a tearing hurry and has to run. You can't pin Buddy down any more. And it's tearing you apart.

ON WITH THE NEW

Of course Buddy remembers. He can't blot out his past . . . any more than you can. But all of that apparently doesn't matter to Buddy any more. You were what happened to him last year. You're the girl he went with all the Spring of '46. And, gee, but you were swell!

But here's now. The Winter of '46 is coming. And there will be a new love to mark the date. You were close to Buddy . . . but you can be that close to some other boy. Buddy can share secrets with some other girl.

You had great fun with Buddy while it lasted. You didn't have a grand spat to leave an ugly spot in your memory. Buddy was nice. Buddy is nice. But don't hanker for Buddy any longer. And don't hate him for not hankering for you. You may not have Buddy all to yourself again . . . but you can have Buddy for a friend always.

POWDER YOUR NOSE, GALS!

Scouts Looking for Best-Looking Newspaperwoman

By VIRGINIA MacPHERSON

HOLLYWOOD, Oct. 17—(UP)—If your local news coverage seems a little vague this week, readers, blame it on the movie press agents. They are holding a contest to find the most glamorous newspaperwoman in the country.

And all of a sudden—in city rooms from New York to Los Angeles—lady reporters are scurrying for powder and paint.

At least, that's what the press agents hope they're doing. How else are they going to crown some female newshawk "the most magnificent doll among American newspaperwomen?"

There's more. This "magnificent doll" will then attend the premiere of Skirball-Manning's movie, "Magnificent Doll," which stars Ginger Rogers—and which has nothing at all to do with the newspaper business.

In their quest for publicity the press agents are gallantly ignoring the tradition that most dames in the newspaper game are homely old battleaxes. They're hoping to turn up a flesh-and-blood Brenda Starr somewhere along the line.

We dunno. A friend of ours says that when he sees a picture of the star gal reporter interviewing the hatchet murderess he can't tell who is interviewing whom. We think he's wrong. But we could be prejudiced.

For instance, one of the earlier entries is Helen Brush, a red-headed photog on the Los Angeles Daily News. It's true she was the Pacific Coast roller skating champion before she started taking pictures. And it's also true that she once knocked down a truck driver who had been intending to knock down Mr. Brush, also a photographer. Nevertheless, she's just about as gorgeous a red-head as we know.

Sheila Grahame, Hollywood columnist who's never swung at anybody—except in print—is also in the running. She used to be in musical comedies in England before she decided Hollywood was funnier.

The old torchy Blaine films didn't do much to glamorize sob sisters, either. In those days, Glenda Farrell knocked down anybody who got in her way and did everything but chew on a cigar while she got her news.

Our press agent pals don't hold with those old-fashioned versions. And once they'd cooked up their "Magnificent Doll" scheme, they played it smart.

They invited the local chapter of Theta Sigma Phi, national newspaperwomen's sorority, to sponsor their contest. You can bet a year's subscription to your favorite newspaper those gals didn't hesitate.

First on the list of prizes is a silver-plated portable typewriter. Next comes a flying trip to either Hollywood or New York—take your pick, "Magnificent Doll."

In the city of her choice she'll attend the premiere of "Magnificent Doll" as the guest of Ginger Rogers. Afterwards, the winner will be wined and dined in the city's flossier night spots.

Sally Moore, National President of Theta Sigma Phi, says a jury of Los Angeles and Hollywood artists will pick the winner from pictures mailed to Miss Moore in Los Angeles before Nov. 10.

"Entrants must be actively engaged in newspaper work and must have had two year's experience on a newspaper," Miss Moore explained. "And they have to be nominated by a staff member on the paper they're working for now."

Clare Tree Major Plays To Benefit Rabun Gap School

Thirteen students who will graduate the Rabun Gap-Nacoochee School next year will be permitted to attend college if the Rabun Gap-Nagoochee Club accomplishes its goal of raising the funds for this purpose. Toward this end, the Club will sponsor a series of Clare Tree Major plays and a ballet, the series to open with the presentation of "Under the Lilacs" on Saturday, Oct. 26, at the Erlanger Theater.

Tickets are now on sale for the series from Mrs. A. Perryman Little, Ticket Chairman, and Mrs. Adna North, Cochairman; Iris Lee, at Davison's; Penelope Pen, at Rich's, or from any member of the Rabun Gap Club.

Other plays in the series are "Hans Brinker," on Nov. 30; "Snow White" on Jan. 4, and "Daniel Boone" on Feb. 1.

At present there are nine students attending college, who could never have had this advantage except for the aid of funds raised by the Club. Mrs. Hicks Lanier is President of the Club, and her corps of officers includes Mesdames Alan Tully, William Barrett, Ralph Paris, Guy Hunter and Hugh Fraser.

General chairman for the plays is Mrs. Scott Tarplee. Mrs. Ben Milner is Usher Chairman; Mrs. Edgar Cherry is Production Chairman, and Mrs. Richard Reinhard, is is in charge of publicity.

Cassidy Service Club

The Clara B. Cassidy Service Club of American Grove No. 217, Supreme Forest Woodmen Circle, will meet this evening at 7:30 o'clock at the home of Mrs. Estelle Maddux, 628 Hemlock Circle. A covered-dish supper will be served. Fall activities will be discussed.

Obligation Night

Homecoming and Obligation Night will be observed in Hapeville by Chapter No. 179, OES, Hapeville today at 8 p. m. Mrs. Julia Jackson Turner, Past Grand Matron of Georgia, will speak.

Ben Hill OES

Ben Hill Chapter No. 226, OES, will meet at 8 o'clock this evening in the Masonic Temple at Ben Hill. There will be work in the degrees.

Mr. Furchgott To Wed Dec. 3

SAVANNAH—Mrs. Joseph M. Solomons announces the engagement of her daughter, Miss Jane Solomons, to Charles M. Furchgott, of Atlanta, the marriage to take place Dec. 3 in Savannah.

Miss Solomons is the only child of Mrs. Solomons and the late Mr. Solomons. Her mother is the former Miss Sadye Rosolio, daughter of the late Mr. and Mrs. A. Rosolio. Her paternal grandparents are the late Mr. and Mrs. I. A. Solomons.

The future bride attended the University of Georgia where she was a pledge of Sigma Delta Tau Sorority.

Mr. Furchgott is the son of Mr. and Mrs. Melvin Furchgott, of Atlanta, formerly of Charleston, S. C. His mother is the former Miss Dora Brown, daughter of the late Mr. and Mrs. Charles Brown, of Charleston. His paternal grandparents are the late Mr. and Mrs. Max Furchgott, of Charleston.

The bridegroom-elect attended the University of Georgia, where he was guard on the varsity football team for 1944 and 1945. He was President of Phi Epsilon Pi Fraternity and Vice President and President of the Interfraternity Council. He was a member of the "G" Club and the Gridiron Club. He is now connected with Foote and Davies in Atlanta and is a member of the Touchdown Club.

Zeonox Rush Parties

The Zeonox Club begins its rush functions this evening with a slumber party at Miss Barbara Van Frank's home on Loridans Way. Saturday evening the rushees will be entertained at a wiener roast at North Fulton Park, followed by a hayride to Stone Mountain. Sunday a tea will be given at Miss Joan Stephens' home on Atwood Road.

The rushees include: Misses Ann Armstead, Jeanie Crosby, Eleanor Crout, Sally Freeman, Eleanor Johnson, Florence King, Barbara Lewis, Nancy Lockwood, Virginia May, Judy Perkerson, Peggy Simmons, Carter Stover, Julianne Upshaw, Boots Weaver, Ann Weems and Margaret Smith.

Miss Lasseter Honored

A ceremony instating Miss Ethleen Lasseter, Atlanta's Woman of the Year in Business, as an honorary member of the Upsilon Chapter of Phi Chi Theta, professional women's fraternity, will be held Saturday at 1 p. m. in the Paradise Room of the Henry Grady hotel. Members of the organization are invited to attend the luncheon meeting, which will also include a business session.

Study Class Meets

The Public Affairs Study Class meets today at 10:30 a. m. at the home of Mrs. S. H. Griffin, 135 Garland Ave., Decatur. A debate will be given on the subject, "Should the Church Take Part in Political Issues?". Taking part on the affirmative side will be Mrs. Arthur Palmer and Mrs. V. R. Steubing; negative, Mrs. William Guy Smith and Mrs. Raymond Wolfe.

Men of Peachtree To Entertain Wives

The Men of Peachtree will observe the annual husband and wife night at its meeting tonight at 6:30 o'clock. Dinner will be served.

Of particular interest to the ladies is a fashion show featuring professional models wearing the latest Fall and Winter attire for milady, under the direction of Miss Sue Sparks. Reservations may be made by calling Hemlock 2662.

BABY HEADQUARTERS

TOYS
DOLLS
CRIBS
BLANKETS
HI-CHAIRS
PLAY PENS
STROLLERS
CARRIAGES
AUTO SEATS
STERILIZERS
NURSERY SEATS
DOLL CARRIAGES

AMERICAN JUVENILE INC. LITTLE FOLK'S FURNITURE
1017 Peachtree St., N. E.
Atlanta, VE. 5077
Miami—Chattanooga

Easy way to a SATISFYING BREAKFAST!

No breakfast's better . . . easier . . . than sun-golden Nabisco Shredded Wheat to give you that glorious "rise and shine" feeling! Every bit as nourishing as a hot cereal, without the bother! Tastes so *tempting* . . . for *Nabisco* Shredded Wheat, the *original* Niagara Falls product, is the *natural* whole wheat, steamed, shredded, baked!

Reptile Platforms

There's elation in the elevation . . . with smart, soaring platforms . . . beautifully enriched with genuine reptile . . . a luxurious accent to your exotic taste.

Butler's
BEAUTIFUL SHOES
55 Whitehall
164 Peachtree

Add 15c for Mail Orders

SECOND FLOOR MILLINERY

High's

Dressy Little

Coat Hats

Amiable companions for fur collars

. . . the way they hug your head, leave your neckline free!

Complimentary silhouettes . . . festive with sparkling gold, jewels, sequins!

From a new group designed to co-star with coats.

5.00

MISS CLAIR MIXON

Parties Planned For Miss Mixon

The announcement is made today of a series of parties planned for Miss Clair Mixon, whose marriage to Stanley Edward Waters will be an event of Nov. 16.

On Saturday a tea at Rich's and a linen shower will be given by Mrs. Gaines Boyington. Mesdames John Burdette, James McCain and A. M. Wilder will honor Miss Mixon at a tea at Rich's and a linen shower Oct. 26.

Mrs. LeRoy Hamilton has chosen Nov. 1 as the day for a kitchen shower at her home, 1681 S. Alvarado Ter. On Nov. 4, the groom-elect's sister, Mrs. J. O. Mixon, will honor the bridal couple at a supper at her home in Decatur.

On Nov. 8 Mrs. T. L. Hoshall, Jr., will entertain Miss Mixon at a bridge party and miscellaneous shower. Mrs. G. W. Mixon will give a breakfast on Nov. 10. Mrs. G. W. Mixon, Sr., mother of the bride-elect, will give a trousseau-tea at the home of Miss Mixon's aunt, Mrs. W. C. Chambless, on Elmwood Dr.

After the wedding rehearsal on Nov. 15 the groom-elect's family will entertain the bridal party.

Mr. and Mrs. William S. Simms will also entertain the bride-elect at a dinner party the date of which will be announced at a later date.

Tau Phis Plan Tea

The Lambda Chapter of Tau Phi Sorority will entertain rushees and inactive members at a tea on Saturday from 4 to 6 o'clock at the home of Mrs. A. R. Pierson Jr., 264 The Prado.

GOT A BOIL?
APPLY SOOTHING Antiphlogistine
Antiphlogistine
GET A TUBE NOW AT YOUR DRUGGIST

SALLY FORTH Says: *Dave and Lillian Deakins Return To Reside in Atlanta*

Much to the delight of a host of friends, Dave and Lillian Roberts Deakins arrived in Atlanta last week for future residence after an absence of over a year. Ever since their marriage, Dave and Lillian have been living in Inglewood, Cal., but they both became so homesick for the sight of Peachtree that Dave decided to give up his position in California. And on Sept. 14 they headed for home!

Although Dave and Lillian did yearn constantly for Dixieland, frequent jaunts to near-by Los Angeles made their stay on the West Coast a most delightful one, and running into Atlantans every now and then kept them in close touch with the goings-on back home. Bill and Helen Randall Shreve were stationed at Long Beach with the Navy, and when the foursome got together, as they often did, it was just like "old home week." Among others Lillian and Dave also saw a great deal of Allen Alexander, who is connected with the Coca-Cola Company in California.

Lillian and Dave traveled to Atlanta via the airways and the railways, and en route they spent two weeks in North Platte, Neb., where they visited the latter's parents, Mr. and Mrs. W. D. Deakins. They also spent several days in Chicago, where they saw Bill and Tina Ransom Louis practically every night. Lillian and Tina have been the closest of friends since childhood days, and Lillian reports that Tina, aside from her housekeeping duties, now has a very impressive-sounding job with the Encyclopedia Britannica, no less!

Lillian and Dave have joined the thousands of other house hunters, and if their plans work out they expect to settle down in Atlanta, or at least near by.

ELABORATE BREAKFAST FOR GLANCYS

The Hull-Brandon breakfast which will take place on Oct. 26 at the Piedmont Driving Club, honoring Mr. and Mrs. A. R. Glancy, former residents of Detroit, promises to be one of the most elaborate and beautiful social affairs of the Autumn season.

From the balcony in the club will pour the musical strains of the orchestra. Four mammoth tables will grace the ballroom where the guests will assemble, one holding an artistic arrangement of Spring blossoms, a second representing Summer, another decorated in quantities of Autumn flowers and foliage, and the fourth depicting Winter.

A trio of prominent visitors will arrive the day before the party. Mr. and Mrs. Pierpont Wood, of Jamesville, Wis., will be the guests of Mr. and Mrs. Glancy for the weekend, and A. R. Glancy, Jr., of Grosse Point, Mich., will visit his sister and brother, Louise and Inman Brandon, for several days. The evening of their arrival, Nora and Dick Hull will entertain at a party at their home on Chatham Road in celebration of Mrs. Glancy's birthday and as a welcoming gesture to the vistors, who will depart the following Monday.

SARA MOORE HONORED

Art circles will be interested in the announcement that Sara Moore, a gifted young artist from Decatur, has been appointed as State Chairman for American Art Week, which is scheduled for next month under the sponsorship of the American Artists Professional League. Sara's appointment came from Lila Moore Keen, of Dublin, well-known artist and director of the American Artists Professional League for Georgia.

It was under Lila's leadership that Georgia received the blue ribbon of honorable mention for Art Week activities in 1944, and the second national prize for outstanding achievement in 1945. Her camellia paintings have received wide praise, and her talent in floral painting has made her one of the authorities on the subject.

Miss Vesser To Wed At Glenn Memorial

Miss Margaret Faye Vesser and Myron Herzberg, Jr., have chosen Oct. 25 as the date of their marriage, which takes place at 8 o'clock at the Little Chapel of Glenn Memorial Church. Rev. C. R. Hickman, of Knoxville, Tenn., an uncle of the bride-elect, will officiate.

Miss Vesser is the daughter of Mrs. Irene Vesser, of Knoxville. She will be given in marriage by C. E. Jackson. Her only attendant will be Miss Frances Hughes.

Mr. Herzberg is the son of Mr. and Mrs. M. Herzberg. His only brother, Morris M. Herzberg, will be best man. Ushers will be James Foster and Jack Baumgras.

After a wedding trip the couple will reside in Atlanta.

AEP Rushees Feted

Epsilon Chapter, Alpha Epsilon Pi Fraternity of Emory University, opened rush season recently with a novel Girl vs. Boy stag dance at the Educational Center. Other affairs planned for rushees include a stag party at the home of Leon Goldstein, on Harvard Road, this evening, and a grand finale dance at the Atlantan Hotel on Saturday evening. Alumni members are invited to all of the events.

Nu Phi Mu Installation

The installation of new members of the Nu Phi Mu sorority will be held at the Yaarab Hall, 594½ Peachtree St., Saturday evening at 8:30 o'clock, with a dance to follow.

On Sunday at 4:30 o'clock the sorority will celebrate Founder's Day with the selecting and crowning of a Silver Star Queen at the home of the assistant advisor, Mrs. John Anderson, 1009 Drewry St.

LaGrange Alumnae

Group I of LaGrange College Alumnae will meet today at 2:30 p. m. at the YWCA. Mrs. L. Y. Matthews and Mrs. F. I. McDonald will serve as hostesses.

New Series of Parties Announced by Debutantes

Announcement is made of a new series of parties planned for the debutantes. There are no more dates left open on their Christmas calendar and just a few left before Christmas. Today Miss Frances Richardson will be central figure at a luncheon at the Piedmont Driving Club given by Mesdames Sam Evans, James Erwin and Edmund Eastman. On Saturday there will be a tea at Davison's honoring Miss Thelma Jo Kerr, with Mrs. George Smith and Miss Carolyn Plowden as hostesses.

Miss Jean Williams will be complimented at a luncheon Oct. 22 by Mrs. Harrison Jones at the Piedmont Driving Club. Miss Fritzi Yundt will be the hostess at a dinner dance Oct. 26 honoring Misses Nancy Woodward and Peggy Porter at the Driving Club.

On Nov. 2, Mrs. Sam Weyman will give a luncheon for her niece, Miss Anne Weyman. Mrs. Edward Inman will honor Miss Frances Richardson at a luncheon Nov. 14 at her home on Andrews Drive. On Nov. 16 there will be a dinner party for Miss Frances Richardson given by Mrs. Walter Sturdivant at her home on Cherokee Road.

Mrs. Seth B. Mellen has planned a luncheon in compliment to Miss Anne Ragan Dec. 7 at the Piedmont Driving Club. Mrs. Gilbert Beers will honor Misses Jean Williams and Helen Walkley at a luncheon Dec. 10, the place to be announced later.

Miss Mary O'Neill will be the central figure at a dinner party Dec. 26 to be given by Mrs. H. A. Kane at her home, 2366 Delwood Dr. Mrs. T. W. Tift and Mrs. Fred Cockrell will honor Miss Anne Ragan at the dinner-dance Dec. 28 at the Piedmont Driving Club.

Miss Dorothy Brannon will entertain Miss Jane Rushin with a luncheon at the Paradise Room Saturday. Invited are Misses Kappy Ellison, Septma Porcher, Charlotte Hoffmann, Joan Hungerford, Carolyn Hodges, Dolly Wilson, Barbara Waugerman, Phyllis Narmore, Dorothy and Elizabeth Elyea, and Mesdames J. J. Rushin, Lewis Brannon, Jr., and Dorothy W. Brannon.

PERSONALS

Mrs. Robert La Place, of San Francisco, Cal., is the guest of her cousins, Mr. and Mrs. Willis Jones, on Anjaco Road.

Miss Billie Bob Howell, of Bainbridge, arrived yesterday to spend a few days with Miss Joan Jagels.

Dr. and Mrs. Mark Pentecost are visiting their son and daughter, Mr. and Mrs. Rucker Todd, III, in Cambridge, Mass.

Mrs. Joe Byrnes has returned to her home in the Peachtree Hills Apartments after spending a month in Tampa as the guest of her sister, Mrs. Roy Higginbotham.

Mrs. H. Snowden Marshall, of Savannah, arrives today to visit her cousins, Mr. and Mrs. John M. Couper, Sr., at their home on Peachtree Street.

Dr. and Mrs. Spencer Kirkland will leave tomorrow for a week's visit in New York. En route home they will visit their brother and sister, Col. and Mrs. Kendall Fielder, in Washington, and their son and daughter, Mr. and Mrs. Robert Blackwood, in Charlottesville, Virginia.

Mrs. Jesse Fort has returned to Griffin after spending several days in the city.

Mr. and Mrs. A. H. Sterne, Jr., have returned from New York.

Miss Jean Henson arrives today to spend the weekend with her parents, Mr. and Mrs. John M. Henson, 12 Chatham Road.

Mr. and Mrs. Claiborne Glover, Sr., have returned from a motor trip through North Carolina.

Mrs. Fred Cockrell has returned from New York, where she spent 10 days at the Ambassador Hotel.

Mr. and Mrs. R. D. Smith and Mrs. W. W. Banks, of Tifton, are spending several days in the city.

Mrs. Albert Davis, of Atlantic Beach, Fla., is the guest of her parents, Mr. and Mrs. James H. Small, on Walker Terrace.

Dr. and Mrs. W. L. Funkhouser and Mr. and Mrs. George Jewett have returned from Gatlinburg, Tenn., where they spent the weekend.

Misses May Sheridan and Thelma Jo Kerr arrive tomorrow from the University of Georgia to spend the weekend with their parents.

Miss Sarah Curry arrives tomorrow from Wesleyan College, in Macon, to spend the weekend with her aunt, Miss Brock Jeter.

Mr. and Mrs. F. P. Van Story have returned from St. Simon, where they spent a week at their cottage, Shore Leave, on East Beach.

Mr. and Mrs. Vol T. Blacknall, with their daughter, Miss Valerie Blacknall, and their son, Vol Blacknall, II, have moved into their new home on The Prado.

Mrs. James P. Poole and her daughter, Miss Gayle Poole, who have been spending some time in Gay, have joined Mr. Poole in Atlanta for residence. They have taken an apartment at 99 Peachtree Memorial Dr.

Mrs. C. L. Smith and Mrs. L. A. Smith will leave today for a week's visit to Mr. and Mrs. G. A. Battle in Sumter, S. C.

Mr. and Mrs. W. C. Perkins are spending 10 days in Chicago.

Mrs. Carter R. Martin is convalescing at her home in Inman Park, following a recent operation at Crawford Long Hospital.

Mrs. Small To Honor Daughter and Bride

Mrs. James H. Small will entertain at tea on Tuesday from 4 to 6 o'clock at her home on Walker Terrace, honoring her daughter, Mrs. Albert Davis, of Atlantic Beach, Fla., who is visiting her parents, and in honor of Mrs. Duncan Shepard, a recent bride.

Mrs. Virgil Shepard and Mrs. G. K. Selden will pour tea, and the hostess will be assisted in entertaining by her daughter, Mrs. Elyea Carswell, Mesdames Albert Anderson, Rufus Carswell, J. G. McDaniel, Troy Bivings, Jr., Ben Milner, John Morris, Howard Cutter and Miss Caroline Selden.

MRS. JOHN EDD INMAN

Mrs. Inman was before her recent marriage Miss Ruth Meadows. The ceremony took place at the home of her uncle and aunt, Mr. and Mrs. Emory Duren, and was followed by a reception. Mr. and Mrs. Inman will reside in Hapeville.

Miss Emmert Named Chairman of Ushers

Miss Marguerite Emmert will serve as chairman of ushers for the Decatur Piano Ensemble Concert to be sponsored by the YWCA Oct. 25 at the Atlanta Woman's Club.

Other ushers will include the following members of the Girl's Circle for Tallulah Falls School: Misses Dorothy Bell Barge, Betty Brown, Marjorie Carwell, Julia Carter, Ruth Middlebrooks and Jane Ward.

Miss Longino, Mr. Schroder Announce Wedding Plans

Oct. 23 is the date selected by Miss Frances Stokes Longino and Hughes Schroder for their marriage, which will be an outstanding social event, taking place at 4:30 o'clock at the Cathedral of Christ the King, in the presence of the immediate families. Msgr. Joseph Cassidy will officiate, and a program of music will be presented. Mrs. Homer Edwards, organist.

The bride-elect will be given in marriage by her father, Hinton F. Longino, and she has chosen her sister, Miss Sara Longino, as her maid of honor and only attendant.

William H. Schroder and Dr. Spalding Schroder, brothers of the groom-elect, will serve as best men.

Following the ceremony the bride-elect's parents will entertain at a small, informal reception at their home on Habersham Road in honor of their daughter and Mr. Schroder, out-of-town guests, and a few close friends. Assisting in entertaining will be Mesdames Herbert L. Reynolds, Jr., Ottley McCarty, Allen D. Smith, Lamar Wilkinson, Misses Jean Lochridge, Mary Anne Robinson, Lillian Winship and Eleanore Winecoff. Miss Zaida Clay and Miss Martha Lindsey, of Rome, will keep the bride's book.

Sigma Deltas Hold Scrip Dance

The Georgian Terrace Hotel will form the setting this evening for the scrip dance to be given by the Sigma Delta Sorority.

Officers and their dates include Miss Corrine Carpenter, President, with Johnny Martin; Miss Betty Plummer, Vice President, with Trav Green; Miss Ann Simpson, Secretary, with Spann Milner; Miss Alice Wight, Treasurer, with Booty Livingstone, and Miss Jo Lane Cheves, Sergeant-at-Arms, with Franklin Wright.

The chaperones will be Mrs. Guy Carpenter, Mr. and Mrs. S. S. Simpson, Mr. and Mrs. Ward Wight, and Mr. and Mrs. F. M. Cayne.

The Sorority freshmen will wear Dutch costumes carrying out the Sigma Delta colors of yellow and black, and will not be allowed to dance until after intermission.

Mr. Granberry Weds in New York

NEW YORK—Miss Elizabeth Ann Sweitzer, daughter of Mrs. Bertha Zullinger Sweitzer, of Ridgewood, N. J., and the late Channing E. Sweitzer, of Glen Rock, Pa., became the bride of Shorter Rankin Granberry, of Atlanta, Wednesday at 5:30 o'clock. The ceremony was solemnized at the home of Mr. and Mrs. Hicks Kleinhaus in New York City, with the Rev. Caroll Bailey, of York, Pa., officiating.

Miss Mary K. Koushaftif, the maid of honor, wore a brown wool gabardine suit with brown accessories. Her flowers were lavender orchids.

The bride wore a Navy blue wool suit with white blouse and blue accessories and a cluster of white orchids.

Edwin Raymond Granberry, of Atlanta, brother of the groom, was best man.

Following the ceremony a dinner was given by the bride's mother at the Plaza Hotel for the bridal party and out-of-town guests. After a wedding trip, the couple will reside in New York.

Castleberry's

"FAMOUS 5" SAUCES

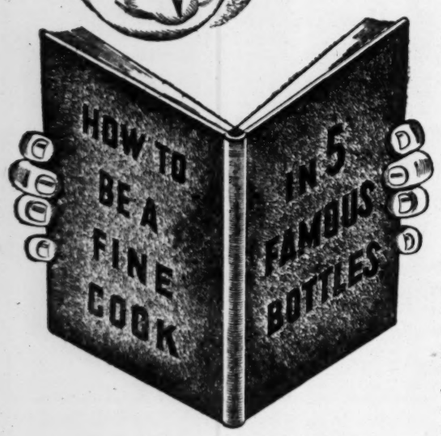

GIVE TOP-QUALITY FLAVOR TO INEXPENSIVE DISHES!

The right kind of sauce can change ordinary, every-day food into a triumph of cooking. Here are all the sauces you need—superior quality, super-delicious—the Castleberry "Famous 5" Sauces in a new family package. Soups, seafood, gravies, meats, casseroles, salads, barbecue, chop suey—just about everything gets a flavor lift with a touch of the "Famous 5." At your grocer's.

SOUTHERN BARBECUE SAUCE
Gives a real barbecue flavor to chicken, beef, pork, lamb.

STEAK AND MEAT SAUCE
Delicious on roasts, steaks, hamburgers, hot or cold meat sandwiches.

SEAFOOD AND COCKTAIL SAUCE
For shrimp, oysters and fish. Fine to season gumbos, chowders.

WORCESTERSHIRE SAUCE
The perfect seasoning for soups, gravies, salads, tomato juice.

CHOP SUEY SAUCE
Gives a true oriental flavor to chop suey, chow mein, other Chinese dishes.

Each Sauce Also Available Separately
By the Makers of Castleberry's Canned Meats

Castleberry's "Famous 5" make cooking a New Adventure!

EASY

Keep Mufti bottle in kitchen for easy cleaning of food spots. Mufti gives you not 1, but 4 tested cleaning ingredients . . . cleans so many spots from so many fabrics—in a jiffy!

MUFTI SPOT REMOVER

REPAIR BROKEN CHINA WITH MAJOR'S CEMENT

Christmas FOR THE BRIDE-TO-BE

in our Slipper Bar! We've slippers galore to rival Cinderella's in satin, in brocade, and, newest of all, a "glass" slipper in plastic with maribou!

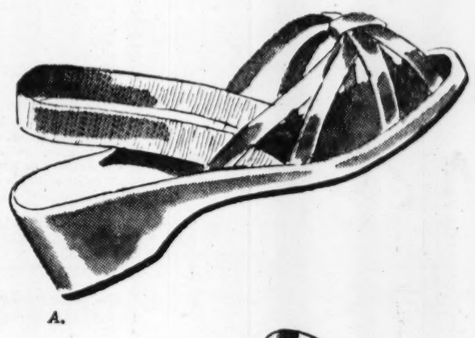

A.

RICH'S

B.

C.

D.

A—Shocking by Risque in white or blue rayon satin, strips on a wedge-heel platform. For your boudoir. 4.75.

B—Jewel Tone. The glass mule by Ihle in plastic with white, blue or pink maribou on its toe. 12.95.

C—Strip-teeze by Risque in white rayon satin. A lovely gift—a perfect wedding shoe, too. 5.95.

D—Oomphie's heeless pump slipper in white, pink or blue brocade embroidered rayon with wedge heel. 4.00.

Rich's Slipper Bar, Street Floor

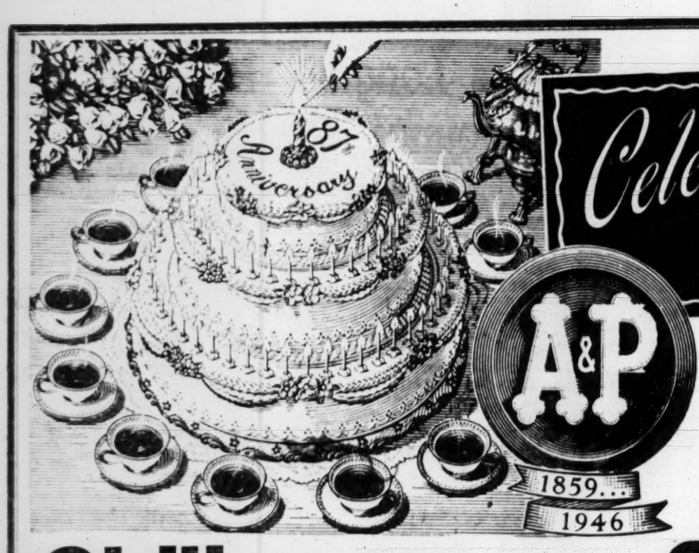

Celebrating Our 87th Anniversary

We're lighting another candle to celebrate our birthday! For back in 1859, A&P began business with clipper ship cargo of tea. And ever since, we've taken special pride in offering tea from the world's finest gardens at thrifty prices. We're celebrating our 87th Anniversary by consistently offering—day after day—scores of fine foods in every department at prices as low as we can make them. Come in today, take your choice of hundreds of outstanding values. You'll enjoy shopping at your friendly A&P!

OUR OWN TEA
A POPULAR BLEND
½ lb. pkg. 31c
FULL-BODIED AND VIGOROUS

NECTAR TEA
A NATIONAL FAVORITE
½ lb. pkg. 34c
RICH AND FLAVORFUL

Celebrate Our BIRTHDAY With Savings!

Chili CON CARNE VAN CAMP'S 17-oz. Glass 29c
Tomato SOUP CAMPBELL'S 10½-oz. Can 11c
Spinach HARTEX No. 2 Can 12c
Veg-all LARSEN'S Mixed Vegetables No. 2 Can 16c
A&P Corn WHOLE KERNEL GOLDEN SWEET No. 2 Can 17c
Turnip GREENS PACKER'S LABEL No. 2 Can 10c

Turkeys
STRICTLY FRESH!
FANCY N. Y. DRESSED POUND 59c

Fresh Fla. Mullet LB. 23c
Fresh Pan Trout LB. 29c
Speckled Trout FRESH LB. 45c
Salmon Steak RED LB. 55c
Cottage Cheese BULK LB. 19c

FANCY MEATY—NO WASTE
FILLETS
WHITING LB. 29c | CODFISH LB. 43c

WHITE HOUSE EVAP. MILK 3 TALL CANS 37c
JANE PARKER PLAIN DONUTS DOZEN 16c
RICHLAND PREPARED PRUNES NO. 2½ GLASS 25c
MARVEL FRANKFURTER ROLLS 11-OZ. PKG. 12c
ASST. JUNIOR FOODS HEINZ 3 CANS 29c
JANE PARKER FILLED BUNS 10-OZ. PKG. 17c
JANE PARKER FRUIT CAKES 1 LB. 72c
MARVEL WHITE BREAD 16-OZ. LOAF 11c

BALLARD'S OBELISK FLOUR
Plain 5 LBS. 41c 10 LBS. 78c
Self-Rising 5 LBS. 42c 10 LBS. 80c

LIQUID E-Z Starch QT. BOT. 17c
RICH, INSTANT SUDS Radar Suds 28-OZ. PKG. 20c
LIQUID HOUSEHOLD Zero Cleaner QT. BOT. 14c
SOAP FLAKES—WHEN AVAILABLE LUX 2 9-OZ. PKGS. 19c 12½-OZ. PKG. 23c
VEGETABLE SHORTENING—WHEN AVAILABLE Spry 1 LB. 28c 3 LBS. 78c
WHEN AVAILABLE LUX Soap 3 CAKES 20c
WHEN AVAILABLE—LARGE SIZE Swan Soap 3 CAKES 29c
TOILET SOAP—WHEN AVAILABLE Sweetheart 2 CAKES 13c
FACIAL SOAP—WHEN AVAILABLE Woodbury's 3 CAKES 23c

STOP A WORSE SOAP SHORTAGE
Save MORE USED FATS and turn them all in here!
GET 4¢ FOR EVERY POUND

WILDMERE LARGE GRADE "A" PROCESSED EGGS
DOZ. IN CARTON 61c
Guaranteed By A&P! Every Carton Dated!

ANN PAGE PURE Vanilla Extract 2-OZ. BOT. 29c
JANE PARKER FUDGE ICED Devil Food Bar 10-OZ. BAR 24c
AUNT JEMIMA Buckwheat Flour 20-OZ. CTN. 17c
VEGETABLE JUICES V-8 Cocktail 46-OZ. CAN 33c
HEART'S DELIGHT Prune Juice QT. BOT. 26c
CHEF PAULIN'S NOODLE Chicken Dinner 15½-OZ. JAR 34c
FANNING'S BREAD & BUTTER Pickles 15-Oz. Jar 25c
NABISCO Shredded WHEAT 12-OZ. PKG. 15c
USE IT FOR BLACK PEPPER Mexene All Purpose Seasoning 1¼-OZ. CTN 14c
DRY PRE-COOKED Clapp's Cereal 2 8-OZ. PKGS. 29c

FANCY WASHINGTON STATE RED DELICIOUS APPLES 5 LBS. 59c

CALIFORNIA VINE-RIPE Honeydews 2 LBS. 19c
FRESH HONDURAS Cocoanuts 2 FOR 37c
LARGE SIZE, NEW FLORIDA Grapefruit 2 FOR 15c
FRESH CRISP ICEBERG Lettuce 2 HEADS 15c
FANCY TENDER Green Beans 2 LBS. 29c
FRESH CALIF. SLICING Tomatoes 1-LB. CTN. 20c
CANADIAN WAXED Rutabagas 2 LBS. 5c
SELECTED WHITE IRISH Potatoes 5 LBS. 17c

CAULIFLOWER
LONG ISLAND SNOW WHITE 2 LBS. 13c

SUNNYFIELD SELF-RISING FLOUR
5 LBS. PAPER 35c | 10 LBS. PAPER 69c
WHITE LILY SELF-RISING FLOUR 5 LBS. CLOTH 43c 10 LBS. CLOTH 81c

For GRAVIES • SOUPS • STEWS • HOT DRINKS
Wilson's B-V Meat Magic 29c JAR

SUPER A&P MARKET
SELF A&P SERVICE
SUPER MARKETS
OWNED AND OPERATED BY THE GREAT ATLANTIC & PACIFIC TEA CO.
MEATS AND FISH • FRUITS AND VEGETABLES • GROCERIES • BAKERY • DAIRY

U. S. Jails 5 In Louisiana Lynching Case

MINDEN, La., Oct. 17—(AP)—United States Marshals Thursday arrested five men on Federal Grand Jury indictments charging Civil Rights violations in connection with the Lynching of one Negro and an assault upon a second here on Aug. 8.

Arrested were two Webster Parish deputy sheriffs and three Cotton Valley, La., oil field workers. A sixth man was indicted, but his name was withheld by Federal authorities pending his arrest.

The indictments were the outgrowth of the mob slaying of John C. Jones, 28-year-old Negro war veteran, and the beating of Albert Harris, 17.

FBI PROBED

The case was investigated by the Federal Bureau of Investigation and evidence presented to the Federal Grand Jury at Monroe earlier this week.

Arrested today and booked in the U. S. Marshal's Office were:

Oscar Henry Haynes, Jr., 25, son of Sheriff O. H. Haynes, of Webster Parish; Charles M. Edwards, Spring Hill, a deputy; Samuel Clinton Maddry, Sr., 53; Willie Drayton Perkins, 42, and Harry Edward Perry, 36.

All five were arraigned before Federal Commissioner A. W. Bullock and released on $500 bonds.

The indictments against the men were returned early Wednesday night at Monroe but were held secret until the men were placed under arrest.

MOB AT JAIL

The Federal Grand Jury started hearing evidence in the case Monday morning a few hours before Atty. Gen. Tom Clark announced in Washington that his office was investigating.

Assistant Atty. Gen. Lamar Caudle, head of the Justice Department's criminal division, in a Washington statement summarized the mob violence incident thus:

"A mob of a dozen or more men came in automobiles during the night and seized Jones and Harris, two young Negroes in the jail yard of the Webster Parish Jail, as they were being released by a jail officer. The victims battled and screamed as the mob whisked them away. The body of Jones was later found in a wooded area near Minden. Harris was left for dead after being brutally beaten by the mob but lived and fled Louisiana."

Callahan Freed In Dalton Hammer Slaying

Constitution State News Service.

DALTON, Oct. 17—Ben Callahan, charged with the hammer slaying last July of Homer Griggs, was exonerated at 2 a. m. Thursday after a Whitfield County Superior Court Jury deliberated nearly 11 hours before reaching its decision.

Callahan's trial in the July term ended in a mistrial when the jury failed to agree.

On the witness stand Callahan reiterated his same story as before, declaring that he was badly beaten by Clint Manis in a fight and that he reached for a claw hammer in self defense, swinging it and striking Griggs, a bystander, by mistake. Griggs died a few days later.

The final of three murder trials this week will be concluded Friday with the trial of Arlan Burke and O. H. Owenby, charged with murder in connection with the death last month of 15-month-old Charles Stines in an automobile accident on the Cleveland Highway.

Teachers Meet Plans Started For Diocese

Constitution State News Service.

SAVANNAH, Oct. 17—Plans are being completed here for the Ninth Annual Teachers' Institute for the Savannah-Atlanta Diocese to be held at the Savannah Hotel Oct. 18.

A similar institute will be held at the Georgian Terrace Hotel in Atlanta Oct. 21.

Miss Wanda S. Baron, of Chicago, Ill., will serve as director of the meetings. Social approaches in teaching primary grades, type lessons, occupational work and phonetics will be discussed.

At the meeting here, Miss Frances C. Lewis, of Swainsboro, District Supervisor of the school lunch program, will address the group.

Miss Elanor Pryor, State Director of the school lunch program, will address the Atlanta group.

Between Meals...

Raisin MUFFINS

...with an apple and a glass of milk are a simple and satisfying snack. Just add ½ to 1 c. raisins to the regular batter made with Duff's Mix.

Just add WATER

Duff's HOT MUFFIN MIX

A PRODUCT OF AMERICAN HOME FOODS, INC.

NEWS ABOUT GEORGIA

Compiled from Constitution State News Reports

By BOB RUTHERFORD

HEADLINE NEWS OF GEORGIA: State Elk members yesterday announced plans to erect a $250,000 hospital for crippled children at **Valdosta**. . . . The **Colquitt County** Grand Jury, meeting at **Moultrie**, has recommended "unusual action immediately" to improve the roads and bridges in the county. . . . Work on the new **Blakely** hospital will begin within 10 days. . . . Mayor Sterling Albrecht was defeated for his **Columbus** City Commission post by Jesse D. Binns. . . . **Griffin** is being considered as the site for erection of a $25,000 building where peanut control work will be carried on by the National Peanut Council.

STORK WITH A DOUBLE LOAD: Arrival of babies is no unusual occurrence at a Valdosta hospital, but it isn't often a mother and her daughter-in-law receive them on the same day. Mrs. Toby Smith became the mother of a daughter, who has been given the name of Patricia Sue. Almost at the same time her daughter-in-law, Mrs. Buck Malloy, had a son, Marcus, born to her. The mothers are sharing the same hospital room and until recently the two families lived together.

NEWS BRIEFS OF GEORGIA: Rural Letter Carriers of the Second Congressional District will hold their Fall district meeting at **Albany** Oct. 26. . . . Rising peanut prices for growers were predicted at **Camilla** yesterday by officials of the GFA Peanut Association as a result of the lifting of price controls on vegetable oils. . . . Rep.-Nominate Prince Preston will crown the 4-H King and Queen at the **Emanuel County** Fair tonight.

OPA DRAWS 127 "NAYES": Directors of the Merchants Division of the **Valdosta** and **Lowndes County** Chamber of Commerce conducted a poll of opinion among a cross-section of Valdosta farmers, industrialists and merchants to determine local opinion of OPA controls. Approximately 200 cards were mailed out, and to date 133 of them have been returned. Of that number, 127 were returned marked "against OPA" and the remaining eight "for OPA."

EARLY CHRISTMAS SEASON FOR MACON: The Board of Directors of the Macon Retail Merchants' Bureau met yesterday and voted to launch their Christmas season on the Friday before Thanksgiving. The Board announced Christmas lights will again be strung along streets in downtown Macon. The lights will be turned on when the season opens, and Santa Claus will pay a visit to the children of the city. Right now the Board is undecided as to what mode of transportation Old Saint Nick would use to visit the Bibb County city.

GEORGIANS IN THE NEWS: Spencer Worthy, of **Cordele**, has been named a Trustee of the Crippled Children's League of Georgia. . . . The Rev. Gilbert Ramsey has been assigned to serve The **Lizella** charge of the Methodist Church. . . . Peter R. Nugent Mayor of **Savannah**, has announced he will not be a candidate for re-election.

MEATS POULTRY SEAFOOD BUTTER BAKERY VEGETABLES Plenty Free Parking Space

Shop and Save at Your MUNICIPAL MARKET
209 Edgewood Ave. at Bell and Butler
22 Years' Service to Georgia Farmers. Largest Retail Center for Farm Products in Georgia.

Brings BIG STAR Super Prices To Municipal Market Shoppers
LITTLE STAR FOOD STORE

THE Quality SEASONING THAT GOES FARTHER
MEXENE ALL-PURPOSE SEASONING
Use about 1/3 as much Mexene as you would black pepper—more, if desired. Mexene is superior for all seasoning.
Made by the Packers of Walker's AUSTEX Chili, Tamales, Beef Stew, Spaghetti and Meat Balls.

F&W GRAND 5¢ and 10¢ STORE
CORNER WHITEHALL, HUNTER and BROAD STS.

TALL CAN OLYMPIA MACKEREL 28c
HONDURAS COFFEE 29c LB.
ANNITE 25c
14-OZ. BOTTLE TOMATO CATSUP PRIDE OF THE FARM 24c
SMOKED FLAT OIL SARDINES 12c
¼-LB. PKG. TEA 15c
APRICOT NECTAR 20c NO. 2 CAN
4-Oz. Can Pure BLACK PEPPER Plus 2 Bottles 2-Oz. Pure Vanilla All For $1.15

CUT-RATE DRUG DEPT.
O. P. Roach Powder Guaranteed 59c
5% DDT Insect Spray Pint—25c Quart—39c
G. E. Electric Heat Pads $4.50 Plus Tax
100 SACCHARIN TABLETS ¼ GR. 39c NO LIMIT
FILMS A GOOD ASSORTMENT OF SIZES
50c PEPSODENT ANTISEPTIC 2 FOR 49c
60c ALKA-SELTZER 49c
BRING US YOUR PRESCRIPTIONS FRESH DRUGS—LOWEST PRICES

Britain Advises Greece On Labor Formula

LONDON, Oct. 17—(AP)—A foreign office spokesman said Thursday a British "formula" had been submitted to the Greek government for the reorganization of the Confederation of Greek Labor. Greece had requested advice on the subject.

The confederation was attacked recently by the Greek government and executive members were dismissed on the ground their election was illegal. Subsequently government nominees assumed duties as members of the executive.

Protests from numerous trade union organizations throughout the world—including the World Federation of Trade Unions—followed the Greek government's move.

The spokesman was unable to give details of the British formula, nor was he able to say whether the advice had been accepted.

PRIVATE LIFE OF BUCK

"Gosh, this is a relief, Fatso . . . I'll do the same for you some day!"

OFF THE RECORD By Ed Reed

"Of course, it's much cuter when Fido does it with a newspaper."

Spalding Scout Plans

GRIFFIN, Oct. 17—Scout plans for the coming year were announced at a recent meeting of the Spalding District Boy Scout Committee. A Scout rally will be held Dec. 6. A father and son barbecue is scheduled for Feb. 7.

Chief Hall Heads FBI Associates

MACON, Oct. 17—(AP)—William Hall, Chief of Police in Savannah, was elected President at the organization meeting of the Georgia FBI National Academy Associates at Hotel Dempsey.. Members of the group are graduates of the FBI Academy.

Other officers named include Jim Moore, Chief of Police at Albany, Vice President, and Leonard Hallman, Police Sergeant of Savannah, Secretary and Treasurer. C. D. Haredman, Lieutenant in the Atlanta Police Department, served as temporary chairman.

Special agents in charge of the meeting were E. J. Foltz, of Atlanta; D. K. Brown, of Savannah; C. E. Weeks, of New Orleans; former President of the International Association of Chiefs of Police, and James M. Broughton, retired chief of police of Portsmouth, Va., now from Atlanta.

Dry Junior's tears with a Constitution Want Ad—find his pup with a Lost and Found Ad.

Peanut Research Plant

GRIFFIN, Oct. 17—Griffin is being considered as the site for erection of a $25,000 building where peanut control work will be carried on. The building will be the first unit of a large plant which the National Peanut Council plans to erect.

NEW SHIPMENT!
GREEN GIANT PEAS BRAND
Packed at the Fleeting Moment of Perfect Flavor
20-OZ. No. 2 CAN 21c

Very little sugar needed when you use . . .
BEST Pie Filling
Several Popular Flavors
One Pkg. Makes 3 Pies Pkg. 23c

MEMBERS OF N.R.G.D. — QS STORES — THE NATIONS LEADING GROCERS

GARDEN FRESH VEGETABLES AND FRUITS

GEORGIA—PORTO RICAN
YAMS 5 LBS. FOR 29c
Green Beans Tender Green 2 LBS. FOR 27c
Potatoes White Irish 5 LBS. FOR 19c
Carrots Green Top BUNCH 9c
RED DELICIOUS—WASHINGTON STATE
APPLES 5 LBS. FOR 61c

MY-T-PURE FLOUR
Is Back Again
White, light and fluffy, like it always was!
10-lb. Bag 85c 25-lb. Bag $1.91

READY FOR YOUR PIE
Blackberries No. 2 Can 33c
OLD FASHIONED CHOPPED
Stokely's Kraut No. 2½ Can 17c
DOROTHY'S—READY TO MIX AND BAKE
Biscuit Mix 8-Oz. Pkg. 10c
GLASS SLIPPER
Peanut Butter 16-Oz. Jar 29c

FIRST ON THE TABLE... LAST OFF!
Sunshine KRISPY CRACKERS LB. BOX 21c

Bee Brand INSECT SPRAY
WITH 1% DDT ADDED
Laboratory tested to assure you of a high killing power spray for all types of insects.
Pint Bottle or Can 23c

MIGHTON'S
Beans & Meat In Tomato Sauce 15-Oz. Can 27c
NEW PACK
Early June Peas No. 2 Can 15c
CASTLEBERRY'S
Vegetable Relish 12-Oz. Jar 19c
TARA—FOR PUDDING, ICE CREAM, ETC.
Pineapple Topping 16-Oz. Jar 37c
MARGARET HOLMES
Field Peas No. 2 Can 18c
LOOK FOR OSCAR ON THE BAG
Lay's Potato Chips Large Bag 10c

Save Obelisk Coupons for Premiums
Ballard's Obelisk Flour
ENRICHED 10-LB. BAG 85c 25-LB. BAG $1.91 WHITE

IVORY SNOW — For speedier dish-washing for Snow White hands.
IVORY FLAKES — For twice the wear from fine washables. Two sizes, large and medium.
CAMAY — For a softer, smoother complexion. The soap of beautiful women.
IVORY PERSONAL SIZE — Pure and mild—it's baby's skin soap.

QSS-WAGA RADIO SPECIALS
Shurfine "Roaster Fresh" Coffee Lb. Bag 43c
Featured on WAGA
Kellogg's GRO-PUP Dog Food Ribbons 2-Lb. Pkg. 27c

Blended of the World's Choice Teas!
FAMOUS AS FINE TEA FOR OVER A CENTURY
TETLEY TEA — ORANGE PEKOE & PEKOE

Kiddies, Here's "Show Money"—
Active Ingredient Sodium Hypochlorite 5.25% by Weight
Inert Ingredients 95%
A Fresh Full-Strength Bleach Comparison Proves NOBOIL Costs Less
12c Full Quart
Get 5c Each for Empty NOBOIL Bottles at Your Grocer's
WE ASK this only because your mother wants to keep her laundry supplied with fresh, full-strength Noboil. Those who have used other bleaches know that Noboil is more gentle and the finest!
Noboil bottles are still desperately scarce. You can't get Noboil if WE don't have the bottles.
Bring the empties in to your grocer and we can keep you supplied. Each empty bottle is worth 5c—look around, maybe you have "spares"—we honestly need bottles and we want you to have genuine Noboil. But, it can't be supplied without bottles. . . . Do this for us and you'll help yourselves. Bring in those Noboil bottles! Your grocer will give you 5c for each empty returned . . . Return them this week-end!
Insist on Noboil at Your Grocer's
WHITENS CLOTHES SAFELY — Noboil — BLEACH-GERMICIDE DISINFECTANT

Freshie
NOW HOW'D HE GET IN THERE?
ANOTHER ONE! HAW HAW! HEE HEE!
Southern Bread
ALWAYS GOOD and FRESH
ALWAYS ASK FOR SOUTHERN WHEN YOU ASK FOR BREAD

A new HIGH in LOW prices!
You'll Be Flying High When You Discover How Inexpensive Your Food Purchases Are
WHEN SHOPPING THE MODERN SELF-SERVICE BIG APPLE WAY

MINUTE MAN RICE 5½-Oz. Box 10c

BIG APPLE SUPER-MARKETS

ARGO SUGAR ENGLISH PEAS NO. 2 CAN 17c
YOUNG and TENDER NEW CROP
GRADE "A" LARGE FRESH EGGS Doz. 65c
Fresh EGGS IN CTNS.

APPLE JUICE MOTTS Quart Bottle 26c
WILSON'S B-V. Rich Brown Gravy Every Time! JAR 29c
BLACK EYE PEAS VITA-BEST FRESH SHELLED No. 2 CAN 23c
LIMA BEANS SAILORMAN—Extra Standard ¾-Size NO. 2 CAN 19c

BIG APPLE HAS AMPLE SUPPLY
BEEF PORK VEAL, Butter CHEESE, Etc. AT REASONABLE PRICES!

Phillips' BEANS with FRANKS 12-Oz. Can 19c
Leed's Corn BEEF HASH 1-Lb. Can 25c
Vogt's Phila. SCRAPPLE 1-Lb. Can 20c
LIVER LOAF Morell's E-Z Serve 11-Oz. Can 27c
KINGAN'S K-P Luncheon Meat 12-Oz. Can 35c
LUNCHEON MEAT Oscar Mayer's 12-Oz. Can 38c
CHICKEN DINNER ARCHER HOUSE NOODLE 15½-Oz. Jar 30c

DUMBARTON OAKS DATE NUT LOAF 10-Oz. Can 35c
FLORIDA FANCY GRAPEFRUIT JUICE 2 No. 2 Cans 27c

SOUTHERN PLANTERS PINEAPPLE PEARS No. 2½ Can 29c
FANCY PACK, RED CUT LIBBY'S BEETS No. 2 Can 12½c
SILVIA BRAND OLIVES STUFFED Lg. 3-Oz. Jar 29c
SUNSHINE'S CHEEZIT 6-OZ. BOX 14c
NABISCO 100% BRAN 16-OZ. PKG. 17c

Libby's FANCY TOMATO JUICE IS TWICE RICH No. 2 Can 12c
✓RICH IN VITAMINS! ✓RICH IN FLAVOR!

1st Quality FRUITS AND VEGETABLES
Fancy Fla. Juicy ORANGES 3 Lbs. 25c
Wash. State Delicious APPLES 2 Lbs. 29c
GRAPES Delicious TOKAYS Lb. 15c
G'FRUIT Fla. Heavy with Juice Each 5c
CELERY Tall Bleached Stalk 7½c
U. S. NO. 1 OLD IRISH POTATOES 5 Lbs. Only 17c
U. S. NO. 1 YELLOW ONIONS 3 Lbs. Only 10c
CRANBERRIES Makes Fine Pies & Sauce Lb. 35c
CARROTS FANCY CALIF. 2 Bunches 15c
ST. BEANS Green & Tender Lb. 15c
FANCY HONEY DEW MELONS Each 35c

Sauer's Pure Extract VANILLA
⅜-OZ. JAR 12c 1½-OZ. BOTTLE 27c

American Daisy CHEESE Lb. 69c
G. I. Laundry SOAP Giant Bar 41c
Process BUTTER 1-Lb. Ctn. 79c

Reg. 10c Value CAREY'S SALT Large 26-Oz. Carton 2 Reg. 10c Ctns. 13c
"LEAVES NO GROUNDS FOR COMPLAINT" BAILEY'S SUPREME COFFEE 1-Lb. Bag 41c

MATCHES REG. 5c SIZE 6 BOXES 24c
ORANGE JUICE FANCY FLA. No. 2 Can 22c
APPLE SAUCE STANDARD PACK No. 2 Can 18c

Borden's STARLAC NON-FAT DRY MILK SOLIDS (Dry Skim Milk) 1 Lb. Pkg. 31c Makes Over 4½ Qts. of nourishing skim milk.

HEINZ CREAM OF TOMATO SOUP 11-OZ. CAN 12½c One of 57 Varieties

794 Marietta St. BIG APPLE 968 Gordon St. BIG APPLE 25 Memorial Dr.

FORTUNES BEING FILMED FOR BURIAL IN NEBRASKA, KANSAS, BABSON SAYS

TULSA, Okla., Oct. 17—(AP)—Atomic bomb blasts which melted Japanese depositories for private fortunes have caused micro-film records of part of the private wealth of this country to be deposited in underground bank vaults in Nebraska and Kansas, Roger W. Babson, statistician and investment counselor, said here Wednesday night.

In an impromptu talk before the Tulsa Foreign Affairs Club, Babson said he had sent an agent to appraise damage done to personal wealth of Hiroshima and Nagasaka businessmen, "which concern is my business."

The economist said the blasts' terrific heat had melted above-ground vaults, boxes and papers.

Babson said his business institute had advised clients to make film records of valuable papers and deposit them underground, and that he himself was building a depository at Eureka, Kan.

His visit here was for an inspection of underground deposit facilities.

Swine Disease Said Spreading

ATHENS, Oct. 17—(AP)—Bang's disease of swine is spreading in Georgia at an alarming rate, Charles E. Bell and George W. Gibson, livestock specialists of the Georgia Agricultural Extension Service, said Thursday.

The livestock men recommended that farmers dispose of infected stock. If the herd is composed of commercial hogs, it would probably be more practical to sell all animals for slaughter-and begin a new herd, Bell and Gibson said.

Although vaccination of cattle against Bang's disease is practiced, there has been no method of vaccination developed against Bang's disease in swin, they said.

AMERICAN ACE COFFEE
TRY IT, LIKE IT OR
Double your money back

Legion Chairmen

NEWNAN, Oct. 17—Five members of the Alvan Hugh Harris Post No. 57 of the American Legion have been placed on Fourth District Legion committees. They are Carl Collins, Chairman, Americanism Committee and member of the Oratorical Committee; E. W. Kidd, Boys' State Committee; James Wilkins Smith, District Convention Committee; Goodman Robertson, Service Officer; Jannar B. Davis, Public Relations Committee.

BUEHLER BROS.
Where Quality and Price Always Please
90 BROAD ST., S. W.
855 GORDON ST., S. W.

WITH THE LIFTING OF PRICE CONTROL BY THE GOVT. BUEHLER BROS. PLEDGES TO DO EVERYTHING POSSIBLE TO HOLD PRICES DOWN IN THE FUTURE AS IN THE PAST

FIGHT INFLATION BY TRADING AT BUEHLER'S

THIS WEEK'S EXTRA SPECIAL
GENUINE LONG ISLAND DUCKS LB. 45c

DUE TO THE EXTREME SHORTAGE OF MEATS WE POSSIBLY WON'T HAVE ENOUGH TO SUPPLY EVERYONE BUT YOU WILL FIND THESE LOW PRICES ON ALL THAT IS AVAILABLE TO US

U. S. GOVT. GRADED & INSPECTED BEEF		U. S. GOVT. GRADED & INSPECTED VEAL	
CHUCK ROAST LB.	35c	SHOULDER ROAST LB.	37c
RIB STEW LB.	29c	LOIN CHOPS LB.	49c
ROUND STEAK LB.	49c	ROUND CUTLETS LB.	53c
LOIN STEAK LB.	43c	VEAL BREAST For Stew LB.	29c

FRESH GROUND PURE BEEF HAMBURGER LB. 39c

FANCY LUNCHEON MEATS
ALL BEEF BOLOGNA LB. 39c
SPICED LUNCHEON MEAT LB. 53c
ARMOUR'S STAR SOUSE MEAT LB. 33c
WHITE'S SLICED ROAST BEEF LB. 57c
12-OZ. CAN CUDAHY'S TANG 36c
SLICED SANDWICH CHEESE LB. 69c
½-LB. PKG. KRAFT'S VELVEETA OR AMERICAN CHEESE 37c
BULK SWEET MIXED PICKLES LB. 43c

Fresh SEAFOOD Everyday
SHRIMP - OYSTERS
MULLET CROAKERS
PAN TROUT ROSEFISH PERCH FILLET
COD FILLET FISH STEAKS
SALT MACKEREL SALT MACKEREL FILLETS

FRESH SLICED PORK LIVER WHILE IT LASTS LB. 39c

Announcing THE OPENING OF OUR NEW GROCERY DEPT. AT 855 GORDON ST.
THESE ITEMS ON SALE AT GORDON ST. STORE ONLY

PRIDE-OF-THE-FARM TOMATO CATSUP 14-OZ. BOTTLE 23c
FLOTILL BRAND FANCY CALIFORNIA PEACHES NO. 2½ CAN 29c
TALL CAN BORDEN'S SILVER COW MILK 12c
MONARCH GRAPEFRUIT JUICE NO. 2 CAN 15c
YACHT CLUB FANCY PEAS NO. 2 CAN 17c
MONARCH UNSWEETENED ORANGE JUICE NO. 2 CAN 21c
1-LB. JAR PEACH JAM LIMIT 1 33c
MONARCH'S TOMATO JUICE NO. 2 CAN 15c
BAILEY'S SUPREME COFFEE 1-LB. BAG 39c
BEST FOODS FANNING'S BREAD & BUTTER PICKLES 15-OZ. JAR 23c
WHITEHOUSE APPLE JUICE 12-OZ. BOTTLE 13c
SUNLAND PURE WHITE COCOANUT 4-OZ. BOX 29c
BILTMORE BRAND BEEF HASH WITH BAR-B-Q SAUCE 1-LB. CAN 33c
OMEGA FLOUR 5-LB. BAG 43c 10-LB. BAG 89c 25-LB. BAG $1.98

AT NO TIME DO YOU HAVE TO BUY A PLENTIFUL ITEM IN ORDER TO GET A SCARCE ITEM AT BUEHLER BROS.

CHURCH NEWS

EPISCOPAL

ST. TIMOTHY—8:30 a. m., holy baptism; 9:30 a. m., adult Bible class; 11 a. m., morning prayer; sermon; 4 p. m., confirmation instruction.

CATHEDRAL OF ST. PHILIP—Rev. Raimundo de Ovies, Dean. Holy Communion, 8 a. m.; church's school, 9:30 a. m.; morning prayer and sermon, 11 a. m.

ST. LUKE'S—Rev. J. Milton Richardson, Rector; Rev. W. Arnistead Boardman, Assistant Rector. 9 a. m., Holy Communion; 10:45 a. m., Sunday School; 11 a. m., morning prayer and sermon; 6 p. m., young people's service league.

HOLY TRINITY—Rev. Harry Tisdale, Rector; 8 a. m., Holy Communion; 9:30 a. m., church school; 11 a. m., morning prayer and sermon; 6:30 p. m., Y. P. S. L.

ALL SAINTS—Matthew M. Warren, Rector. 8:30 a. m., Holy Communion; 11 a. m., morning prayer and sermon by the rector.

CHURCH OF THE EPIPHANY—Rev. Sumner Guerry, Rector. 8 a. m., Holy Communion; 11 a. m., morning prayer and sermon.

ST. JOHN'S—Rev. Sidney M. Hopson, Rector. 8:30 a. m., Holy Communion; 9:45 a. m., Sunday School; 11 a. m., morning prayer and sermon.

HOLY INNOCENTS' MISSION (Sixteenth and Spring Streets)—9:30 a. m., church school, morning prayer and sermon, Mr. Thomas.

CHRISTIAN SCIENCE

Lesson—Sermon subject: "Doctrine of Atonement."

FIRST—(Fifteenth and Peachtree Streets)—11 a. m. Reading room in Mortgage Guaranty Building.

SECOND (738 Juniper St.)—11 a. m., Reading room in Rhodes-Haverty Building, ground floor.

THIRD (1115 Gordon St.)—11 a. m.

DECATUR FIRST—Building and Loan Building, 11 a. m.

LIBERAL CATHOLIC

THE CHURCH OF ST. MICHAEL THE ARCHANGEL—Very Rev. E. V. Harkness, Rector. 10:45 a. m., Holy Eucharist, Missa Cantanta and sermon: "The Spirit of Truth."

METHODIST

ST. JOHN—B. F. Mize, Pastor. 11 a. m., "My Brother and I;" 7:30 p. m., Rev. Paul Wolgemouth.

NELLIE DODD—Rev. E. C. Swetnam, Pastor. 11 a. m., "Who's To Blame for Iniquity?" 7:30 p. m., "In Whom We Have Our Redemption."

BENTEN—Oscar B. Tally Sr., Pastor. 11 a. m., "Witness of the Spirit;" 7:30 p. m., "A Prepared Body."

OWL ROCK—7 p. m., "Jesus Is the Light of the World. Speaker is Miss Beverly Burns.

OAKLAND CITY — Roger W. Stone, Pastor. 11 a. m., "Victorious Invasions;" 7:30 p. m., "Greater Love Hath No Man."

PAYNE MEMORIAL—Charles C. Cliett, Pastor. 11 a. m., 7:30 p. m. Sermon by Pastor.

ST. PAUL—Rev. E. C. Wilson, Pastor. 11 a. m., "Watch and Pray;" 7:30 p. m., "The Testimony of the Divine Guest."

MT. GILEAD—11 a. m., "Who Is That Knocking at My Door?" 7:30 p. m., educational pictures. Pastor, Rev. W. M. Hunton.

BEN HILL—Frank Quillian, Pastor. 11 a. m., "The Security of Believers"; 7:30 p. m., "Pictures on World Service."

CAPITOL VIEW—H. C. Stratton, Pastor. 11 a. m., "Hearing the Word." 7:45 p. m., "Little Faith, Importance."

MT. ZION—N. O. L. Powell, Pastor. 11 a. m., 'Christian Training;" 7:30 p. m.; "The Great Fight That Is Ahead of Us."

EAST POINTS AVENUE—W. M. Bishop, Pastor. 11 a. m., "My Neighbor;" 8 p. m., "Rewards for Service."

FIRST — Pierce Harris, Minister. 11 a. m., "A Little Wedge Opens a Big Subject;" 8 p. m., "Christ—Captures a Country Cracker.'

STEWART AVENUE—Harry Lee Smith, Pastor. 11 a. m., "The Image of God;" 7:30 p. m., "Faithful Over a Few Things."

INMAN PARK—Rev. L. B. Jones, Pastor. 11 a. m., "Feast in Giving;" 7:30 p. m., Evangelistic Service.

MARY BRANNEN MEMORIAL (SYLVAN HILLS)—11 a. m., "The Importance of Christ's Resurrection;" 7:30 p. m., "Life's Choice of a Career." W. L. Brackman, Pastor.

PARK STREET—Dr. Virgil L. Moore, Minister. Services, 11 a. m.; 7:30 p. m.

CENTER HILL—G. L. Hickman, Pastor. Services, 11 a. m., 7:30 p. m.

CALVARY—T. M. Sullivan, Pastor. 11 a. m., "Prayer"; 7:30 p. m., "Warm Hearts."

GLENN MEMORIAL—Dr. Edward G. Mackay, Pastor. 11 a. m., "The Faith of a Protestant"; 7:30 u. m., "New Horizons."

ST. MARK—Lester Rumble, Pastor. 11 a. m., "And the Church Was There." Dr. Rumble; 7:30 p. m., "Faith That Looks Up." Mr. Smith.

DECATUR (FIRST)—Rev. George M. Acree, Minister. 10:55 a. m., sermon by Rev. B. C. Kerr; 7:30 p. m., sermon by Rev. Bevel Jones.

McKENDREE — J. Douglas Swagerty, Minister. 11 a. m., "The Old Man and His Two Boys"; 7:30 p. m., evangelistic.

WARREN CANDLER — Paul Gunnells, Pastor. 11 a. m., "Saved To Serve"; 7:30 p. m., "He Shall Be Like a Tree."

PATTILLO MEMORIAL (DECATUR)—Frank Q. Echols, Pastor. 11 a. m., "God and You"; 7:30 p. m., "Jesus and Religion."

GRACE—C. Byrd Harbour, Pastor. 11 a. m., 7:30 p. m., by Rev. Norman Lovein.

GRANT PARK—Willard W. Cash, Pastor. 11 a. m., Rev. R. F. Warren, speaker, "Not Far From the Kingdom"; 7:30 p. m., Rev. Warren, "Barabbas or Jesus."

FOX STREET—Rev. Forrest L. King, Pastor. 11 a. m., revival; 7:30 p. m., Rev. Carlton Anderson, evangelist.

PEACHTREE ROAD—Nat G. Long, Pastor. 11 a. m., "The High Quality of Mercy."

COLLEGE PARK—O. P. FitzGerald, Pastor. 11 a. m., "We Belong to God"; 7:30 p. m. "When Men Have Power."

TRINITY—Rev. Fred L. Glisson, Pastor. 11 a. m., "Why?". Rev. Fred L. Gilleson.

LAKEWOOD HEIGHTS—J. W. Stephens, Pastor. 11 a. m., installation of Church School officers; 7:30 p. m., worship.

CHRISTIAN

FIRST—Minister, Harrison McMains. 10:55 a. m., Dr. Edgar DeWitt Jones, speaker. 7 p. m., "Origin and Nature of the Bible."

EAST ATLANTA—Emmett A. McNabb, Minister. 11 a. m., 7:45 p. m., services.

HAPEVILLE (City Hall) — Worship, communion. 11 a. m.

GRANT PARK—Al C. Peacock, Minister. Preaching, 11 a. m., 7:30 p. m.

LAKEWOOD—Minister, Ted R. Jones. 11 a. m., "Why Set We Here and Die?" 7:30 p. m., "Man's Surrender and God's Opportunity."

EAST POINT—Robert O. Weaver, Minister. Communion and worship, 11 a. m., 7:30 p. m.

PEACHTREE—Robert W. Burns and Lamar Hocker, Ministers. 11 a. m., "The Courage of Christ;" 5 p. m., Evening Bells, "Prayer."

SALVATION ARMY

TEMPLE CORPS (54 Ellis St., N. E.)—11 a. m., Capt. W. Sheppard, speaker; 7:45 p. m., Capt. Nellie Mae Potts, speaker.

FULTON CORPS (164 Carroll St., S. E.,) 11 a. m. and 7:45 p. m., Capt. Robert Birney, speaker.

BELLWOOD CORPS, (779 Bankhead Ave., N. W.)—11 a. m. and 7:45 p. m., Capt. Elbert Stedham, speaker.

LAKEWOOD CORPS (Richmond and Whatley Sts.)—11 a. m. and 7:45 p. m., Maj. Harry Ulyat, speaker.

PRIMITIVE BAPTIST

BETHANY—Elder J. A. Monsees, Pastor. Preaching 11 a. m., 7 p. m.

GLAZENER MEMORIAL—Elder O. T. Jones, Pastor. Services, 10:30 a. m.; 7:30 p. m.

EAST POINT—Elder Roy Mitchell, Pastor, baptizing, 10 a. m.; preaching 11 a. m.

ATLANTA—Elder P. O. Revels, Pastor. Services 11 a. m., 7:30 p. m.

BAPTIST

WEST MERRITTS AVENUE—W. Clyde Herndon, Pastor. Services, 11 a. m. and 7:30 p. m.

SECOND-PONCE DE LEON—Dr. Monroe F. Swilley, Jr., Pastor. 11 a. m. and 7:30 p. m.

INMAN YARDS—Rev. Ed E. Peek, Pastor. 11 a. m. and 7:30 p. m.

MT. OLIVE—Rev. Jack Waddell, Pastor. 11 a. m. and 7:30 p. m.

TEMPLE—Rev. George N. McLarty, Pastor. 11 a. m., "Preserved Blameless Until the Coming of the Lord;" 7:30 p. m., "The Seven Spirits Before the Throne of God."

KIRKWOOD—Dr. W. Herschel Ford, Pastor. 11 a. m., "God Has Some Plans;" 8 p. m., "Good-bye, God."

BROWN MEMORIAL — Paul Barnes, Pastor. 11 a. m., "The Life of God in the Human Soul;" 7:30 p. m., "Ye Are the Light of the World."

PEACHTREE—Ted M. Jones, Minister. 11 a. m., "Bethlehem to Olivet;" 8 p. m., "The Sins of Shallowness."

EAST SIDE TABERNACLE—Rev. Guy Rainwaters, Pastor. 11 a. m., 7:30 p. m.

WOODLAND HILLS—Dr. C. M. Savage, Pastor. 11 a. m., "Sanctification;" 7:30 p. m., "At the Carpenter's Bench."

PARK AVENUE—L. E. Smith, Pastor. 11 a. m. and 8 p. m.

CALVARY MEMORIAL—W. L. Wynne, Pastor. 11 a. m., "Another Good Man—Caleb;" 8 p. m., "The Grace of God."

TUCKER—L. Earle Fuller, Pastor. 11 a. m., Pastor's second anniversary message; 7:30 p. m., sermon by Pastor.

FIRST (Hapeville)—Z. E. Barron, Pastor. 11 a. m., "Go Forward On Your Knees;" 7:30 p. m., "Every Day Religion."

WELCOME HILL—Rev. Frank Sewell, Pastor. 11 a. m. and 7:30 p. m.

NORTHWEST—K. B. Robertson, Pastor. 11 a. m., Rev. E. W. Awtry, speaks; 7:30 p. m., message by Pastor.

THE TABERNACLE — Dr. Paul S. James, Pastor. 10:50 a. m., "The New Power;" 7:30 p. m., "The People On Top of the World."

FIRST (East Point)—Dr. W. A. Duncan, Pastor. 11 a. m. and 7:30 p. m.

NORTH DECATUR ROAD—John E. Evans, Pastor. 11 a. m., "Interior Decorations;" 7:30 p. m., "The Lord's Supper."

HILLSIDE—W. R. Whaley, Pastor. 11 a. m., "God's Presence is With His People;" 7:30 p. m., "Noah's Ark."

JEFFERSON AVENUE—Paul A. Meigs, Pastor. 11 a. m., "Thou Shalt Call His Name Jesus;" 7:30 p. m., "What Must I Do To Be Saved?"

MORNINGSIDE—James P. Wesberry, Pastor. 11 a. m., "One of You Shall Betray Me;" 7:30 p. m., service of stewardship, by Woman's Missionary Society.

FIRST (College Park)—James L. Baggott, Pastor. 11 a. m., Turning Unto the Lord;" 7:30 p. m., "Meet Yourself."

WEST END—Rev. John L. Waldrop, Minister. 11 a. m., 7:30 p. m., Rev. John O. Richardson, speaker.

CAPITOL VIEW—Dr. W. Lee Cutts, Pastor. 11 a. m., "When the Prodigal Returned;" 7:30 p. m., "Their Own Company."

DRUID HILLS—Louie D. Newton, Minister. 11 a. m., "The Just Shall Live By Faith;" 7:30 p. m., "What Therefore God Hath Joined Together."

INMAN PARK—J. LeRoy Steele, Pastor. 11 a. m. "The Secret Discipline;" 7:30 p. m., "A Great Man. But—."

CAPITOL AVENUE—Marshall Nelms, pastor. 11 a. m., "Christ's Interpretation of His Death;" 7:30 p. m., by Pastor.

FIRST—James W. Middleton, Pastor. Services, 10:55 a. m., 8 p. m.

BEECHER HILLS—Clarence F. Sessions, Pastor. 11 a. m., "Prayer for the Church;" 6 p. m., "A Mock Trial."

DECATUR (First)—Dick H. Hall, Jr., Pastor. 11 a. m., the Rev. T. C. Hardman, speaker; 7:30 p. m., "Prelude to Conversion."

WESTERN HEIGHTS—W. P. Allison, Minister. 11 a. m., "He That Loveth not Knoweth not God for God Is Love;" 7:30 p. m., evangelistic service and baptism.

CENTRAL—John F. Mitchell, Pastor. 10:50 a. m., "How To Make Jesus Happy;" 7:30 p. m., "Jesus Is Coming."

OAKHURST—Lewie Harrison Miller, Minister. 10:50 a. m., 7:30 p. m., worship.

GROVE PARK—R. D. Walker, Pastor. 11 a. m., "Those For Whom He Is Coming." 7:30 p. m., "Who Is Your Hero?"

JACKSON HILL—J. E. Dillard, Jr., Pastor. 11 a. m., "About Face;" 7:30 p. m., "The Trail of the Blood."

CHURCH OF CHRIST

NORTHWEST—O. P. Baird, Minister. 11 a. m., "Paul's Prayer for the Thessalonians;" 6 p. m., "The Old Man and the New Man."

SEMINOLE AVENUE—J. M. Powell, Minister. 11 a. m., "The Household of Faith;" 6 p. m., "When, Where and Why Has God Spoken?"

EAST POINT—John T. Smithson, Jr., Minister. Worship, 11 a. m.; 7:30 p. m.

HAPEVILLE—Worship and Communion 11 a. m.; worship, 7:30 p. m.

J. ALLEN COUCH SCHOOL AUDITORIUM—Lord's Supper, 11 a. m.

LUTHERAN

GRACE MISSOURI SYNOD—Theodore G. Ahrendt, Pastor. 11 a. m., "I Trust in God."

ST. JOHN'S—C. K. Derrick, Pastor. 11 a. m., "Today's Paramount Question."

CHURCH OF MESSIAH—Dermon A. Sox, Pastor. 11 a. m., "Your Church and Mine."

CHURCH OF REDEEMER—The Rev. J. R. Brokhoff, Pastor. 11 a. m., "Today's Most Influential Man;" 8 p. m., "Only Men" (Brotherhood service).

PRESBYTERIAN

BARNETT—Daniel A. Bowers, Pastor. 11 a. m., "I Believe in the Church;" 7:30 p. m., "The Uniqueness of Christ."

ALEXANDER MEMORIAL—Robt. W. Rayburn, Minister. 11 a. m., "What's in a Name?" 7:30 p. m., "The Sin Against the Holy Spirit."

GORDON—Rev. Thomas M. Johnston, Minister. 11 a. m., "The Voice of the Trumpet;" 7:30 p. m., "The Father of the Prodigal."

WEST END—Harry B. Wade, Minister. 11 a. m., "Whosoever Will;" 7:30 p. m., "Studies in the Revelation."

ROCK SPRING—Bonneau H. Dickson, Minister. 11 a. m., "Reformation Truths;" 7:30 p. m., "Christ's Invitation to Youth."

GEORGIA AVENUE—Wm. C. Sistar, Minister. 11 a. m., "Justification by Faith;" 7:30 p. m. evening service.

INMAN PARK—Stanford Parnell, Pastor. 11 a. m., "Loving and Serving;" 7:30 p. m., "Holding Up Christ."

MORNINGSIDE—Rev. A. V. Gibson, Minister. 11 a. m., "Standing Fast in Liberty;" 7:30 p. m., worship.

DECATUR—Dr. S. Hugh Bradley, Minister. 11 a. m., "Why I Believe in Home Missions;" 7:30 p. m., Mrs. J. M. Sydenstricker will speak.

PEACHTREE ROAD—Dr. E. T. Wilson, Pastor. 11 a. m., worship.

DRUID HILLS—Dr. W. M. Alston, minister. 11 a. m., "The Love of Money;" 7:30 p. m., "Our New Danger and Responsibility in China."

CENTRAL—Rev. Stuart R. Oglesby, Pastor. 11 a. m., "The Beliefs of Protestantism."

ASSOCIATE REFORMED—T. H. McDill, Jr., Pastor. 11 a. m., "Our Heavenly Father;" 7:30 p. m., "On Forgiving Others."

KIRKWOOD—J. W. Bryson, Pastor. 11 a. m., "Doctrines That Produced the Reformation;" 7:30 p. m., "The Return to Bethel."

NORTH AVENUE—11 a. m., "On Meeting Needs;" 7:30 p. m., "Thy Kingdom Come."

MIDWAY—L. M. James, Minister. Worship, 11:30, 8 p. m.

PANTHERSVILLE—L. M. James, Minister. Worship, 10:30 a. m.

ORMEWOOD PARK—Rev. J. Gilbert Kirckhoff, Minister. 11 a. m., Rev. C. C. Hamilton, Speaker; 7:30 p. m., young people in charge.

CLIFTON—Dr. Ralph Gillam, Pastor. 11 a. m., "Three Great Characters in History;" 7:30 p. m., "Still Room in the Mercy of God."

FIRST—Dr. William V. Gardner, Pastor. Dr. Frank W. Price, Missionary to China, will speak at 11 a. m.

WESTMINSTER—Rev. Fulton C. Lytle, Pastor. 11 a. m., 7:30 p. m., worship.

COLLEGE PARK—Rev. Clarence E. Piephoff, Pastor. 11 a. m., "Jesus in the Midst;" 5:30 p. m., "The Virgin Born."

INGLESIDE—Wilds Scott DuBose, Pastor. 11 a. m., by the Rev. David Martin.

COVENANT—Dr. Herman L. Turner, Minister. 11 a. m., Lavonn's Sunday Speakers, Ira C. Evans, Allen B. Wilson.

EMORY—Donald B. Bailey, Pastor. 11 a. m., "The Making of a Messenger;" 8 p. m., Fred Ingle, speaker.

EAST POINT—11 a. m., "The Principles of Protestantism;" 7:30 p. m., "The Protestant View of the Church and Sacraments."

HAPEVILLE—William James Hazlewood, Pastor. 11 a. m., Dr. M. G. Gutzke, speaker; 7:30 p. m., "The Works of Grace."

CONGREGATIONAL

CENTAL—Rev. Thomas Anderson. 11 a. m., "The Christian and the Nuernberg Trials."

CENTER—Worship 11 a. m., 8 p. m.

CHURCH OF GOD

HEMPHILL AVENUE—A. M. Phillips, Pastor. 11 a. m., 7:30 p. m.

RIVERSIDE—G. R. Watson, Pastor. 11 a. m., 7:30 p. m.

SOUTH SIDE—John D. Carter, Pastor. 11 a. m., 7:30 p. m.

GRANT PARK—Mrs. Maude Largin, Pastor. 11 a. m., 7:30 p. m.

AVONDALE ESTATES—R. W. Davis, Pastor. 11 a. m., 7:30 p. m.

NORTH SIDE (Marvin Street)—A. J. Williams, Pastor. 11 a. m., 7:30 p. m.

EXPOSITION—W. J. Watkins, Pastor. 3 p. m.

EAST ATLANTA—H. G. McClain, Pastor. 11 a. m., 7:30 p. m.

ASSEMBLY OF GOD

PONCE DE LEON AND PIEDMONT—Rev. Ralph Byrd, Pastor. 11 a. m., 7:45 p. m.

CAPITOL AVENUE—Rev. Edgar W. Bethany, Pastor. 11 a. m., 7:45 p. m.

WASHINGTON STREET—Rev. Jimmie Mayor, Pastor. 11 a. m., 7:45 p. m.

CHEROKEE AVENUE—Rev. J. M. Bell, Pastor. 11 a. m., 7:45 p. m.

CHESTNUT STREET—Rev. T. L. Eubanks, Pastor. 11 a. m., 7:45 p. m.

GORDON ROAD—Rev. Gerald Pruett, Pastor. 11 a. m., 7:45 p. m.

SYLVAN HILLS—Rev. Foster Bolin, Pastor. 3 p. m., 7:30 p. m.

MORMON

CHURCH OF JESUS CHRIST OF LATTER DAY SAINTS—Elder A. T. Crocker, branch president. Services, 10 a. m., 6:30 p. m.

EAST POINT—Elder J. M. Gibson, branch president. Services, 10 a. m., 11 a. m.

UNITARIAN-UNIVERSALIST

669 WEST PEACHTREE STREET—Rev. Raymond H. Palmer, Pastor. Services, 11 a. m.

CHURCH OF NAZARENE

FIRST—Kendall S. White, Pastor. Worship, 10:45 a. m., 7:45 p. m.

EAST POINT—Irvin C. Kennedy, Pastor. Worship, 11 a. m., 8 p. m.

DECATUR—Frazier M. Hancock, Pastor. Morning, 10:45 a. m., "Consecration for Service;" 7:30 p. m., "The Discipleship of Giving."

RIVERSIDE—I. U. Dewberry, Pastor. Services, 11 a. m., 8 p. m.

OTHERS

I AM SANCTUARY (104½ Forsyth St.), Monday, 7:30 p. m.; Wednesday, 1 p. m.

UNITY CENTER (Biltmore Hotel) — Kathryn Boyce, Minister. 11 a. m., "Bondservant or Heir, Which?"

PENTECOSTAL—Rev. G. H. Lewis, Pastor. Services 11 a. m., 8 p. m.

PENTSCOSTAL (Barth Memorial)—Hattie M. Barth and Rev. R. L. Echols, Pastors. Services at Beulah Heights Institute.

LAKEWOOD INTERDENOMINATIONAL—Rev. F. L. Squires, Pastor. 11 a. m., 7:30 p. m., Rev. Porter Harrison, speaker.

FOR TASTE GOODNESS
RONCO MACARONI SPAGHETTI
PURE EGG NOODLES

This NEW MOR is ALL BEEF!
George Rector
Food Consultant to Wilson & Co.
Processed to a smooth texture—seasoned to perfection the exclusive Wilson way. Ready to eat or heat—to serve in many tasty dishes. Try Beef MOR. Reach for it at your favorite store.
It's Different!

The Wilson label protects your table

Housewife's Special
BUY-LINES • by Nancy Sasser
A Weekly Sponsored Column of Things Advertised and Interesting.

CHICAGO, ILL., Oct. 18—I went to a dinner last night at which toothpicks starred! It began with the canapes . . . for our hostess had studded three grapefruit with vari-colored picks on which she'd stuck olives, shrimp, cocktail sausage and other appetite tempters. So easy to fix, so handy to serve! At the table we were faced with a stunning Harvest centerpiece . . . all deftly arranged to stay in place with toothpicks! Again they helped out with the meal . . . securing circles of crisp bacon around our cutlets! There are literally hundreds of ways the humble toothpick can help you in cooking and serving. Keep them on hand!

Knox---A Favorite for Over 50 Years!

Combine KNOX Gelatine with vitamin and mineral-packed fruits and vegetables. . . . and you have dishes that not only taste delicious but that also make valuable contributions to the proper balance of the food you serve your family. KNOX Gelatine is extremely versatile . . . making endless combinations and taste-treats! The KNOX Company for over 50 years has availed itself of the best technical knowledge . . . attaining through research the highest possible standards of purity and quality. Today KNOX Gelatine is used in millions of homes as an every day food and in addition is recommended by doctors and dietitians for special diets. That's why I say, "Serve Gelatine in your meals often . . . and always insist on KNOX"!

★ ★ ★ ★

Here's an easy-to-make bread that's especially good with Fall dishes . . . just try it with baked beans, ham, or chicken casseroles! But don't compromise with "just any" bran . . . for bran particles of NABISCO 100% BRAN are finer-milled! This assures you a lighter, fluffier textured bread . . . plus easy and gentle action for "healthy regularity"!

MOLASSES BRAN BREAD

Soak 1½ cups NABISCO 100% BRAN in ¾ cup molasses and 1¼ cup sour milk for 5 minutes. Sift 2 cups flour, 1 tsp. salt, 1 tsp. baking soda, 1 tsp. baking powder. Cut in ¼ cup shortening until fine as meal. Combine mixtures, stirring only enough to moisten all ingredients. Add 1 cup raisins. Pour into 9-inch square pan; bake in moderate oven (350 degrees F.) for 45 min. Makes one 9-inch square loaf.

Try NABISCO 100% BRAN as a cereal, too . . . tastes so good, it's hard to realize it's so good for you to help relieve faulty elimination due to lack of bulk in your diet!

How about a little relief from the problems of present-day "shortages"? Then jot your name and address on a postal card and send for your FREE copy of "Downright DELICIOUS SUN-MAID Raisen Recipes"! It's a gem of a recipe booklet . . . giving all manner of helpful hints for outwitting the sugar scarcity! Always uniform and fresh, healthfully nourishing and oh-so-tasty-delicious, SUN-MAID Raisins can work all sorts of magic with plain, ordinary dishes . . . turning them into welcome palate-pleasing delights! "Downright Delicious SUN-MAID Raisin Recipes" will tell you all the tricks . . . contains about 80 intriguing recipes! Write to Nancy Sasser, Dept. 10, 271 Madison Ave., New York 16, N. Y.

If you haven't tried the modern way to make old-fashioned vegetable noodle soup, you're missing an A-1 bet for nourishing, appetizing goodness! Yes, that's right . . . with BETTY CROCKER Vegetable Noodle Soup Ingredients! All you do is pour package contents into boiling water, add a little fat and cook a short time. No preparation time, no long cooking! Result is the most taste-tantalizing broth . . . rich in vegetables that taste garden-fresh, full of golden egg noodles! Tastiness is laced with spices and seasonings! Get 3 pkgs. at a time. Wonderful for vacuum bottle school lunches. Delicious on cold Fall nights!

Fall weather and ravenous appetites go hand-in-hand! So at this season when appetites soar, let me suggest a scrumptious meal you can put on in jig time . . . one that hubby and the youngsters will "go for" heartily. Just ask your Grocer for a jar of CHEF BOY-AR-DEE Ravioli. These "little meat pies"—crammed full with choice MEAT and blended-in vegetables—are nestled in a soul-stirring sauce of mushrooms and spice and flavorsome cheese. All ready to serve except for warming up! Try CHEF BOY-AR-DEE Ravioli . . . you'll serve a main course dish that's "to a queen's taste" . . . and fit for y-o-u-r king! Economical, too—big full-pound jar costs only a few pennies a portion.

"Pass the salt, please." I'll wager you've heard this request so many times that you've come to think of salt as having no particular quality brand . . . all about the same! But that isn't true,—for there's a tremendous difference between one salt and another. That's why I advise you to insist on CAREY'S Salt always! CAREY'S Salt is extra-refined, so that it penetrates into every food-morsel and "carries the flavor" . . . burrows deep to bring out hidden, latent tastiness! Best of all, CAREY'S Salt is f-r-e-e running . . . rain or shine, humid or dry, it can't cake up in the shaker! Iodized or plain, it comes in the round, white package with the bright red band! Ask for CAREY'S Salt!

Ask for Frigidaire!

Add together all the features of a refrigerator . . . then boil them down to the essentials of the service they give you. You'll find it's the cold-producing mechanism that really counts! That's why I believe FRIGIDAIRE offers the finest refrigerator BUY-LINE . . . for its famous Meter-Miser is the simplest cold-making "wizard" ever built! Month after month, the Meter-Miser produces an abundance of cold on a mere trickle of current—actually, it costs less to operate than an ordinary light bulb! So for the Meter-Miser alone I'd recommend FRIGIDAIRE as "first," even if you have to wait a little while for yours. Check your dealer, and you'll find many other advantages offered by this pioneer in electrical refrigeration . . . FRIGIDAIRE, made only by GENERAL MOTORS!

VAN HOUTEN'S is really something! Take the syrup you can make with it. It's prepared in a jiffy, makes delicious Chocolate Milk, is excellent for sundaes, toppings.

To make one pt.: mix ½ cup VH's Cocoa with 1 to 1¼ cups sugar and ⅛ tsp. salt. Gradually stir in ½ pt. boiling water. While stirring, bring to boiling point, boil 2 mins. Cool, pour into milk bottle, refrigerate. Use about 2 tbsp. per glass of milk. One pt. makes 22 drinks.

Irresistible . . . that's the word. There's nothing like VAN HOUTEN'S, world-famous, wonder-working all-purpose Cocoa, for beverages, and for cooking and baking.

Want to keep that tiny tot of yours charged with energy and spontaneity . . . and still not wear yourself to a frazzle? Then put HEINZ Baby Foods on your grocery list . . . and keep them on your pantry shelf! Fresh-from-the-garden vegetables and succulent flavor-ripe fruits are pressure cooked by HEINZ . . . and then vacuum-packed to retain a high vitamin content. They come all *ready-to-serve* . . . just remove the lid, heat the container in a pan of hot water—and the bright colored, smooth textured taste-delights are ready for "His Nibs" or "Her Majesty"! You'll *know* your bouncing baby is getting everything the young body needs for growth and strength when you enlist the l-o-n-g line of HEINZ Baby Foods to take over feeding problems; and Baby will "voice" his approval by eating everything put before him. And remember,—HEINZ strained and Junior Baby Foods are backed by the 77-year-old quality tradition of the H. J. Heinz Company!

You can now get
BAMBY
Snow White Bread
Atlanta's Finest

3-way taste treat!

Flavor* beyond compare—
Body as smooth as can be—
Color so rich, so rare—
Try Webster's once . . . you'll agree!
*That "Balanced Flavor" with the luscious tang of lemon, celery and seasoning.
By the makers of Webster's Ten Grand and Tomato Juice.
Webster's TOMATO JUICE COCKTAIL

CPA Passes Small Project Jobs in State

The Civilian Production Administration has just approved $237,236 worth of forthcoming commercial construction for Georgia, including a variety of relatively small projects all over the State, District CPA Director D. Leon Williams has disclosed.

A $30,000 farm machinery sales and service building for Sylvester and a $20,500 light fixtures supply company warehouse for Macon were the largest projects announced approved yesterday.

ATLANTA PERMITS

Only two Atlanta permits were issued, to J. L. Smith Contracting Company for a $4,500 office and storage garage at Lindberg Dr. and Piedmont Road and to the American Surgical Supply Company for a $3,000 warehouse at 489 Peachtree Rd.

In addition to approval of a $20,000 Negro hospital at Marietta, announced the day before, CPA permits went to a $4,350 service station to be erected at the corner of the Roswell Road and Marietta four-lane highway and a $4,000 service station, to be erected at 1306 Roswell St.

HAPEVILLE JOB

CPA approved a $7,000 warehouse and sheet metal shop for Hapeville, to be built by Garvie E. Ledbetter at 3439 Sylvan Road.

Williams said other CPA permits went for the following construction:

Macon, $20,500 warehouse, Lighting Fixtures Supply Company, to be erected at Second and Arch Streets, and $3,000 addition to tourist cottages, H. E. Balkcorn; Columbus, $23,948 parking lot, Standard Construction Company, to be erected on First Avenue; $5,000 alterations to bank building, Columbus Bank and Trust Company, 1148 Broadway St.; $5,250 service station, Alonzo W. Jenkins, Jr., Hamilton Ave. and 18th St.; $11,000 dry cleaning plant, H. H. Horne, 409 12th St.; $11,000 grocery store, L. S. Hogan, 409 12th St.

Sylvester, $30,000 sales and service building, Sylvester Mule and Tractor Company, East Front St.; Toccoa, $24,000 office building, North Georgia Processing Company, Inc.; Valdosta, $11,000 store building, Hamilton Burch, 204 East Hill Ave., and $8,000 repair shop, Valdosta Radiator and Glass Company, 603 Patterson St.

AUGUSTA BUILDINGS

Augusta, $1,525 grocery store and residence, Q. R. Harmon, 1436 Brown St.; $3,820 store building, H. M. Carpenter, 1119 Milledge Road; $8,159 addition to laundry, Family Laundry, 1615 Broad St.

Buchanan, $2,893 canning plant, Buchanan Public School; St. Simons Island, $7,000 drug store, Mrs. Vera H. Jones, 2115 Reynolds St.; Albany, $6,000 store building, W. F. Jackson, 319 Highland Ave.; Dalton, $4,000 restaurant, Dennis Talley, Chatsworth Road; Dalton, $3,500 store building addition, Blamer Shops, Inc., 204 Hamilton St.; Rome, $3,000 laundry, Ewel Ayers, 315 East Seventh St.; Brunswick, drive-in restaurant, George H. Parrnell, 2618 Norwick St.

THEY'LL DO IT EVERY TIME

By Hatlo

SMITTY

For Delicious Cakes
USE DIXIE CRYSTALS XXXX Confectioners Sugar
For Filling and Frosting

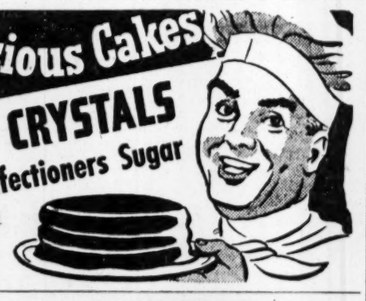

TASTES GRAND... and beats high costs, too!

CUDAHY'S DELRICH MARGARINE
THE MARGARINE WITH 16% PASTEURIZED Sweet WHOLE Milk
Enriched with 15,000 Units of Vitamin A

Shortages Limit Supply—Keep Asking For It.

GREAT NEWS!

Yes, it's great news! Now your grocer has White Lily Flour in all its white goodness—the constant quality and fine, granular texture which good cooks have depended upon for more than half a century. So bake with White Lily again, and enjoy grand results every time—crispy brown waffles, light biscuits and smooth-textured cakes. White Lily Flour is the fine all-purpose flour of outstanding and dependable quality, enriched with vitamins and minerals.

J. ALLEN SMITH & COMPANY · KNOXVILLE, TENN.

Three Place Payoffs Made in One Race

SKOWHEGAN, Me. — (UP) — Three place payoffs were made on one race in the state fair trotting meet held here; and there was no dead heat involved.

After the judges had placed Blitsco second and Weequahic third, and the track had paid off accordingly, a photo showed that the horses had finished in reverse order. So the track shouldered the loss and made an additional payoff on Weequahic.

Autumn Menu Ideas

with the Nourishment and Fine Flavor of

BLUE PLATE FOODS

BLUE PLATE fine foods

School Lunches for a Week

Blue Plate Peanut Butter

gives them rich food value

Monday—Peanut Butter and sliced bananas
Tuesday—Peanut Butter and chopped crisp bacon
Wednesday—Peanut Butter and chopped raisins
Thursday—Peanut Butter and orange marmalade
Friday—Peanut Butter and grated carrot

Blue Plate Peanut Butter is new, smoother than ever. And it stays smooth to the bottom of the jar. It has that real peanut flavor.

—and look at the food value Blue Plate Peanut Butter provides: vitamins and proteins, to build healthy young bodies.

Pepper Ring Salad

½ lb. grated American cheese
¼ cup Blue Plate Mayonnaise
2 medium-sized green peppers Salt

Blend cheese with Blue Plate Mayonnaise, adding salt to taste. Remove tops and seeds from peppers and stuff firmly with cheese filling. Chill well. Slice into rings and top with Blue Plate Mayonnaise. Serves 4.

Blue Plate Mayonnaise is made as you'd make it yourself—with fine salad oil and other choice ingredients. Just sweet enough—just tart enough too—Blue Plate Mayonnaise is first for flavor.

Make this colorful salad with real "homey" mayonnaise

Blue Plate Mayonnaise

BLUE PLATE MEANS FINE FLAVOR

Easy Company Supper

—with the smart sauce of New Orleans French restaurants

Blue Plate Remoulade Sauce

Now—Blue Plate brings you this famous sauce ready-to-serve—to give new zest to meats, seafoods, salads. Made by a famous Creole recipe—blending fresh celery, tomatoes, pickle relish, tangy mustards, spiced vinegar, and secret Creole seasonings. Look for Remoulade Sauce at your grocer's today.

October Supper

Arrange assorted cold cuts on serving platter. Place bowl of Blue Plate Remoulade Sauce in center, and let your guests help themselves for the easiest—and smartest—company supper you ever served.

JOHNNY BRADBERRY

Bobby Davis Rated Better Than Coulter

Georgia Tech's great Bobby Davis is rated a better tackle than DeWitt Coulter by Bob Woodruff, who should know, having coached them both.

Woodruff at present is the tutor of the tough Yellow Jacket line and last year when Coulter made All-American, he was assistant coach at Army.

This may seem rather startling to some fans, especially when they stop to figure that Brother Coulter is knocking down a cool $19,500 for playing with the New York Giants this season. Davis gets far less than that for playing at Tech.

Woodruff's statement, however, isn't very surprising to the various coaches whose teams have played against Davis or who have watched him in action as spectators. Two of his strongest boosters are Wally Butts at Georgia and Bob Neyland at Tennessee.

"Coulter was a great tackle for the Army," Woodruff said, "but Davis is playing better ball—especially on defense. Why, Davis and Paul Duke, our center, stopped almost half of the Tennessee plays in our game this year.

"A total of 48 running plays were made by the Vols. We counted up the tackles and Duke stopped 11 plays and Davis nine. Of course, Duke, a line backer, is supposed to make more tackles than Davis."

That is remarkable when one stops to figure it out. The count was taken from pictures of the game and only those plays which were actually stopped by Davis or Duke were counted. If they assisted in halting a runner it was not counted.

BOBBY DAVIS

Head Coach Bobby Dodd doesn't hesitate to amen the statements of his line coach about Davis.

"We've known all along that Bobby is a great tackle," Dodd said. "I said last year he was the best in the country and I believe he's even better this season."

"Davis is the ideal football player," Dodd continued. "I wish every one of our boys were like him. He is quiet and unassuming yet makes a great captain of the team. He works hard all the time and never says or does anything to hurt anyone.

"He is a good student and a fine all-round boy."

Home Is Columbus Davis' home is in Columbus, Ga. B. F. (Shorty) Register, Jordan High basketball coach, talked Tech into giving him a scholarship. The Yellow Jackets, frankly, were a little hesitant. But Register won his point and Bobby came to Tech.

He is a big, fine-looking youngster. He stands six feet four inches and weighs 225 pounds. And he's only 19 years of age. He is fast and strong and excels in diagnosing opponents' plays. In addition, he can go for 60 minutes against tough opponents and never seems to tire.

Bobby will graduate this year. However, he has another season of eligibility left to play football and, quite naturally, Tech coaches are hoping he will be around for the Fall of 1947.

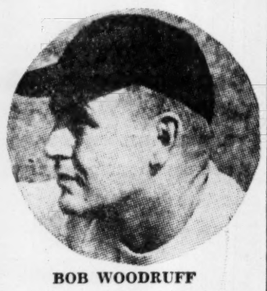

BOB WOODRUFF

Davis made the All-Southeastern Conference team last season and is one of the surest All-American bets we know.

During the past Summer Bobby was a councilor at the St. Johns Military Academy camp in Wisconsin, where he taught football. He was very popular with the kids in camp, a fact proven by an incident which happened after the Tech-Ole Miss game Saturday.

One of Bobby's campers was from Mississippi and he attended the game. After it was over, the kid waited around the dressing room to see Davis, his ideal. Davis walked out and immediately noticed the boy was wearing the gold and white colors of Tech.

Since meeting Davis, the boy had transferred his loyalty from Ole Miss, his home State school, to Tech.

Spark of Line Davis is one of the twin cylinders which spark the powerful Tech line. The other is Paul Duke, the senior center, who Jacket coaches wouldn't trade for Vaughn Mancha or any of the rest.

Duke, an Atlanta boy, has played great football. He and Davis spark a line which has yet to be scored upon along the ground this season. One of Tennessee's touchdowns came on a pass and the other on a pass interception.

Both VMI and Ole Miss scored on passes.

Other stars of this defensive combination are Billy Healey and Ewell Pope, the guards. They may be compared to Bob Suffridge and Ed Molinski, Tennessee's great combination of a few years ago.

Suffridge would roam all over the field, making tackles, while Molinski would cover up for him at his spot in the line. Pope, the freshman, is the roamer and Healey covers up for him in the line.

Biggest trouble with the Tech team is the lack of reserves. The Yellow Jackets have some great players, but they are not a well-balanced club, which makes it tough against strong opposition.

COMPARE

THIS—at $7.20 with any shoe at any price!

Window-shopping can be well worth your while. We urge it! Shop every shoe display in town. Compare styles, leathers, craftsmanship. Often you have to go to twice the price to match Regals. Some Regal styles you can't match anywhere—save in the workrooms of noted custom bootmakers, whose $50 or $60 styles our skilled machine craftsmen reproduce for $7.20.

Compare the fit. Nowhere will you find the equal to Regal's patented "Prescription Fitting," which measures and fits length and width of both feet in standing and walking position.

REGAL SHOES

ALL STYLES, ALL SIZES—$7.20—COAST TO COAST

73 PEACHTREE STREET

Cor. Auburn Ave.

CAUTION — WRECK RAMBLIN' — A Yellow Jacket backfield, looking like an accident going somewhere to happen to somebody else, charges downfield with its eyes plainly fastened on tomorrow night's struggle with undefeated LSU in Baton Rouge. From left to right it is Pat McHugh, hard-running right halfback; Frank Ziegler, freshman fullback from College Park who is touted for future greatness at the Flats; George Mathews, veteran left halfback and alternate captain; and Frank Broyles, the Jackets' sharpshooting passer and quarterback. Dinky Bowen is expected to start at fullback, but Ziegler is expected to see a lot of action.

39 Jackets Off By Air for LSU

By TOM MILLER

A big DC-4 will take off from Candler Field at 11:45 this morning carrying a 39-man squad of Georgia Tech Yellow Jackets and the growing upset hopes of Jacket supporters to the Saturday night clash with powerful LSU in Baton Rouge.

Before leaving on the first game trip by air in Tech history, Coach Bobby Dodd said he believed his injury jinxed squad was ready for its best performance of the season so far.

"We're in the best shape we've been in all year and the boys are keyed up for this one," he stated. "We'll be playing the best game possible."

Dodd concealed no illusions about the Tigers, undefeated after rolling over three strong foes.

ONE OF BEST

"We rate LSU among the top teams of the nation. Our scouts have all come back with reports that it's the best offensive team in the South.

"On our side, we're lots better than we were against Tennessee, if for no other reason than that we now have Frank Broyles back in shape and able to play up to his capabilities."

Outside the prospect of playing a veteran Tiger team, deep in reserves, the Jackets will be under the handicap of playing under lights, their first and only night tilt this season. Coach Bernie Moore, however, has watched his powerhouse roll to victories under artificial lights in three games.

WORK UNDER LIGHTS

The Tech squad has worked out twice under the lights of Grant Field to familiarize itself with lighting conditions and will work out Friday night on the LSU gridiron. Tech coaches say the eleven played one of its best games last season against Navy under lights and that practically all on the roster had night football experience while in high school.

THE TRAVELING SQUAD

ENDS—Jimmy Castleberry, Atlanta; Bill Busbin, Atlanta; Robert Jordan, Anniston, Ala.; Walter Kilzer, Trenton, Tenn.; George Broadnax, Atlanta, and Jack Griffin, Atlanta.

TACKLES—Bob Davis, Columbus; Ralph Slaten, Atlanta; Dan Bradach, Streator, Ill.; Tom Coleman, Savannah; John Bell, Kingsport, Tenn.; Dean Gaines, Decatur.

GUARDS—Bill Healey, Chattanooga, Tenn.; Hays McKinney, Gadsden, Ala.; Luke Bowen, Atlanta; Rollo Phillips, Pampa, Texas; Frank Beall, Atlanta; Carlo Kingrey, Huntington, W. V.; Ewell Pope, Atlanta.

CENTERS—Paul Duke, Atlanta; Louis Hook, Savannah; Jim Nolan, Macon; Raymond Smith, Atlanta.

BACKS—Frank Broyles, Decatur; Jim Still, Pensacola, Fla.; Jack Bills, Dallas, Texas; Jimmy Southard, Atlanta; George Mathews, Columbus; Jimmy Petit, Savannah; Tommy Carpenter, Winston-Salem, N. C.; Jimmy Jordan, Birmingham, Ala.; Pat McHugh, Orrville, Ala.; Joe Brown, Plant City, Fla.; Billy Williams, Irving, Texas; Mickey Logan, Savannah; Dinky Owen, Greenville, Miss.; Johnny McIntosh, New Cumberland, W. Va.; Frank Ziegler, College Park; Alex Williams, Chattanooga, Tenn.

Birge Stars as Sophs Win at Emory, 8-0

Jack Birge, former Decatur Boys High boy, intercepted a pass and raced 95 yards for a touchdown in the last 10 seconds of play as the Sophomores clipped the Junior-Senior combine in an intramural league football game at Emory University yesterday.

Birge's romp highlighted the fray which saw the only other tally, a safety, racked up in the opening moments when, with the scrimmage line at the Junior-Senior one, Flip Donahue, of Griffin, tackled Halfback Blue in the end zone. The safety was set up by a 35-yard, out-of-bounds punt at the one-yard stripe by Joe Mendesa, of Tampa.

The next league game will be played next Wednesday between the Graduate School and the Junior-Senior eleven.

Notice — People wanting positions in housework are now answering Constitution Want Ads.

Blakely Meets Pelham

BLAKELY, Oct. 17—The Blakely Bobcats tackle the Pelham Hornets on the gridiron here Friday night, the game to get under way at 8:15.

Quality in hats, like character in men, goes deeper than the surface.

Scholle Hats

1886—1946

Diamond Jubilee

Featured by

DAVISON-PAXON CO.

GEORGE MUSE CLOTHING CO.

Auburn In Fair Shape for Tulane Game

By BERT PRATHER, Constitution Sports Writer.

AUBURN, Ala., Oct. 17—Auburn's Tigers headed by Coach Carl Voyles, pulled out of the "Loveliest Village" here tonight for New Orleans and their big battle with Tulane's Green Wave Saturday afternoon in the vast Sugar Bowl Stadium.

Coach Voyles pronounced the team in fair shape for the game with injured Halfback Bill Wilson the only regular not expected to start. Wilson missed the St. Louis game last Saturday in Birmingham.

The Tiger coach said that Tulane's weight and experience should make it a heavy favorite, but that he hoped to make a game of it. Co-Captain Sam McClurkin probably will be the only 1945 regular in the starting line-up. Probable freshmen starters are Tom McKinney, center; Floyd Fulmer, right guard; Travis Tidwell and Al Kovacic, halfbacks, and Don Brause, fullback.

Auburn is undefeated, having defeated Mississippi Southern, Furman and St. Louis University. Tulane dropped its opener to Alabama, 7-6, bounced back to whip Florida and then lost to Rice last Saturday.

In Travis Tidwell, New Orleans fans will have an opportunity to see one of the best passers in the South. Travelin' Travis has been outstanding in all three of Auburn's victories this season and barring injuries, seems headed for all-star team honors. He doubtless will spearhead the Tiger attack against the Green Wave, which has been installed as a touchdown favorite in some quarters.

Auburn will arrive in New Orleans in time for a light limbering up drill in the afternoon.

Yawkey Gives Sox Bonus for Play

BOSTON, Oct. 17—(UP)—Owner Tom Yawkey gave each member of the Boston Red Sox an additional paycheck today "for services rendered" during the American League season and the World Series.

The checks were for an undisclosed percentage of each player's yearly salary, according to Publicity Director Ed Doherty of the club.

Before the presentation, members of the Red Sox gave Manager Joe Cronin a sterling silver cigarette box. Capt. Bobby Doerr acted as spokesman for the players.

Bulldogs Are Favored By 2 TDs Over A. & M.

By JACK JACKSON

ATHENS, Oct. 17—The Georgia Bulldogs began tapering off for Saturday's battle with the Oklahoma Aggies here today, running through a brief signal session in sweat clothes.

The Bulldogs, who have defeated Clemson, Temple, and Kentucky, rule a two-touchdown favorite in local betting, but given a clear day, the game could easily develop into a first-class scoring duel. The Aggies, led by All-American Bob Fenimore, have lost to Texas (54-6) and to SMU (15-6) and were tied (21-21) by Arkansas. Their only win is over Denver, who they defeated, 40-7. With Fenimore, who did not play against SMU and was not at full strength against Texas or Arkansas, throwing and running, and End Neil Armstrong heading a corps of experienced receivers, Jim Lookabaugh's club boasts a potentially powerful offense.

Armstrong is currently the nation's second pass receiver, with 14 passes caught for 207 yards. The Aggies as a team rank tenth. Against SMU last week, they completed 10 out of 11, without the services of Fenimore.

The Bulldogs, with Johnny Rauch and Charlie Trippi on the throwing end, are sixth in passing offense. Only last week, against Kentucky, did Georgia's running attack come into its own. But Trippi and Dick McPhee, along with fleet Halfbacks Rabbit Smith, Eli Maracich and John Ronaldson, provide a constant threat on the ground.

Maracich, who has missed this week's rough work with a bruised hip suffered in the Kentucky game, was running full speed today and will be ready Saturday. The lime burns suffered by several players last week, are also healing and won't cause too much trouble.

Advance ticket sales point to a near sellout crowd for this, the first of Georgia's big three home games. The Aggies are slated to fly into town tomorrow in time to work out in Sanford Stadium. It'll be the first Georgia-Oklahoma A&M game.

John Hyder Joins Tech Coaching Staff

Georgia Tech announced yesterday the addition of John Hyder, of Clermont, Ga., to its coaching staff.

He is handling physical training and the "B" basketball squad. In the Spring he will aid in coaching baseball and track. Hyder was a basketball, baseball and track star at Tech from 1933 to 1937.

COLLIER'S ARTICLE TELLS OF TRIPPI, THE ONE-MAN TEAM

Georgians and most football fans in Dixie are well acquainted with Charlie Trippi, the University of Georgia's sensational backfield star, but the rest of the nation will learn all about the Pittston, Pa., flash when this week's issue of Collier's Weekly hits the newsstands.

Andrew Roberts, who came down to attend Georgia's Picture Day just to meet and get first-hand information on Charlie, has a fine article on the Bulldog ace in this issue of Collier's entitled "One-Man Team." It is well written and should refresh Georgia fans on some of Trippi's past performances on which they may be a bit rusty.

Postwar Vols Test 'Bama's War Babies

By ESCAR THOMPSON

KNOXVILLE, Tenn., Oct. 17—(AP)—The question of how a powerful "wartime" football team stacks up against a strong "postwar" eleven built from scratch this Fall should be answered conclusively Saturday when two of the nation's top 10 teams—Alabama and Tennessee—clash here.

Alabama had one of the strongest wartime teams in the country last year and virtually every member of that squad is back this Fall. In fact, Frank Thomas has on hand 10 of the 11 men who started against Southern California last January 1 when the Crimson Tide routed the Trojans, 34-14, in the Rose Bowl and all are expected to start against the Volunteers.

On the other hand, Coach Bob Neyland, back at Tennessee after a five-year stint in the Army, has fashioned his team from a flock of gridiron gents he had never seen before. Eight of Tennessee's starters are 1941-42 veterans and three are yearlings. Neyland inherited nine lettermen from last year's squad, but not a single one will be in the starting lineup.

The lone newcomer appearing in the unbeaten-untied Alabama's lineup this Fall is Ted Cook, lanky 190-pound end who won his letter in 1942 before entering the Army where he played service football.

The Tide's famed backfield quartet of Harry Gilmer, ace passer; Lowell Tew, hard-charging right halfback; Hal Self, field general and blocking back, and Norwood Hodges, plunging fullback, is back intact and will be starting its third straight season as a unit against the Vols.

The 'Bama line includes Vaughan Mancha, 240-pound All-America center, who will be ably assisted by veterans from wing to wing.

Tennessee's line, which some coaches have described as the strongest in Vol football history, will be studded with veterans of the Vols' 1943 Sugar Bowl team. Back from that eleven, tutored by John Barnhill, are End Bud Hubbell, Tackles Dick Huffman and Denver Crawford, Guards Royal Price and Ray Drost.

Al Russas, who has been starting at end opposite Hubbell, was injured in the Duke game and is a doubtful starter. Davis Stephenson, 200-pound freshman, will start at center.

The backfield Neyland is expected to start consists of two veterans of the '43 Sugar Bowl eleven and a couple of yearlings. Capt. Walter Slater, tailback, and Charley Mitchell, blocking back, will be at the posts they manned in their New Orleans victory over Tulsa. Freshmen Ralph Chancey and George Balitsaris will be at wingback and fullback, respectively.

The game is the tenth renewal of the Neyland-Thomas feud in which the Vol mentor has emerged victorious five times and Thomas three, with one game ending in a scoreless tie. It has been a sellout more than seven months, assuring a crowd of 40,000 fans.

Rome Beats N. Fulton, 49-0

By L. W. HIGGINS

ROME, Oct. 17—The Rome High Hilltoppers broke into the win column in their first GIAA game of the year here tonight by smashing out a 49 to 0 victory over Weddington Kelley's North Fulton eleven from Atlanta.

The charges of John (Stooge) Davis, who was head mentor at Macon's Lanier High last year, rolled over the hapless Bulldogs with 14 points in the opening quarter and 21 more in the second period, with the issue never being in doubt from the outset. It was the fourth straight lopsided victory for the unbeaten, unscored on Hilltoppers, who have racked up 152 points to date.

Capt. Curtis Bozeman tallied three touchdowns, Dudley Sheppard two and Billie Walden and Roy Allen one each, Allen getting his on a pass from Walden. Jim Bozeman kicked seven straight extra points.

Sheppard romped 23 yards for the first touchdown, and got another in the opening stanza on a 51-yarder from scrimmage.

Rome blocked one of Jamie Bonner's punts early in the second period and recovered at the Bulldog three from where Bozeman bulled over. Shortly after Walden raced 46 yards for another, and Walden aerialed 18 yards to Allen for the next one after Jack Fowler ran 17 yards to set it up.

Sheppard powered a 46-yard third-period march before Bozeman ploughed over from nine yards away. A 91-yard drive, sparked by Sheppard and Walden, led to the fourth-period score with Bozeman running the last 20 yards to pay dirt.

THE LINE-UPS

N. FULTON (0)	Pos.	ROME (49)
Tilly	LE	Allen
Mehre	LT	C. Doss
Rentz	LG	Adams
Gow	C	J. Doss
Davis	RG	McClung
Mapp	RT	Hall
Bonner	RE	Hammond
Gordon	QB	Bozeman (C)
B. Bullard	LH	Walden
Cook	RH	Murphy
Hanley (C)	FB	Sheppard

Score by periods:

North Fulton	0	0	0	0	0
Rome	14	21	7	7	49

Scoring Touchdowns — Sheppard 2, Bozeman 3, Walden, Allen (on pass from Walden). Points after touchdowns — J. Doss 7 (placements).

Kilpatrick, Harper Set Bowling Marks

Allie Kilpatrick and Wayne Harper shattered season's records at Lucky Strike Alleys Wednesday as they led their teams to league bowling victories.

Miss Kilpatrick tied the alley record when she bowled a single game of 174 and posted a 395 set for the highest women's score of the year. Harper, with single games of 160 and 180, rolled a three-game total of 452, only seven pins below the city record.

Harper's 180 game is the alley record this season.

Mrs. Sloan Wins in Upset

Mrs. C. C. Sloan pulled the biggest upset in the Capital City Women's Club Championship Tournament thus far when she decisioned Mrs. I. M. Sheffield on the eighteenth hole, 1-up, yesterday.

The victory placed Mrs. Sloan in the semifinals, where she will play Mrs. Morton Bright in the feature match on today's program. Mrs. Bright advanced yesterday on a defualt from Mrs. A. Thompson. In the other championship match completed yesterday, Miss Jean Fraser defeated Mrs. George Sherrill, the tournament medalist, 4-3. Mrs. Ivan Allen and Mrs. W. D. Cody will play their quarter-final match today.

In the consolation flight Mary Frances Raine triumphed over Mrs. F. McWhorter, 5-4, while Mrs. R. A. Corvey, Mrs. Albert Donnaud and Mrs. G. D. Garner moved into the round of four on defaults.

Comfortably yours...

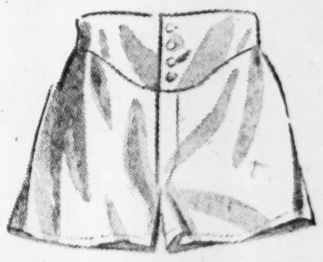

GRIPPER-FRONT SHORTS

Sanforized Pre-Shrunk

Elastic sidebands add to the full-cut comfort of these solid blue and white shorts. Sizes 28 to 42.

.70

ZIMMERMAN'S

Finer Men's Wear

108 PEACHTREE

Fenimore and Weather Are Butts' Big Worries

By F. M. WILLIAMS

Between them, the weatherman and Bob Fenimore have Wallace Butts jumping worse than a barefoot pickaninny in a bed of hot coals.

The weather is a regular pest for the Little Round Man, but Fenimore is something new. He's the All-American halfback of the Oklahoma Aggies, and the main thing Coach Butts wants to know now is the condition of a Charley horse that kept Robert out of last week's game with SMU.

"I know he hasn't practiced any this week," the coach answered when we informed him via long distance phone that Fenimore is still hurt. "But he'll be ready for us, you just wait and see."

"What's the weather going to do?" he hastened to ask, a question not a all unusual.

"Why you'll have a clear day and a great crowd," we assured him.

But that wasn't at all soothing. Coach Butts already has talked with the weatherman and he's convinced that it will be raining.

"You know what happened last week. It held off until just before game time and then it nearly washed us away. I'm scared."

About the game and Fenimore. You could almost hear Wally shudder over the phone.

"I've seen pictures of that Fenimore and I'm telling you he fairly scatters tacklers when he gets up a full head of steam. He's awfully tough.

"I don't know whether our line will be able to stop those big Oklahoma backs or not. If it rains, I hate to think what will happen."

Wallace thinks his own team is improving, but he thinks it still has a long way to go before it is worthy of it's reputation as one of the best in the nation.

Even that mild praise is a big concession for Wally.

FRIDAY NIGHT, 8:30

CITY AUDITORIUM

PAUL JONES, Promoter

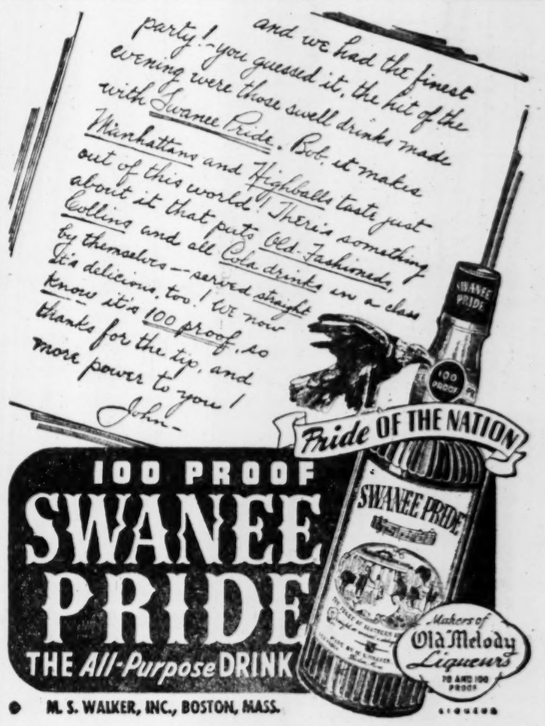

Decatur, Gainesville Clash Here Tonight

West Fulton Threatened By Russell

By CHARLIE ROBERTS

Decatur Boys High, despite a brilliant record of five victories in a like number of starts this year, rates no better than an even chance when they face Drane Watson's Gainesville Red Elephants at 8 o'clock tonight on the Decatur Field where the winners will automatically make themselves favorites to capture the 1946 NGIC championship.

Coach Lewis Woodruff is as nervous as a cow in deep hunting season as his club prepares to take on the invaders who also are undefeated to date. The "sophomore coach" of the defending champions has lost the whole right side of his line since the season began. Sonny Jakes, Clayton Ford, Jack Goza, Aubrey Waters and Holmes Colquitt all are unavailable because of mishaps of one nature or another.

TWO BIG STARS

However, he has one of the conference's finest passers in Auburn Lambeth, and Frank (Moose) Millers is the most feared climax runner of them all. Miller, who was the leading NGIC scorer last year, now has 63 counters to run second to sensational Hubert Hitchcock, of West Fulton with 73.

Gainesville last year bowed to Decatur, 24-19, in the most brilliant encounter of the season, and most of the stars from that eleven are back including Bobby Aaron, McKay and Roberts, three powerful scoring stalwarts. Aaron quick-kicked stubborn Griffin out of a ball game only last week.

Decatur has trampled Fulton, Russell, Spalding, Commercial and North Fulton in order. Watson's charges also have five straight victories, including Winder, Waycross, 20-0, and Griffin, 9-0, among their victims. Vassa Cate, coach of Waycross, lauded the Elephants as one of the best high school elevens he has seen.

Another important NGIC clash, the West Fulton-Russell go at 8 o'clock tonight at West Fulton, very well could produce an upset. Coach Vic Hansard's homelings will find R. L. Bowen's Wildcats no part of a pushover despite the former's unbeaten status and the presence of Hubert Hitchcock in the line-up. The 'Cats have a fine running attack, featuring Warren Moody and Ralph Stamps, and always are dangerous.

TYPISTS-HAPEVILLE

O. E. Owen's Commercial Typists will journey to the Russell High Field at the same time to tangle with Roy Brewer's fast-stepping Hapeville club, the NGIC surprise eleven. The Hapeville field is still not ready for night play, thus the switch to the Russell grid.

College Park and Athens will play at 8:00 p. m. today in Athens, the game counting in both the NGIC and NGFA, and Claude Wills' Fulton Redbirds will seek their second victory in a row when they invade Marietta tonight for a tiff with the Blue Devils.

'Lady,' Cracker Mascot, Missing

The Atlanta Crackers' official mascot is missing.

"Lady," three-year-old red Pomeranian owned by Groundkeeper Howard Hubbard and almost as familiar sight on the Cracker diamond last season as Manager Kiki Cuyler, has been stolen or has strayed away from home and the whole Cracker official family is upset.

Any regular baseball fan will recognize "Lady" on sight so if anyone sees the dog they are requested to contact Hubbard at the ball park or at his home.

Lightweight Bout On WAGA Tonight

Two flashy lightweights have a corner on Manhattan's sock market tonight. Lulu Costantino (above) of New York's East Side and Johnny Dell, Brooklyn, have it out in a ten-round headliner that will be aired over stations of the ABC Network.

Lulu, the Candy Kid, is rated among boxing's foremost lightweights. He knows all the tricks of the fisticuffing trade. He feints—he boxes—he's noted for his shifty, agile footwork. And he has stamina and confidence.

Dell, however, in addition to being a right-sharp socker, also shines as a speedster and is able to withstand a rapid pace. Since his Army discharge early this year, he has been displaying fine form and has won seven out of nine fights.

Enjoy the excitement, blow-by-blow, on Gillette's Cavalcade of Sports over American Broadcasting Co. and WAGA (590 on your dial) at 10 p. m.

And remember men . . . LOOK sharp! FEEL sharp! BE sharp! Use Gillette Blue Blades with the sharpest edges ever honed!

Copyright, 1946, by Gillette Safety Razor Company

LAMPE LEAVES FOR DARTMOUTH

ATHENS, Oct. 17—Elmer Lampe, former Georgia basketball coach and assistant football coach, who recently resigned to accept a like post at Dartmouth College, left today for the New England school.

His successor, Ralph Johnson, passed through Athens and will return to take up his new duties on Wednesday.

Tech Bs Meet Vols Tomorrow

Georgia Tech's "B" team will attempt to avenge the earlier defeat of the varsity here Saturday in Grant Field when it meets the "B" team of the University of Tennessee. Kickoff is scheduled for 2:30 p. m.

Officials at Tech said the west stands of the stadium would be thrown open to the public free of charge, providing a football afternoon free on a day schedule makers routed the games elsewhere.

To assure a high caliber of football Tech has secured Southeastern Conference officials to handle the game.

The Tech "Bees," under the direction of Coach Joe Pittard, will be trying for their first victory, having lost a close game to Clemson's "B" eleven in Albany last Saturday.

Scranton Coach Named

SCRANTON, Pa., Oct. 17—(AP)—John (Les) Dickman was appointed head basketball coach at the University of Scranton today.

Hapeville Alumni Clips Jonesboro

The Hapeville Alumni eleven defeated the Jonesboro grads, 18-6, last night on the Russell High field. Hapeville tallied one touchdown in the first, one in the third and another in the fourth. The Jonesboro six-pointer came in the third period.

Jack Caldwell blocked a punt that Hapeville recovered at the enemy two-yard line to set up the first-period tally, Johnny Wilkins bulled over.

Albert Rausey aerialed 20 yards to Frank Coggins who ran 21 more for the second Hapeville tally in the third period. A 20-yard pass from Jack Foster to Jimmy Babb gave the losers their only score soon afterwards.

A 20-yard pass from Stallings to Coggins put the ball one yard from pay dirt in the fourth period. Rausey scored from there.

HAPEVILLE	Pos.	JONESBORO
Garrard	LE	Babb
Blalock	LT	Newman
Whitaker (C)	LG	Moore (C)
Wall	C	Mann
Brooks	RG	Huie
Liby	RT	Camp
Hambrick	RE	Hammett
Linton	QB	Foster
Stallings	LH	Kirkland
Coggins	RH	Rogers
Caldwell	FB	King

Score by periods:

Hapeville	6	0	6	6	18
Jonesboro	0	0	6	0	6

Scoring touchdowns: Hapeville, Wilkins, Rausey, Coggins; Jonesboro, Babb (pass from Foster).

Kitty Loop Record Set

MAYFIELD, Ky., Oct. 17—(AP)—Shelby Peace, President of the Class D Kitty League, announced today the loop set a new attendance record this season, with admissions totaling 351,682.

Purples Play Marist; Tech High in Macon

By CHARLIE ROBERTS

Boys High and Tech High, those never lovin' rivals of many years' standing—and fighting—weary from playing out-of-the-State powerhouses, will resume their quests for the Georgia State championship tonight when the Purples tangle with Marist at 8 o'clock at Ponce de Leon Park and the Smithies journey to Macon to engage Lanier.

The two Atlanta teams, originally voted the elevens most likely to succeed in the GIAA championship race, both are facing clubs that could give the dope bucket a sound kicking around tonight.

Shorty Doyal's Purples, with a record of won four and lost two, are undefeated in three GIAA starts and are seeking their seventh State title in eight years. Shorty will have Herb Weaver and Leon Butts back for the Marist fray, but he is shy of fullbacks with Glenn Lautzenhiser and Julian LeCraw ailing. Halfback Don Knighton also is sidelined with a back injury. Jimmy Thompson will take over in place of Holly Murdock at his old starting post at left half.

Coach Bill Kirkland's Marist eleven, sparked by Archie Burdette, Ed Sansbury and George Maloof, upset very strong Lanier early in the year and conceivably could give the Doyalmen real trouble if they are hot.

Selby Buck's Poets are reportedly much improved after a slow start. They bowed to Marist and very rugged Columbus before tying Savannah, one of the best elevens in the State. Willie Lovett and Bill Veal form one of the top aerial tandems in GIAA ranks, and Savannah coaches were loud in their praise of Guard Tommy Bray, an 185-pounder, and Halfback Lamon Moates. Bobby North, Pierce McWhorter and Company probably can handle the situation if they bounce back far enough, however, even if Macon papers do say the Poets are as good as last year.

The GMA Cadets will play Darlington in Rome in another GIAA game tonight.

Battlers Sign Up

NEW YORK, Oct. 17—(AP)—Bernie Docusen, of New Orleans, and Vince La Salva, of New York, signed today for a 10-round bout.

Burke, Riley To Headline Mat Program

Mildred Burke, for eight years champion of women wrestlers, and Tex Riley, newly crowned junior heavyweight champion, will appear in headline matches of tonight's Auditorium program for the Atlanta Boys Club building fund.

In addition to the matches presenting two champions, Promoter Paul Jones has arranged a tag team event and two other attractions. Participants are appearing for expenses only. Regular prices are being charged for the Boys Club benefit.

Burke's opponent will be Juanita Coffman, a winner here last week. Coffman outweighs the champion by 20 pounds.

Riley will take on Rowdy Red Roberts, a hard-hitting Texan.

Tag team principals include Don McIntyre and Al Massey as one team and Tom Mahoney and Jack O'Brien as the other.

Jim Coffield and Dick Lever meet in the second match. Babe Zaharias and Bibber McCoy, normally headliners, will open the program at 8:30.

ASK FOR IT
wherever quality wine is sold

- SHERRY
- PORT
- MUSCATEL
- SAUTERNE
- BURGUNDY

GUILD CALIFORNIA WINE
made by the Men who grow their own grapes

Distributed Exclusively in City of Atlanta and Vicinity by
The FURMAN DISTRIBUTING CO., Inc.
700 MURPHY AVE., S. W.
(Old Candler Warehouse)
Call AM. 3221

FROM THE CELLARS OF WINE GROWERS GUILD • LODI, CALIFORNIA

USE CONSTITUTION WANT ADS FOR RESULTS

Let it Rain—You Won't Feel a Drop in a New WATERPROOF KOROSEAL

The new miracle in rainwear! Koroseal is made of B. F. Goodrich synthetic that won't stick in heat or crack in cold. Lightweight, tailored like tweed . . . keeps you dry through and through. All sizes: regs., shorts, longs.

12.50

Add 20c postage on prepaid orders.

RICH'S STORE FOR MEN

FOOTBALL SCORES

Follow the big games tomorrow on the scoreboard in Men's Clothing.

Georgia vs. Oklahoma A & M in Athens tomorrow. WATL, 2 p. m.

Georgia Tech vs. LSU in Baton Rouge tomorrow. WGST, 7:55 p. m.

McGREGOR

IMPERIAL PONGELLA SPORT SHIRTS

in Guaranteed Colors by Everfast*

5.50

Tailored by the incomparable McGregor with single needle custom construction of Pongella, the new washable Everfast rayon. Convertible collar for double duty . . . in the office or outdoors! In gray, tan, blue. Sizes S, M, M-L, L.

*Reg. U. S. Pat. Off.

Here is the Everfast Guarantee: "If for any reason these garments fade, your money will be refunded."

RICH'S STORE FOR MEN

BACKSTAGE

By Paul Jones

A fast, exciting, brittle murder story which packs a wallop is unfolded at the Fox this week in Warner Bros.' engaging "The Big Sleep," in which Humphrey Bogart and his "Baby," Lauren Bacall, are teamed.

Raymond Chandler, who has squeaked loud and long about the way Hollywood producers treat his stories in the movies, doesn't have a right to a peep in this case because Howard Hawks has reproduced this spine-tingler with great fidelity.

The only fault I found with the picture was the shady characters are attractive in spite of the fact that they use every unethical, unscrupulous trick in the book. And, for this reason, the kiddies had best stay away.

I've never been a Bacall or a Bogart fan, but they do their roles well. I can boast, however, that the best performances are handed in by the bit players who command every scene.

The story, which deals with gambling, blackmailing and murder, starts out when Bogart, a private detective, is retained by a wealthy retired general to find a boy he loves as a son.

As the case becomes more complicated, the detective's suspicions focus on the old man's two daughters.

In appraising Warner Bros. remake of Somerset Maugham's celebrated "Of Human Bondage" we can't help comparing it with the original. We thought yesterday as we sat in the Paramount of Leslie Howard's great performance and of the faithful story reproduction; the sterling direction and the magnificent production. And the new version is unimpressive by comparison.

For, although the work of Paul Henreid and Eleanor Parker is good, the play never reaches the dramatic finesse that we saw before. The emotional impact created through the desires of a mentally frustrated medical student to cultivate the companionship of a little cockney waitress is never felt because the motive is never clearly pointed out. The script overlooks some of the most salient points and the direction is a poor match for the original screen canvas.

'Mr. Ace' Miscues

Politics is a serious subject and it rarely has been treated in any vein but comedy in the movies. "Mr. Ace" makes the big miscue of treating politics seriously—and in anything but a complimentary way. The result is that the audience is apt to consider it preachment, deriving little or no entertainment from its intellectually planned plot.

It's a pity Sylvia Sidney's talents were misappropriated in a play like this. Heavies took her to the showers before and she's not likely to win any new fans with this dry, unromantic role of the woman politician who stops at nothing to win office. George Raft bats a couple of screen actors around like Joe Louis does his sparring partners, but the play doesn't give him much of a part. He's a powerful political "boss" who falls for Miss Sidney, then has a change of heart when he finds she is "using" him to attain her goals. The quality of the film—the settings, direction, acting and music—is very good.

Latin Potpourri

A potpourri of Latin songs and dances interlaced with a mediocre story is being exhibited at the Rialto this week under the heading "Thrill of Brazil," which highlights such numbers as a Veloz and Yolanda samba, a pair of intricate tap routines by shapely Ann Miller, a running comedy banter by Keenan Wynn and the music and vocals of Enric Madriguera's orchestra and Tito Guizar.

The plot is as thin as the icing on a store-bought cake and serves only as a cobweb to hold together Wynn's innumerable gags—some of which are risque, some of which are old, and some of which fizzle like a wet firecracker. It's all about a producer's (Wynn's) efforts to dissuade his wife (Evelyn Keyes) from getting a divorce. Knowing the success of his new show depends upon her services, he determines to circumvent her marriage to a stuffy businessman (Allyn Joslyn) who frowns upon the stage.

DECONTROL OF PRICES ON NATION'S MEAT FAILS TO SAVE THESE THREE BEARS

DES MOINES, Iowa, Oct. 17—(AP)—Despite removal of meat ceilings, Kenneth Sonderleiter has not changed his plans to kill his three bears—Papa, Mama and Baby—to relieve the meat shortage and because they are too expensive to feed.

Sonderleiter said no orders for the bear meat had been canceled since removal of meat ceilings Tuesday. And he was going ahead with plans to slaughter the bears when cold weather arrives.

He said he had enough orders to take care of the approximately 1,200 pounds of meat he expects to get after slaughtering the bears.

Mass Protest Set For Pickets' Trial

BIRMINGHAM, Ala., Oct. 17—(INS)—There will be a one-day labor holiday in Birmingham for 25,000 union workers next week when they "take Wednesday off" to unofficially voice their protest at a trial in Circuit Court of 12 men charged with violations of an antipicketing injunction.

Union officials said that the 1,200 representation at the first hearing, which was postponed, was "just a drop in the bucket."

The men were arrested Saturday, following their insistence on resuming picket lines at a cafe after a court order had banned the workers' picket demonstrations.

Meanwhile, plans for an appeal on the injunction to the State Supreme Court were being mapped by union attorneys. Earl McBee, attorney for the Culinary Workers Union (AF), said that papers should be completed and forwarded to a higher court within two or three weeks.

Local Store Sales Continue To Soar

Department store sales in Atlanta continue to soar above those of last year, a Federal Reserve Bank survey reveals.

Atlanta sales for the week ending Oct. 12 were up 17 percent over the corresponding period of last year. Sales for the nation were up 15 percent, the survey revealed.

Scent on Vacation

BOSTON—(UP)—After Policemen Herbert L. Smith and Joseph Snyder answered a call from a man who found a skunk in his cellar, with its head caught in a jar, they were given a day off.

RADIO PROGRAMS

These programs are given in Eastern Standard Time and are subject to change by the stations or networks without notice.

FRONT PAGE DRAMA

True, Exciting Stories of Real Life—from The American Weekly, Distributed With The Constitution Every Sunday.

FRIDAY, OCTOBER 18

CITY	STATION	TIME
LaGrange	WLAG	10:30 A. M.
Toccoa	WRLC	9:15 P. M.
Waycross	WAYX	10:15 P. M.

Keep Tuned to Your Local Station for Many Other Good Shows

JUNGLE JIM

Thrilling Adventure on the Air—and in the Comic Weekly, Distributed in The Constitution Every Sunday

FRIDAY, OCTOBER 18

CITY	STATION	TIME
Cedartown	WGAA	6:30 P. M.
Dublin	WMLT	5:00 P. M.

Keep Tuned to Your Local Station for Many Other Good Shows

FRIDAY MORNING

WGST 920	WSB 750	WAGA 590	WATL 1400
5:45 Channing Cope	Dixie Farm Hour	Rangers Quartet	Silent
6:00 Cope; Morning Hymn	Dixie Farm Hour	WAGA Farm Hour	News; Morn. Man
6:10 CONSTITUTION news	Dixie Farm Hour	WAGA Farm Hour	Morning Man
6:15 Mustard and Gravy	Dixie Farm Hour	WAGA Farm Hour	Morning Man
6:30 Sky Blue Boys	Sun Up Serenade	Dixie Funbarn	Morning Man
6:45 Southland Echoes	Sun Up Serenade	Dixie Funbarn	Morning Man
7:00 News Reporter	News	News; Early Worm	News; Morn. Man
7:15 Johnny Mercer	Merry-Go-Round	Early Worm	Morning Man
7:30 LeFevre Trio	Merry-Go-Round	Clark News	Coffee Time
7:45 News; Novatime Trio	News	Early Worm	Morning Man
8:00 News (C)	World News	Early Worm	Morning Man
8:15 Ella Mae Morse	Morn. Melodies	Early Worm	Hawaiian Echoes
8:30 News; Galan Drake	Morn. Melodies	Early Worm	T. Dorsey
8:45 Allen Roth	Morn. Melodies	McCain News	Wake Up & Live
9:00 News	H'ymoon in NY (N)	Bkfst Club (A)	Voice of Church
9:15 Danny O'Neil (C)	H'ymoon in NY (N)	Bkfst Club (A)	Shady Valley (M)
9:30 Blue Sky Boys	Enid Day	Bkfst Club (A)	Shady Valley (M)
9:45 Latin Serenade	Nelson Olmsted (N)	Bkfst Club (A)	Bing Crosby
10:00 Radio School	Varieties (N)	True Story	Over Lightly (M)
10:15 Sweet and Lovely	Old Corral	Story; Hymns (A)	News; Dennis Day
10:30 Evelyn Winters	Road of Life (N)	Church Hymns (A)	Say It With—
10:45 Jazz Band Ball	News	Listening Post (A)	Music (M)
11:00 Homeland Harmony	Fred Waring (N)	Breakfast in	Cecil Brown (M)
11:15 LeFevre Trio	Fred Waring (N)	Hollywood (A)	West; Memory—
11:30 Glen Gray Orch	Jack Berch (N)	Home Edition (A)	Music
11:45 Rosemary (C)	David Harum (N)	Ted Malone (A)	Vic. Lindlahr (M)

FRIDAY AFTERNOON

WGST 920	WSB 750	WAGA 590	WATL 1400
12:00 Kate Smith (C)	News	Glamor Manor (A)	Band of the Day
12:15 Music of Romance	Georgia Jubilee	Glamor Manor (A)	Hills and Valleys
12:30 Helen Trent (C)	Merrymakers	McCain News	Sidewalk Talk
12:45 Our Gal Sunday (C)	Georgia Jubilee	Doughboys	Spike Jones
1:00 Big Sister (C)	Wx., Mkts., News	The Rangers	Vocal Airs
1:15 Ma Perkins (C)	Juniper Junction	Hillbilly Revue	Noon Tunes
1:30 Linda's First Love	Spot Show	Hillbilly Revue	Noon Tunes
1:45 Road of Life (C)	Spot Show	Town Talk	J. J. Anthony (M)
2:00 The Music Shop	Guiding Light (N)	Hillbilly Revue	Cedric Foster (M)
2:15 Perry Mason (C)	Today's Child'n (N)	Hillbilly Revue	Smile Time (M)
2:30 Golden Gate Qtte.	Wmn. in White (N)	Bride and—	Quien for—
2:45 Sing Along	News	Groom (A)	a Day (M)
3:00 Cinderella, Inc. (C)	Life Beautiful (N)	Ladies B Seated (A)	Downey (M)
3:15 Cinderella, Inc. (C)	Ma Perkins (N)	McCain News	News; Afternoon—
3:30 International—	Pepper Young (N)	Try 'n' Find Me (A)	Swing
3:45 Rice-Festival (C)	Right to Hpnss (N)	Golden Gat Qtte.	Session
4:00 House Party (C)	Backstage Wife (N)	Don Mitchell's—	News; School
4:15 News; House Party (C)	Stella Dallas (N)	590 Matinee	Johnson Fam. (M)
4:30 920 Special	Lorenzo Jones (N)	In the Groove	Sea Hound (M)
4:45 920 Special	Widder Brown (N)	590 Matinee	Buck Rogers (M)
5:00 920 Special	Girl Marries (N)	Terry, Pirates (A)	Hop Harrigan (M)
5:15 News; 920 Special	Portia Faces (N)	Dick Tracy (A)	Superman (M)
5:30 920 Special	Plain Bill (N)	Armstrong (A)	Capt. Midnight (M)
5:45 920 Special	Page Farrell (N)	Singin' Sam (A)	Tom Mix (M)

FRIDAY EVENING

WGST 920	WSB 750	WAGA 590	WATL 1400
6:00 News	News	Harwell Sports	Song Shop
6:15 I've Always Loved You	Views of News	Sons of Pioneers	Eventide Echoes
6:30 Man on Streetcar	Miniature Concert	News	Eventide Echoes
6:45 Bob Trout, News(C)	Sports Journal	Tello Test	Sportscope
7:00 Mystery of Week(C)	Supper Club (N)	News; Sports	F. Lewis, Jr. (M)
7:15 Jack Smith (C)	Word News (N)	Raymond Swing (A	Everybody Benefits
7:30 Lone Ranger	To Announce	Guy Lombardo	HenryJ.Taylor(M)
7:45 Lone Ranger	Kaltenborn (N)	News	Tropic Tempos
8:00 Baby Snooks (C)	Highway in—	Dark Venture (A)	Burl Ives (M)
8:15 Baby Snooks (C)	Melody (N)	Dark Venture (A)	Music Album (M)
8:30 Adventures of	Alan Young (N)	This Is—	Indorsed by—
8:45 Thin Man; Henry(C)	Alan Young (N)	Your FBI (A)	Dorsey (M)
9:00 Ginny Simms (C)	People Are—	Break the Bank (A)	Paul Martin
9:15 Ginny Simms (C)	Funny (N)	Break the Bank (A)	Real Stories (M)
9:30 Durante-Moore(C)	Waltz Time (N)	The Sheriff (A)	Spotlight—
9:45 Durante-Moore(C)	Waltz Time (N)	Sheriff; Call (A)	Bands (M)
10:00 It Pays to be—	Sec. Jas. F.—	Boxing Bouts (A)	Spotlight on—
10:15 Ignorant (C)	Byrnes (N)	Boxing Bouts (A)	America (M)
10:30 Maisie (C)	Bill Stern (N)	Don Mitchell's—	Meet the—
10:45 Maisie (C)	Talk (N)	ABC Club	Press (M)
11:00 News; Fea. Story(C)	News	News	All the News (M)
11:15 Football Roundup	To Announce	Peachtree Party	Freddie Deland
11:30 Southern Quartet	Tales of the—	Peachtree Party	Emil Coleman (M)
11:45 Sammy Kaye (C)	Foreign Serv. (N)	Peachtree Party	Coleman; News (M)
12:00 News (C)	News; Mr. Smith—	Sign Off	Midnight Patrol
12:05 Sign Off	Goes to Town(N)	Silent	Midnight Patrol
12:30 Silent	Sleepy Hollow	Silent	Patrol; News
1:00 Silent	News; Sign Off	Silent	Sign Off

TO AMUSE US TODAY

Downtown Theaters

CAPITOL—"Death Valley," at 11, 1:26, 3:52, 6:18, 8:44; "Swamp Fire," at 12:10, 2:36, 5:02, 7:28, 9:54.

FOX—"The Big Sleep," Humphrey Bogart, Lauren Bacall, etc., at 1:53, 4:23, 6:55 and 9:27.

LOEW'S—"Mr. Ace," George Raft, Sylvia Sidney, etc., at 11:33, 1:38, 3:43, 5:48, 7:53 and 9:58.

PARAMOUNT—"Of Human Bondage," Paul Henreid, Eleanor Parker, etc., at 11:05, 1:05, 3:05, 5:10, 7:10, 9:15.

RIALTO—"Thrill of Brazil," Evelyn Keyes, Keenan Wynn., etc., at 11, 1:06, 3:12, 5:18, 7:24, 9:30.

ROXY—"Anna and the King of Siam," Irene Dunne, Rex Harrison, etc., at 11:05, 1:38, 4:11, 6:44, 9:17.

RHODES—"Boys' Ranch," Butch Jenkins, James Craig, etc., at 3:03, 5:08, 7:13 and 9:18.

PEACHTREE ART—"Open City," at 3:18, 5:16, 7:17, 9:18.

CAMEO—"Trigger Law" and "Black Parachute."

CENTER—"Kitty," Paulette Goddard.

ALPHA—"Rustlers of the Badlands" and "Three Strangers."

Night Spots

ANSLEY HOTEL—Rainbow Roof — Dinner-dancing from 6 p. m. to midnight. Ken Harris and his orchestra. Owl Room, 12 to 2 and 4 to 7, featuring Albert Coleman's Ensemble.

HENRY GRADY—Dogwood Room. Dancing from 5 p. m. to 8 p. m., daily except Sunday) to music of Virsitilians. Paradise Room — Dining and dancing from 8 to 12 p. m. to Don Grimes' Orchestra. Floor shows nightly, featuring Harry (Woo Woo) Stephens, singer.

CLUB 26—Evening cuisine, 6 to 11:30. Dancing, Freddie Deland Orchestra, featuring vocals by Vivian Teen, from 8 p. m. to 1 a. m. Floor show, 9 p. m. to 11 p. m., featuring Paul Rosini.

JACK SHERIFF'S THEATER RESTAURANT—Presents two floor shows nightly. Dancing to George Owen's Orchestra, 8 to 2, except Sunday.

JENNINGS ROSE ROOM—Dining and dancing nightly from 9 to 1 a. m. with Tom Rosen and his orchestra.

ATLANTA BILTMORE—Jimmy Lee and his orchestra, featuring Betty Parks and the Sharpies in the Empire Room each night—dancing and dining.

WINECOFF HOTEL — Plantation Room—Open from 12 noon to 12 p. m. Ward Duvall, pianist, playing from 5:15 p. m. to midnight. Southern Belle Room—Open from 7 a. m. to 3 p. m. and 5:30 p. m. to 9 p. m.

TAJ-MA ROOM—Cox-Carlton Hotel—Music of the two Bills—Bill Cooper, piano and songs—Bill Morgan, bass. Nightly (except Sunday) 6 p. m. to 12 p. m. Dining from 4 p. m.

Legitimate Stage

"GEORGE WASHINGTON SLEPT HERE" Moss Hart-George S. Kaufman farce comedy, presented by the Atlanta Theater Guild at the Atlanta Woman's Club Auditorium, 1150 Peachtree St., at 8:30 p. m.

Other Amusements

SKATING—Rollerdrome. Open nightly (except Sunday) 7 to 10 p. m., also Saturday afternoon 2:30 to 5. Paul Steed at Novachord.

Neighborhood Theaters

AMERICAN—"My Reputation," Barbara Stanwyck.

AVONDALE—"A Night in Casablanca," the Marx Brothers.

BROOKHAVEN—"Smooth as Silk" and "Trail of Kit Carson."

BUCKHEAD—"So Goes My Love," Myrna Loy.

CASCADE—"Walls Came Tumbling Down" and "Rainbow Over Texas."

COLLEGE PARK—"Bells of St. Mary's," Bing Crosby.

DECATUR—"Bad Bascomb," Wallace Beery.

DEKALB—"Walls Came Tumbling Down," Lee Bowman.

EAST POINT—"Doughgirls," Ann Sheridan.

EMPIRE—"Ghost Breakers," Bob Hope.

EUCLID—"Abilene Town," Randolph Scott.

FAIRFAX—"Heartbeat," Ginger Rogers.

FAIRVIEW—"Tars and Spars," Janet Blair.

FULTON—"Hoodlum Saint," William Powell.

GARDEN—"Spiral Staircase," Dorothy McGuire.

GORDON—"Caesar and Cleopatra," Claude Rains.

GROVE—"Spiral Staircase," Dorothy McGuire.

HILAN—"City for Conquest," Ann Sheridan.

KIRKWOOD—"Our Hearts Were Growing Up," Diana Lynn.

LITTLE 5 POINTS—"Kitty," Paulette Goddard.

PLAZA—"Easy to Wed," Van Johnson.

PONCE DE LEON—"Affairs of Susan," Joan Fontaine.

RUSSELL—"Mr. Skeffington," Bette Davis.

SYLVAN—"Abilene Town," Randolph Scott.

TECHWOOD—"This Gun for Hire" and "Spider Woman Strikes Back."

TEMPLE—"I Love a Bandleader," Phil Harris.

TENTH STREET—"Walls Came Tumbling Down," Lee Bowman.

WEST END—"Frontier Feud" and "Man Who Dared."

Colored Theaters

81—"Alias Billy the Kid" and "Phantom Rider."

ASHBY—"Scared Stiff" and "Out of the Depths."

HARLEM—"Blazing Western Trails" and "Phantom Rider."

LINCOLN—"One Body Too Many" and "Three on the Trail."

ROYAL—"God's Country" and "Mysterious Intruder."

STRAND—"Texas Renegades" and "The Batman."

Barbara Hale Coming To Remus Premiere

Barbara Hale and Bill Williams, brilliant young romantic team of two forthcoming RKO pictures, have been added to the growing list of Hollywood personalities who will be in Atlanta Nov. 12 for the world premiere of Walt Disney's "Song of the South."

Terry Turner, director of exploitation of RKO pictures, disclosed last night that these young stars, who are man and wife in private life, have been invited to swing through Atlanta en route to the West coast from New York.

At the same time Turner said the premiere had taken on added national importance with a coast-to-coast broadcast scheduled from the stage of the Fox during the premiere. Parks Johnson, a native of Macon, and Warren Hull, co-producers of the CBS program, "Vox Pop," will present their laugh-getting interview program from the stage immediately before the picture goes on, awarding handsome prizes to the contestants. Questions used on the program will be based on the life of Joel Chandler Harris and his stories, which were carried in The Constitution.

Along with Disney's troupe from Hollywood will come Ned Depinet, President of RKO Pictures, and Robert Mochrie, Vice President. Depinet only recently completed a tour of Europe in the interest of the motion picture industry.

The editor of the American Weekly, magazine supplement which is carried in The Constitution each Sunday, Walter Howie; and Mel Massuco, picture editor of Hearst papers in Boston, also will attend, covering the premiere for their respective publications.

Turner said RKO-Pathe News cameramen will film the entire program, making closeup shots of the principals as they enter the theater the night of the premiere and the attendant festivities.

FOOTBALL !!!

GEORGIA TECH

Versus

L. S. U.

Play-by-play description brought to you directly from Baton Rouge, La., by John Fulton, assisted by Jack Kelly Saturday evening . . .

8:55 P. M.

WGST
THE GA. TECH STATION
920
ON YOUR DIAL
C.B.S.

HARRY WISMER'S

Champion Roll Call

HEAR how your favorites made out by listening to Harry Wismer. A lively five minutes at the right time by the right guy.

9:55 P. M.

RAYMOND SWING
7:15 P. M.
WED. & FRI.

WAGA
590 on Your Dial

BEER
By the Case—Take One Home
SPECIALS
Atlantic Ale $3.16
Silver Fox Beer 3.53
Arcadia Lager Beer .. 3.72
Pilsner Club Beer 3.74
Other Brands—Popular Prices
Wine & Champagne
The Blue Lantern
760 PONCE DE LEON

Club 26
"KING OF CLUBS"
★ SHERMAN BROTHERS
THE NATION'S NEWEST AND FUNNIEST STARS
★ FREDDY DE LAND
AND HIS ORCHESTRA
★ VIVIAN TEEM
SONG STYLIST
★ ARTIE SMITH
VOCALIST SUPREME
26 Pine St.
CYpress 2636

ERLANGER THEATRE
6 NIGHTS STARTING Mon., Oct. 21
MATINEES WED. & SAT.
SEAT SALE NOW
AT MUSE'S
PRICES: EVENINGS, 90c TO $3.00
MATINEES 60c TO $2.40
TAX INCL.
JULES PFEIFFER presents
The World's Most Exciting Personality
Ann Corio
in IN PERSON
MAID IN THE OZARKS

• Starts THURSDAY •
FOX THEATRE

RIALTO
NOW PLAYING

CHANNING COPE On the Air
FROM HIS YELLOW RIVER FARM
• 5:45 A. M.
WGST
Monday thru Saturday—920 on your dial

Southern Belle Room
FRIDAY (Southern Belle Room Only)
LADIES' BUDGET SPECIAL LUNCHEON 45c
Half Bartlet Pear with Grated Cheese
Congealed Fruit Salad, Assorted Finger Sandwiches
Saratoga Chips, Coffee or Tea
Served in Plantation and Southern Belle Rooms Each Day (except Sat.) Beginning Fri., Oct. 11
Business Men's Special Luncheon .. 70c
Roast Fresh Pork Ham, Apple Dressing
Natural Gravy, New Peas, Candied Ga. Yams
Hot Rolls, Butter, Coffee or Tea
HOTEL WINECOFF

THE RHODES NOW SHOWING
JACKIE "BUTCH" JENKINS
—IN—
"BOYS' RANCH"
A NEW STAR IS BORN . . .
"BUTCH IS TERRIFIC"

KIDDIE MATINEE
Saturday at 11 A. M.
THE RHODES
Admission 25c Cartoons Only

Now
Back With Us!!
OUR FIRST CHEF
HENRY SAVINSKY
GOOD FOOD
CLUB 26

By PROCLAMATION of the MAYOR OF ATLANTA
This Is Little Theatre Week
ATLANTA THEATRE GUILD
LAST TIME!
"George Washington Slept Here"
Atlanta Woman's Club Aud.
1150 PEACHTREE
Reserved section: $1.50
General Admission: $1.00
Tickets at J. P. Allen & Co.
TONIGHT 8:30

Tea Dance
SATURDAYS, 4:30 to 6
JIMMY LEE
AND ORCHESTRA
AFTER-THE-GAME REFRESHMENT
Biltmore

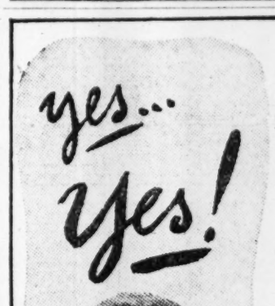

yes... Yes!
M-G-M's HILARIOUS MUSICAL HIT!
"No LEAVE No LOVE"
Starring
VAN JOHNSON
with
KEENAN WYNN • PAT KIRKWOOD
XAVIER CUGAT and his Orchestra • GUY LOMBARDO and his Orchestra
STARTS THURSDAY
LOEW'S

PEACHTREE art THEATRE
PEACHTREE at 13TH HE 2062
LIFE says: "Its plain sexiness has seldom been approached by Hollywood!"
"OPEN CITY"
WRIGHT BRYAN
Editor, ATLANTA JOURNAL, says:
"We need to be reminded that such things, and much worse, existed in the world in our time; that we fought against them; and that they still exist and need to be fought against."
3rd Smash Week!
Box Office Opens 2:45 P. M.

LOEW'S
NOW Doors Open 10:45 A. M.
I CAN MAKE YOU HAPPY, BABY!
GEO. RAFT
SYLVIA SIDNEY
"MR. ACE"
YOU'LL BE SORRY, MISTER
A UNITED ARTISTS PICTURE
Plus
SPORTSCOPE . . .
"MEXICAN PLAYLAND"
THIS IS AMERICA
LATEST MGM NEWS

Give From a Full Heart TO THE GREATER ATLANTA COMMUNITY CHEST DRIVE!
ATLANTA'S FINEST THEATRES
"Home of Academy Winners"

FOX
THE SOUTH'S FINEST
NOW!
Their Kind of Terrific Love Madness!

HUMPHREY BOGART
LAUREN BACALL
in
WARNER'S
"THE BIG SLEEP"
MARTHA VICKERS • DOROTHY MALONE
• Added •
"Mouse-Merized" Cat" Color Cartoon
Latest Paramount NEWS

PARAMOUNT
NOW!
A Story of Infamous Love!
W. Somerset Maugham's
OF HUMAN BONDAGE
HENREID • PARKER • SMITH
• EXTRA •
"HUSH MY MOUSE" Color Cartoon
FOX NEWS

ROXY
HELD OVER 2nd GREAT WEEK!
IRENE DUNNE
REX HARRISON
LINDA DARNELL
ANNA AND THE KING OF SIAM
• PLUS •
DONALD DUCK CARTOON
Latest Universal NEWS

CAPITOL
THE FAMILY THEATRE
NOW—
2 Action-Filled Features!
"SWAMP FIRE"
JOHNNY WEISSMULLER
VIRGINIA GREY • BUSTER CRABBE
ALSO! LATEST PARAMOUNT NEWS
AND
Thrills! Romance!
"DEATH VALLEY"
in Cinecolor
Robert Lowery
Helen Gilbert
Nat Pendleton

AUNT HET

"I can measure a man by what it takes to swell his head. By the time Silas had saved eight thousand, he started talkin' about the lower classes."

JUST NUTS

PRINTED PATTERN

By ALICE WEST.

Wearing this dress is the same as losing 15 pounds . . . it's that slimming! One piece with easy gored skirt and becoming top, it's made from Printed Pattern 1772. simple to make, easy to wear. Sizes 34, 36, 38, 40, 42, 44, 46. Size 38 takes 3 1-4 yds. of 41" fabric.

Directions are printed on each pattern piece to show you what it is, where it goes and how to match it to its mate.

FREE! With the pattern you order you will receive an eight-page fashion book, featuring Winter styles, illustrated in full color.

Send 25c in coins, securely wrapped, your name, address and zone, clearly printed, size desired and pattern number to: Pattern Service, The Atlanta Constitution, P. O. Box 5055, Atlanta, Ga.

Presbyterian Services

GRIFFIN, Oct. 17—Revival services are in progress at the First Presbyterian Church here with the evangelist, the Rev. John R. Williams, preaching.

Crisp Cotton Census

CORDELE, Oct. 17—According to the Bureau of Census, a total of 3,438 bales of cotton was ginned in Crisp County prior to Oct. 1 this year as compared with 3,401 bales prior to Oct. 1 of last year. The crop is nearly gathered now and the next report will likely drop under the ginners' report for 1945.

Wood Slabs for Fuel

SPARTA, Oct. 17—Because of the shortage of coal and other fuel, the sawmill owners of Hancock County are sawing up slabs, which were once destroyed at the mill and selling them to local home owners. Sawed in any length, many tons of the slabs will be burned this Winter in stoves and grates.

USE YOUR CREDIT FOR FINE QUALITY GLASSES FROM KAYS

Whether you need new glasses . . . or an extra pair . . . visit Kays modern optical department. You will find the newest style . . . and YOUR glasses will be fitted to suit YOUR personality.

32 YEARS OF SERVICE
KAY
KAY JEWELRY CO.
3 PEACHTREE ST.

EYES EXAMINED
GLASSES ON CREDIT
Dr. Geo. Bohne
REGISTERED OPTOMETRIST

OUR PRICES ARE LOW! OUR TERMS ARE EASY!

WE INVITE YOU TO OPEN A BUDGET ACCOUNT!

NEW COATS YOU'LL LOVE!
$28.08
Long and short fashion headliners, belted and boxy. All-wool fabrics, interlined for warmth!

O'COATS & TOPCOATS
$27.49
Compare prices! Compare assortments, a good selection of hit styles in quality fabrics. Hurry in for best selections!

BRING THIS AD
Good on any purchase of $25 or more!
$2

THE FAIR
Better Clothes . . . Easy Credit
107 WHITEHALL ST., S. W.

SCHNEER'S
ALWAYS OFFER TOP DIAMOND VALUES

Tradition...

with a touch of tomorrow
DIAMONDS from SCHNEER'S

As eternal as time itself, the tradition of diamonds for the bride at betrothal and the wedding . . . A beacon of brilliant tomorrows; when you choose them from the fascinating collection at this fine store.

A.	Graceful 14k Wedding Pair	$ 50.00
B.	4-Diamond Combination	100.00
C.	6-Diamond Duette	135.00
D.	Displaying 8 Diamonds	179.50
E.	10-Diamond Ensemble	204.50
F.	Set with 10 Diamonds	250.00

Exquisite and exclusive in style . . . of enduring beauty . . . of challenging value.

TERMS: As little as ⅓ down. Up to a year to pay.

Be Wise SHOP EARLY For Better Buys LAYAWAY GIFTS NOW

YOU GET MORE FOR YOUR MONEY AT
SCHNEER'S
48 WHITEHALL ST.
"Home of Bonded Perfect Diamonds"

TERRY · DICK TRACY · THE GUMPS · MOON MULLINS · MARY WORTH · SMILIN' JACK · ORPHAN ANNIE · KAY'S GASOLINE ALLEY

Kay's 32nd ANNIVERSARY Sale

NEW, COLORFUL, MUSICAL POWDER BOX
Gay lilt of music in your boudoir. All-metal box in iridescent pastel colors. Ample powder space; large puff.
$5.92
NO MONEY DOWN

32 YEARS OF SERVICE KAY KAY JEWELRY CO. 3 Peachtree St.

★ IT'S O. K. TO OWE KAY ★

National Linen Votes Dividend

The Board of Directors of National Linen Supply Corporation, has voted a quarterly dividend of 10 cents a share on common stock to stockholders of record Dec. 15. Payment will be made Jan. 2.

The Board said the Company was enjoying its largest volume of sales in history and that if there were no unfavorable developments, sales would be about 25 percent higher in the current fiscal year, ending Aug. 31, 1947, than last year.

ATLANTA SPOT

Atlanta spot cotton middling 15/16-inch (uncompressed in warehouses) declined to 34.68 cents from 36.55, the previous close.

COTTONSEED OIL

NEW YORK, Oct. 17—The cottonseed oil futures market rallied the daily permissible limit of 100 points when trading was resumed on the New York Produce Exchange today.

Trading activity began promptly at 1 o'clock, following lifting of controls by the Government on the commodity.

Within a matter of minutes deliveries for November through December moved up 100 points to 18.75, it having been agreed prior to opening of the market that prices would start at 17.75 cents per pound where they left off when trading was suspended on July 10.

Do You Know

That recent Georgia Statutes specifically designate our Insured Savings Shares as legal investments for the funds of:

Administrators
Guardians
Trustees, and General Fiduciaries, etc.
Insurance Companies
Credit Unions
Fraternal Benefit Societies, etc.

Assets $7,500,000.00

STANDARD FEDERAL SAVINGS AND LOAN ASSOCIATION
J. L. R. BOYD, secretary
48 Broad St., N. W. MA. 6619
Atlanta, Georgia
Out-of-Town Accounts Solicited. For Information. Call or Write.

Municipal and Corporation Bonds and Stocks

Brooke, Tindall & Co.
1140-50 C. & S. Bank Bldg.
WAlnut 3040
J. W. Tindall Byron Brooke

Cotton Sales

NEW YORK RANGE

	Open	High	Low	Close	Prev. Close
xOct.	36.07	36.34	36.00	36.34	36.50n
Dec.	36.03	36.48	34.48	34.48	36.35
March	35.25	36.02	34.02	34.02a	35.88
May	34.55	35.42	33.42	33.42a	35.37
July	33.50	34.42	32.50	32.50a	34.50
Oct.	29.70	31.20	29.20	29.20a	30.96a

Middling spot 34.28n, off 193.
b—Nominal; a—Asked.
x—Trading in October, 1946, contract expired at noon today.

NEW YORK, Oct. 17—(AP)—All cotton futures deliveries declined the daily trading limit of $10.00 a bale today for the second consecutive session under successive waves of commission house liquidation and heavy hedge selling. Final prices were $8.80 to $10.00 a bale lower.

General selling carried over from Wednesday and was accelerated by stop-loss selling and margin calls. There was heavy trade covering on the reaction. Mills bought against textile contracts and shippers covered against export business.

The decline was predicated principally on uncertainties over whether the decontrol program would be extended to cotton. Mills were also reported to be hedging their goods inventories in the futures market.

NEW ORLEANS RANGE

	Open	High	Low	Close	Prev. Close
Oct.	36.00	36.00	34.50	34.50	36.00
Dec.	35.90	36.40	34.40	34.40a	36.25
March	35.40	35.90	33.90	33.90a	35.90
May	34.70	35.42	33.47	33.47a	35.47
July	33.40	34.40	32.44	32.44a	34.44

Middling spot, 34.40. a—Asked.

NEW ORLEANS, Oct. 17—(AP)—Heavy selling depressed cotton futures the full $10 per bale limit allowed in one day's trading today. Most of the selling came from the interior of the belt, and was heaviest at noon when prices reached the lowest. Closing quotations were weak, and at the bottom, $9.25 to $10 a bale lower.

AVERAGE PRICE

NEW ORLEANS, Oct. 17—(AP)—The average price of middling 15/16-inch cotton at 10 Southern spot markets today was $9.30 a bale lower at 34.64 cents a pound. Average for the past 30 market days was 37.63. Middling 7/8-inch average was 33.06.

Atlantic Co.
—Common Stock—
BOUGHT—SOLD—QUOTED
Wyatt, Neal & Waggoner
First National Bank Bldg.
Atlanta, Ga. WAlnut 4700

Our knowledge of the strength and fairness of Insurance Companies, plus our ability to serve our clients' individual needs, provide each policyholder with positive protection.

DARGAN, WHITINGTON & CONNER, INC.
INSURANCE
GROUND FLOOR HURT BLDG PHONE WALNUT 1971

Hurt & Quin, Inc. GENERAL AGENTS

GENERAL OFFICES
Standard Bldg.
ATLANTA, GA.
Service Offices: Miami, Fla. Jacksonville, Fla. Montgomery, Ala. Columbia, S. C.

The Best in Insurance Service

Company groups represented: FIRE: Home, Springfield, Agricultural, Royal, Liverpool, Century, London and Lancashire, American Equitable, Potomac, Manufacturers.
CASUALTY: General Accident, Manufacturers.

STOCKS AND BONDS FOR INVESTMENT
SUGGESTIONS, INFORMATION, QUOTATIONS FURNISHED
CLEMENT A. EVANS & COMPANY
INCORPORATED
ATLANTA — FIRST NAT'L BANK BLDG. AUGUSTA — MARION BLDG. COLUMBUS — MURRAH BLDG. MACON — BANKERS LIFE BLDG.

TAX-FREE TAX-FREE

We own and offer, subject to prior sale

GEORGIA MUNICIPAL BONDS

(Interest exempt under existing laws from all Georgia and Federal Income Taxes)

Amount	Name of Issue	Rate	Maturity	Price	Yield
$17,000	FULTON COUNTY, GA., SCHOOL DISTRICT	1½s	Aug. 1, 1959	100.00	1.50%
29,000	FULTON COUNTY, GA., SCHOOL DISTRICT	1½s	Aug. 1, 1960	99.75	1.52%
28,000	FULTON COUNTY, GA., SCHOOL DISTRICT	1½s	Aug. 1, 1961	99.50	1.53%
33,000	FULTON COUNTY, GA., SCHOOL DISTRICT	1½s	Aug. 1, 1962	99.25	1.55%
25,000	FULTON COUNTY, GA., SCHOOL DISTRICT	1½s	Aug. 1, 1963	99.00	1.56%
8,000	COBB COUNTY, GEORGIA, ROAD	1¾s	July 1, 1968	101.82	1.65%
22,000	COBB COUNTY, GEORGIA, ROAD	1¾s	July 1, 1969	101.88	1.65%
20,000	COBB COUNTY, GEORGIA, ROAD	1¾s	July 1, 1970	101.95	1.65%
40,000	COBB COUNTY, GEORGIA, ROAD	1¾s	July 1, 1971	102.02	1.65%
40,000	COBB COUNTY, GEORGIA, ROAD	1¾s	July 1, 1972	102.09	1.65%
40,000	COBB COUNTY, GEORGIA, ROAD	1¾s	July 1, 1973	102.15	1.65%
40,000	COBB COUNTY, GEORGIA, ROAD	1¾s	July 1, 1974	102.21	1.65%
40,000	COBB COUNTY, GEORGIA, ROAD	1¾s	July 1, 1975	102.28	1.65%
20,000	COBB COUNTY, GEORGIA, ROAD	1¾s	July 1, 1976	102.34	1.65%

Orders may be phoned or wired at our expense

BROOKE, TINDALL & COMPANY
BONDS AND STOCKS
J. W. TINDALL, BYRON BROOKE — 1140-50 CITIZENS & SOUTHERN BLDG., ATLANTA, GEORGIA — TELEPHONE WALNUT 3040

DOW-JONES AVERAGES

(Furnished by Merrill Lynch, Pierce, Fenner & Beans).

NEW YORK, Oct. 17—

	Open	High	Low	Close	Net Chg.
30 Indus.	173.15	173.61	170.47	171.76	—2.59
20 Rails	48.04	48.23	47.15	47.59	—1.05
15 Utils.	35.01	35.09	34.48	34.68	—0.48
65 Stocks	62.26	62.44	61.25	61.72	—1.03

BONDS

	Close	Net Chg.
40 Bonds	102.71	—0.08
10 1st Rails	110.13	+0.01
10 2nd Rails	89.88	—0.55
10 Utils.	106.91	+0.17
10 Indus.	103.80	+0.04

Transactions in stocks used in averages today:

Industrials	104,200
Rails	59,330
Utilities	52,900
Total	216,430

Curb Sales

NEW YORK, Oct. 17—Following is a partial list of transactions on the New York Curb Exchange:

Net Close. Chg.

—A—
AireonMfg 6⅛— ⅜
AlaskaAirl 5
AlumCAm 67½—1⅜
AmBantCr 4⅜— ¼
AmBever 3 + ¼
AmCemMf 14¼— ¾
AmCitPLB 5½— ¼
AmCyan 46¾+ ¼
AmFgnPw 1½
AmGasEl 40 — ¾
AmGen 3¼— ⅛
AmLt&T 21⅜— ⅝
AmMarac 3 — ⅛
AmPotCB 33¾—1
AmRepub 13¼— ½
AmSuperp 1¾— ⅛
AmSuprpf 51 —3½
ApexElMfg 7⅝— ⅜
ArgusInc 7⅞— ¼
ArkNGas 4 — ¼
ArkNGsA 4¼— ¼
AshldO&R 10¼— ⅛
AssoTTelA 5¾
AtlasCowar 6¼— ½
AtlasPly 30 —2⅜
—B—
BabckWil 40¾—1½
BariumStl 6¾
BasicRefr 6⅞
BellancaA 4 — ⅛
BerkGFurn 3⅛
BlueRidge 3⅞
BrazTrLP 21
BrewstAer 4¼
BridgptOil 7 — ½
BrownFW 7⅛— ⅜
BrownFD 21 —1¼
BrownR 8 —1
BunkHS 18⅜— ½
BurmaL 1⅜
BurryBis 6½— ⅜
—C—
CabEPrd 4
CalElPow 10⅛— ¼
CalliteT 5½
CanMarc 2⅞— ⅛
CatalinA 14¼— ⅞
CenSWUt 7½— ¼
CenStElpf 21½— ⅜
CessnaAir 5 — ⅜
ChiefCMng 1½— ⅛
CitiesSer 24½— ½
CitSvcpf 133¼—2¼
ClaudeNLt 3¾— ⅜
ColonD 4¼— ¼
ColonialA 16 — ½
ColFuell 4¾— ⅜
ColtsPFA 27⅜+ ⅜
ComSowr ¼
ComWSv 2⅞
ConsGUt 8⅜+ ⅛
ConsText 10 —1
CopRange 8⅞— ⅞
CornucGM 1⅛
CoroInc 15⅜— ¼
CosdenP 3½— ¼
CreoleP 28½
CroftBr 2½
CrosleyM 12⅞— ⅞
CrwCPet 6⅛— ⅜
CrwnDr 6⅜— ⅛
CubanAS 23 — ¼
—D—
DavidsonB 8¾— ⅜
DennMfA 11⅜—1⅛
DetGryIr 3⅜
DtMchStv 11⅜— ⅛
DianaStrs 9⅜— ½
Dobkmn 11 —1
DomstIndA 3⅝— ¼
DomStlCl 12⅜— ⅜
—E—
EastGsF 3⅜— ¼
EstGF6pf 59 —1
ElBndSh 15⅛— ⅜
ELBSpf 70⅜+ ⅞
ElliottCo 16¼— ¾
EquityCrp 2⅝— ⅛
—F—
FrchldEA 5⅛— ¼
FanstlMet 17¾+ ¼
FirstYork 2¼— ⅜
FordMtrLtd 5⅜— ⅛
FrnkStrs 15½— ⅜
FullrGA 25 —1⅛
—G—
GarretCrp 12¼— ½
GellmnMfg 5⅜— ½
GenPlywd 16¼— ¾
GlnAldCl 19⅜— ⅜
GldfldCon 1⅜
GrayMfg 10 — ¾
GrysnRbn 5¼—1⅛
GtAtlPn 99¾— ½
GrnTD 18½— ½
—H—
HrtfrdRy 5¼— ½
HrvdBrw 4 — ⅛
HrnDStrs 12½— ¼
HeclaMin 13 — ¾
HeydenCh 27 —3
HollCGold 9¾— ⅛
HumblOil 60 + ⅞
HumRosF 17⅜+ ⅛
HusmnLig 23¼
—I—
IllPow 22½— ½
IllP divct 16⅛+ ⅜
IllPow pf 57 —1
InnZinc 26¼— ¾
ImpOLtd 12 — ¼
InsCoNA 88 +1
IndPetrol 13½+ ¼
InvestRoy 1½
ItalSuperp 1¾
—J—
JeannetGl 14¼— ½
—K—
Kaiser-Fr 10½— ⅜
KingSeely 13½— ½
KingstPrd 5 — ⅛
KirkLaGM 1¼+ ⅛
KobacStrs 11¼— ⅜
—L—
LakeShM 12½— ⅛
LakeyF&M 6¼— ¼
LeonOilD 1¾
LionelCrp 10¾— ⅜
LogansDis 11½—1
LoneStGas 18½+ ⅜
LongIsLtg 1⅛
LouisL&E 11⅝— ⅝
—M—
ManatiSug 3⅞+ ½
MassUtilAs 2
MassyHar 14¾
McWillDr 11 — ⅞
MemphNG 5⅞
MenasMfg 3¾— ⅜
MerrittCS 16½— ¾
MesabiIrn 4½— ½
Mich Sug 3
MStPBvtc 4 — ⅜
MidWCrp 17¾
Mid-WAbr 3⅞— ⅝
M-WRef 3¼
Miller-W 11⅜— ⅛
MinCpCan 7¼— ¼
Molybdm 10¼— ¾
MonogPic 6 — ⅛
MonrLnA 3⅛— ⅜
MorrisPC 5⅜— ⅜
MtCtyCop 2⅝
MountPrd 8⅛+ ⅛
—N—
NBellasH 5⅛— ¼
NatFuelG 14⅞
NRubMch 13½— ¼
NTun&Mn 2
NatUnRad 5⅜— ⅛
NHClk&W 7½— ½
NM&AzLd 4¼— ½
NiagHPow 9⅜— ⅛
NiagH Bw ⅞— ⅛
Niles-B-P 13¼— ⅜
NipsngMn 2 — ⅛
NomaElec 18¾—1
NorALtPw 6⅜— ⅛
NorSPwA 33 —1¼
NorthpAir 10½— ¼
—O—
OgdenCrp 3 — ¼
OldPndex 10½— ½
—P—
PG&E 6pf 40¼
PAmAirw 4⅝+ ⅛
PantpOil 10⅜— ⅛
PrkbR&R 18¼— ½
Pennroad 5½— ¼
PaDCwar 10½
PharT&R 10⅜— ½
PioneerGld 3½
PioGld 3½
PiperAirc 7¼
PolarisM 6¼+ ¼
Pow&Al 18⅞— ⅛
PremGld 1¼
PressMet 10½— ½
ProdCorp 1½— ¼
—R—
RKOopwar 5¾— ⅜
RaythMf 10¼+ ¼
RichOwr 1⅜
RichmdR 7
RioGValG 1⅞— ⅛
RonAMW 15¼— ⅝
RootPet 7 + ⅛
RyanCPet 6 — ¼
RyerHay 4⅝+ ⅛
—S—
StLawCor 7¾— ½
StLawpf 28¾— ¾
StRegisP 10 — ⅜
SaltDOil 5⅜— ⅜
SchulteDA 6⅜— ⅜
ScullinStl 14½— ½
SegalLH 3½
SelectInd 3¼— ⅛
SemlerRB 14½— ¼
SentinelR 4½— ¼
ShatDenn 5 + ¼
SimpPat 7¾— ¼
SingerMf 270 + 6
SolarAirc 13¾— ¾
SolarMfg 8½—1
Sonotone 3⅞— ⅛
SoPennO 33¾— ½
SoPhos 18¾+1¾
StdBrew 2 — ¼
StdCapS 20 —1½
StdDredg 4 — ⅛
StOilKy 29¾
StPowLt 3⅜+ ⅛
StarrettC 6¾— ¼
SetrlEng 4 — ⅛
SterlgInc 13½
StinnesH 2¼+ ⅜
SupPtCem 20½— ¾
—T—
Technicol 16½— ¼
TexonOilL 8⅛
TextronIn 14⅜— ⅜
TiloRoof 18¼—1
TobSLtsD 98 —1¼
TonopahM 1⅜— ⅛
TransLux 5 — ⅛
TriContwr 2¾— ¼
TungSLp 6⅛— ¼
—U—
UdyliteCo 11½— ¼
UnexclCh 11½— ⅛
UnGCan 8¼— ¼
UnitAProd 7¼— ¼
UnitCowar ¾— ⅛
UnitGas 16⅜— ⅛
UnitYtRy 22⅜— ⅛
UnitShM 71½—1⅞
UnitSpecl 12½—1
USFoilB 19⅛— ⅜
USIntSec 3⅜— ⅜
UtahIdSug 4½— ⅛
UtahP&L 21 — ½
—V—
ValsparCo 9¾— ⅛
—W—
WagnrBvt 13½— ½
WalthmW 10 — ⅝
WardBkw 7½
WentwMf 9 — ½
WVaCC 9¾
WmorldInc 18½—1
WilsonBro 9 — ½
WilBpf 20 —1¼
Wrg-Harg 3

Approximate final stock sales today 360,000 shares. Total stock sales year ago 992,417 shares; approximately final total bond sales today $460,000; total bond sales year ago $861,000.

CHICAGO GRAIN

CHICAGO, Oct. 16—

	Open	High	Low	Close	Prev. Close
WHEAT—					
Jan.	2.04	2.04⅛	2.01¼	2.01¼	2.06¼
March	1.96¼	1.99¼	1.96¼	1.96¼	1.01
May	1.92	1.95½	1.91⅜	1.91⅜	1.96⅜
CORN—					
Jan.	1.39¼	1.40¼	1.34⅛	1.35¾	1.39⅛
March	1.34¾	1.35⅞	1.30⅛	1.31¾	1.35⅛
May	1.33¾	1.34⅜	1.28⅞	1.30⅜	1.33¾
OATS—					
Nov.	.88¾	.83⅞	.79¼	.79¾	.84⅝
Dec.	.79	.79¼	.74⅝	.75¼	.79¾
March	.74	.74¼	.69¾	.70¾	.74¾
May	.72⅝	.72¾	.67¾	.68½	.72⅞
BARLEY—					
Nov.				1.42	1.42½
Dec.	1.40	1.42	1.39¾	1.40¼	1.42½
March				1.34	1.36

Stock Sales

DAILY STOCK AVERAGES

(Compiled by the Associated Press.)

	30 Ind.	15 Rails.	15 Util.	60 Stks.
Net change	—1.4	—.9	—.6	—1.1
Thursday	86.9	33.5	44.3	63.1
Prev. day	88.3	34.6	44.9	64.2
Week ago	83.1	32.0	42.9	60.4
Month ago	83.3	32.8	43.7	60.9
Year ago	97.4	44.5	49.7	72.9
1946 high	110.4	51.2	55.4	82.4
1946 low	82.0	30.9	42.5	59.4
1945 high	102.0	48.9	52.5	77.1
1945 low	78.6	32.9	39.2	57.8

WHAT STOCKS DID

NEW YORK, Oct. 17—

Advances	118	473
Declines	774	361
Unchanged	106	193
Total Issues	998	1,027

NEW YORK, Oct. 17—(AP)—The stock market generally worked in lower territory today without much urgent liquidation making its appearance.

The direction was downward from the start. Virtually all departments suffered. Losses, on the whole, running from 1 to 3 points—a few "thin" issued dipped 6 or so—were reduced in most cases at the close although bidding was notably timid. Slowness were frequent in the wake of an active opening. Transfers for the full stretch were in the vicinity of 1,400,000 shares.

Firestone Tires was among a small assortment of stocks to show gains. This issue responded late in the session to the declaration of a $1 extra dividend. Pepsi-Cola added 2 points.

Rail issues sank back to around two-year lows in the bond market today. In a one-way session, carriers in the cheaper price bracket slowly settled lower throughout the session, many closing at the bottom for the day. Individual losses ranged to 2 points or more. A declining stock market offered no encouragement to potential buyers. In addition the problems raised by what appeared to be a high-speed decontrol program, plus sharp declines in a number of commodities, threw cold water on what buying interests that did exist.

Backward in the Curb were Northern States Power "A," Electric Bond & Share, Singer Manufacturing, Heyden Chemical and G. A. Fuller.

NEW YORK, Oct. 17—Following is a partial tabulation of today's stock transactions on the New York Stock Exchange:

Net Close Chg.

—A—
AbbottLb 71½—1¾
ACFBrMt 9
AdamsEx 14⅜—1¼
AdamsMil 48 — ½
AdmirCrp 10⅞— ⅜
AirReduct 37½—1⅛
AlaskaJun 5½— ¼
Aldenslpf 97 +1½
AlleghCrp 4 — ⅜
Allegh pf 32⅜—1⅜
AllegLudS 43⅞— ⅝
AllenInds 21½
AlCh&D 159½—4
AlliedKid 19¼—1¼
AlliedStrs 37⅜—1⅛
AllisChMf 36¼—1
AlChM pf 94⅛— ¼
AmalLthr 7⅝— ⅜
AmerPet 7⅞+1⅛
AmAgCD 41 —2
AmAirlns 11½— ½
AmBrShrt ⅞
AmCbl&R 7¼— ⅛
AmCan 84 +1
AmCar&F 50½—1¾
AmCh&C 24 — ¼
AmCrysSg 22½—2
AmDistill 50 —2¼
AmEncTil 6⅝+ ⅜
AmExptL 20 — ½
Am&FPw 6¼— ½
AFP 2pf 21¼— ¾
AmHd&L 7½— ¾
AmIce 9⅞— ⅛
AmIntern 11¼— ¼
AmLoco 26⅜— ⅜
AmM&Fd 25¼—1⅜
AmM&Mt 16¼— ¼
AmMetal 26⅛— ¾
AmMolas 13¼+ ½
AmPw&L 12¾— ⅜
AP&LS6p 113½—1½
APLS5pf 105¾—1¼
AmR&SS 15⅛— ⅛
AmRollM 33⅜— ⅛
AmSafRaz 16¾— ⅜
AmSeatng 21 —1¼
AmSm&R 52 —2
AmStlFdr 31¾—1⅜
AmStores 30 + ¼
AmT&T 173⅞—1¼
AmTob B 82¾—2¼
AmVisc 52⅞— ⅝
AmWatW 15⅜— ⅜
AmWooln 52⅜—1½
AmWI pf 165⅝—3⅛
AmWpfct 165¾—5¼
AmZL&S 8⅛— ¼
AnacCop 38⅞— ⅞
AndrClay 57 —2
AndPrOil 17⅜— ½
ArchDM 35 — ¼
Armr&C 13⅜— ½
ArmstCk 45⅜— ⅜
ArtlmCrp 16
AssdDGds 21¾—1¼
ATFInc 16¼— ½
AT&SF 86½—1⅝
ATSF pf 107 +1
AtlCstLne 50¾—2⅛
AtlRefin 37 —1¼
AtlasCorp 24 —1
AustNich 13
AutoCant 18 —1¼
AutocarCo 22½
AviatCrp 7¼— ⅜
—B—
BaldLoco 20⅞— ⅜
Balt&Ohio 13⅛— ⅛
B&O pf 21¼— ¾
BarberAs 54
BarkerBro 29⅞— ⅝
BarnsdOil 24 — ¼
BathIrWk 21¼— ¾
BayukCig 23 — ½
BeechAir 15½— ⅛
Beld-Hem 17⅛
BellAirc 20¾+ ¼
Bell&How 19 — ⅜
BendAvi 33 — ½
BenIndLn 26⅞
Best&Co 33½—1⅛
BestFood 26
BethStl 96¼—1¾
Black&D 36½— ½
B-Knox 17⅞— ⅝
Bliss&L 15⅜— ⅞
BlissEW 20⅞— ⅝
Bliss pf 41¾—1¼
BoeingAir 23½— ½
BondStrs 32¾—2
BordenCo 49¼— ⅝
Borg1War 42⅝—1
Bost&Me 5½— ¼
BranAirw 18½— ½
BdgeptBr 15¼— ⅞
BriggMfg 34⅛—1⅛
BknUGas 27¾—1⅜
BwnShoe 34¼— ⅜
Buc-Erie 15¾— ¾
BuddCo 12⅜— ½
Budd pf 75⅜—1⅛
BullardCo 24 —1⅜
BulWatch 41½—1⅛
BurlMills 20⅛— ¾
BurAdM 15 — ⅛
BushTer 7⅜— ⅞
ButBros 24¼— ¾
BCop&Z 5⅜
ByersAM 16¾—1¼
—C—
CalPack 33 — ¾
CallZ-Ld 3⅞— ⅛
Cal&Hec 7¼
CampWy 23
CanDGA 15¼+ ¾
CanPac 13⅜— ⅜
CarrierCp 17 — ¼
CarCp pf 40 — ¼
Car&Gen 6¾— ¾
CaseJICo 37⅛—1⅛
CatTrac 65 +1
CelanCp 22 —1¼
CelotCp 27⅛—1⅜
CentAg 21¼— ¼
CentFdy 10¼— ½
CHudG&E 9⅞
Cerdo deP 33¾—1
C-teedPd 16⅞— ¾
CPap&F 24 — ⅞
Ches&O 52⅜—1⅜
ChiCorp 8⅛+ ⅜
Chi&EIll 6½— ½
Chi&IllA 12 — ½
ChiGrtW 7⅛— ¼
Chil&LA 8½
Chil&LB 4¾— ¼
ChMSPP 13 — ½
CMSPPpf 33½—1½
Chi&NW 18 — ¼
ChiNW pf 39¾—1⅛
ChiPTool 19 —1½
ChCotOil 17 +1¾
ChildsCo 8⅜— ⅛
Crysler 82 —2
CinG&E 26¾— ⅛
CinMMch 24¾— ⅞
CITFin 40 —1¼
Clce&Ful 30¾— ¼
CityInvst 10¾— ⅜
CityStrs 19¼—1⅜
ClimaxM 22 — ¾
ClintInd 30 —1¾
Coc-Cola 145 —1¾
Col-Pa-P 51⅜— ¾
ColF&Ir 11⅜— ½
ColuBr'ca 32¾— ¾
CoolG&El 9½— ⅜
CluCarb 36¼— ¾
Col&SOEl 40 —1⅛
ComCred 40 —1¾
ComSolv 22¼—1
ComEdis 32 — ⅜
Co&South 3½— ⅛
Co&Sopf 118½— ½
Con-Nairn 27½— ½
ConsCop 6⅝— ⅜
ConsEdis 27⅛— ⅜
ConEdpf 106¾+ ½
ConsGro 21¾— ⅝
ConsLaun 15⅜— ⅛
CoonNGas 45½—1¼
CRRCupf 20½— ¾
ConsVul 20½— ¾
ConPopf 113¼
ContCorp 42¼—1¼
ContBak 16¾— ¼
ContCan 37¼— ½
ConDiFib 9¾— ½
ContIns 47 —1⅛
ContMot 11⅜— ⅜
CoOilDel 37½— ½
ConStl 16⅜— ½
Cop-Bess 16 —1
CopwldStl 14⅛— ⅜
CornPrds 63½— ½
Cor-DubE 13 —1
CornGls 28½— ½
CotyInter 5
CraneCo 35 — ¾
CwnCk&S 35¼—1¾
CwnZell 28¾—1⅜
CrucStl 36½—1
CruStlpf 101½+ ½
Cub-ASug 19⅝— ¾
CudyPack 43¾—1½
CuenoPr 17⅝—1⅜
CurtPub 12½— ⅜
CPubpf 72 +1
Cur-WrA 19⅜—1
—D—
DaviChem 18½—1½
DytnP&L 32⅞— ⅛
DaytRub 20¼— ¼
DecRecd 42 —3¼
Deere&Co 40 — ¼
Del&Hud 31½—2
DelL&West 7¼— ⅛
DetEdi 24⅜+ ¼x
DeVilb 16¼— ⅞
DiTMot 19⅛
DCor-Sg 18 — ½
DixieCup 33½—1
DrPepper 30⅛+ ⅛
Doeh-Jar 27½— ½
DMines 17¾— ¼
DougAir 77¼—1¾
DowChe 163½— ½
DresInd 18 — ½
Dunhilln 17⅝— ⅜
DuPdeN 177½—5½
DuPontp 127½
DWGCig 15¼+ ¼
—E—
Eagle-Ph 22⅜+ ⅛
EastAirL 23¾—1⅛
EastKod 211 —2
EatonMfg 46
EdiBStrs 27½— ¾
EkcoProd 21 —1¼
ElasStop 7½— ¼
ElAu-Lite 56 + ¼
ElecBoat 14½— ⅝
E&MsInd 3¾— ⅛
ElPow&L 15⅝— ¼
EP&LS7p 146—4¼
EmerElM 13¾— ½
EmRad&P 21 — ¾
EmpDEl 21⅛
EngPSrv 24 —1
EquitOffBl 2⅞— ¼
ErieRR 10⅞— ⅝
ErieRRpA 51½—1½
EurekWm 12⅜— ⅜
EvansProd 18¾—1¼
Eversharp 30 — ⅞
Ex-Cell-O 40½—2½
—F—
FajarSug 22⅛— ⅜
FarnsT&R 9⅝— ⅜
FedDStrs 25⅝—1½
FirestT&R 63⅜+ ⅝
FirthCrpt 19¼— ⅞
Flintkote 29¼—1⅛
FlaPow 17⅜
FollansbSt 13 —1½
FoodFStrs 14⅝—1½
FoodMch 86 +2
FostrWhlr 22¾—1
FruehTra 35¼— ⅛
—G—
GairRobt 7⅜— ¼
GalvinMfg 11¾— ¼
GardDnv 17¾— ¼
GarWoodI 10⅛— ⅜
GaylrdCnt 16½— ⅜
GenAInv 15½— ⅜
GenATran 53 —2
GenBak 11⅜— ¼
GenCable 9⅞— ½
GenCa2pf 38 —1
GenCigar 28 —1½
GenElec 38⅞— ¼
GenFoods 44½+1½
GenMotrs 52⅛— ⅜
GenOAdv 17⅛— ¾
GenPrEq 26¼— ¾
GenPUtil 15⅜— ¼
GenRySig 28 —1½
GenR&Util 5⅜— ⅛
GenRefra 22½— ⅜
GenShoe 32½— ⅜
GenTel 38¼— ¾
GenT&R 40½—1½
GilletteSR 30¾—1⅛
GimbelBrs 40⅛—1⅜
GliddnCo 41 —1
GoodalSan 32½—2¼
GdrichBF 69⅝—1⅜
GdyrT&R 59¾— ½
GranbyCM 6⅜— ⅛
GrandUn 36½—1
GranitCSt 14½— ¼
GtNorRy p 45⅜—1⅜
GreyhCrp 37¼— [illegible]
GrumAEn 27½—1¼
GuantSug 7½— ½
GulfM&O 12⅜—1
GulfOil 67¼+ ¼
—H—
HallWFPr 17½—1
HartS&M 39 — ¾
HayesInd 8¾—1¼
HayesMfg 7⅜
HazelAtlG 31¼— ½
HindeDP 30½—1
HollndFur 25¼— ¼
HollySug 23 — ¼
HomstkMi 39 — ⅝
Houd-Her 15⅛—1
HouseldF 30¾+ ⅜
HoustnLP 85 — ¼
HoustnOil 16¾— ⅜
HowrdStr 28⅜—2⅜
HowSound 32⅞—1
Hud&Man 6⅝— ⅝
Hud&Manpf 15½— ½
HudBMS 35 — ⅝
HudMotor 16⅝— ⅜
HuntFoods 31⅞— ⅜
HuppCorp 6¾— ¼
—I—
IllCentral 21¾— ⅛
IllTermRR 7¼— ⅛
IndplsP&L 25½—1¼
IndEldeM 12⅜
IndusRay 42⅛—1
InldSteel 37½—2
InspirCC 116 — ¼
InterconR 7
InterlkIr 11 — ½
IntHarvest 73¾—2¼
IntHydElA 7¼— ⅝
IntMinsCh 30½—1
IntMining 5¼— ¼
IntNickCn 31¼— ½
IntPaper 43¼— ¾
IntPap4pf 98 — ⅛
IntShoe 39½
IntSilver 43 —3
IntTel&Tl 17½— ½
IntTTforct 18¼— ¼
IntrstDStr 28¼—1¼
IslandCkC 48 +4½
—J—
JacobsFL 11⅜— ⅝
JohnMan 131 —1
JonesLStl 35¾— ¾
JowMfg 22 + ½
—K—
KalamStF 20½—2
KanCySou 22⅛— ⅞
KayserJ 16⅛— ⅜
KennCop 46½— ⅝
KmberClk 24¾+ ¾
KopprsCo 30⅝—1⅛
KresgeSS 40¼— ¾
KrogerCo 49⅛— ⅞
—L—
LacledeGs 6 — ⅛
LambertC 45½+ ⅛
LaneBrynt 16¼— ⅞
LeeRubT 51 —1
LehighCN 12⅛— ½
LehPortC 44½— ⅜
LehVCoal 2⅞
LehValRR 7⅜— ⅝
LehmCorp 45½—2⅜
LernerStrs 28 —1¼
LibOFGl 49¼—1½
LibbMcNY 11½ ⅜
LifeSavers 34 + ¾
LiggMyB 92
LilyTulip 41 — ¾
LimaLoco 48¾—2
LinkBelt 46 —2½
LionOil 37½—1
LiquidCar 26 —1
LockhAirc 26⅛—1⅜
Loew'sInc 28 — ¼
LoneSCem 72½—2
LgBellLA 21½—1
LorillardP 22 —1¼
LouisNash 49¼—1¼
LownsSns 25¼
LukensStl 15¾— ½
—M—
MackTrks 49 —1
MacyRH 44½— ⅝
MadSqGr 13⅜— ⅜
MagnaVox 16½+ ¼
ManatiSug 10½+ ¼
MaracOEpf 4⅛— ⅜
MarineMid 7⅝— ⅜
MarshFld 36 — ½
MartinGL 36⅞— ⅜
Martin-P 15 — ⅜
MasonCp 52 —1½
MasElec 29¾
MathAlk 28⅛— ¾
MDeptS 55½— ½
MaytagCo 10¾— ¼
McGrawH 29½
McIntyeP 48¾—1⅜
McKess R 44½—1½
McLelStrs 23½— ⅜
MeadCorp 20⅝—1¾
MelvShoe 25⅜+ ⅛
MengelCo 20¾—1¼
MercaStrs 20⅞— ⅜
MiamiCop 12⅜— ⅜
Mid-CPet 37½— ½
Minn-HR 51¾—1¼
Minn-Mo 10 — ½
M&StLRy 40½—1½
MStPSMA 11½— ⅜
Mis Corp 31¼—1¼
Mo-K-Tex 7¼— ⅝
Mo-KTpf 23½— ⅜
MojudHos 14¾
MonMchT 31 — ¾
MonChem 49 —1⅛
MonWard 70 —1¾
M-McCL 23 — ⅝
MoProdts 18 — ¼
MuelBrass 39½—3½
MunsInc 15½—1
Murphy 36¾—1⅛
MurrayC 12⅞+ ⅝
—N—
Nash-Kel 15¼— ¼
NatAcme 29½—1
NatAirlin 19⅜— ½
NatAuFib 11⅞— ⅜
NatAviat 17¾—1⅛
NatBiscuit 28½
NatCan 11 — ⅜
NatCReg 35¼+ ¼
NatCLines 16⅛— ⅛
NatContai 30¼— ¾
Nat Cylin 17¼— ½
NatDProd 37 —1
NDepStor 20 —1⅜
NatDistil 23 — ⅝
NatGypsu 20 —1⅛
NatLead 30 —1
NatMStC 22⅛+ ⅛
NatOilPd 45
NatlSteel 82 —1¼
NaSupply 14¼— ⅝
Nat Tea 26½—1
NatVFib 15½—1
NatomCo 11¼+ ¼
Nehi Corp 20½+ ⅛
NeisBros 19⅛— ⅝
NewmMin 33½—1⅜
NewIndus 21¾—1
NYAirBr 41 —1
NYCenRR 15⅜— ⅝
NYCSLpf 85 —4
NYCOmni 18 — ¼
NYShipb 12⅞— ⅞
NoAmAv 12¼— ⅜
NAm Co 27½— ¾
NorPacific 19⅜— ¼
NorT&R 11½— ⅜
NorPharm 18½— ¼
—O—
Ohio Oil 23 — ¾
Oliv Vorp 20¾—1½
OmniCorp 11¾— ⅜
Otis Elev 30⅜— ⅝
OwnsIIGls 75¾+ ¾
—P—
PacCst2pf 31 + ¾
PacGsElc 40¾— ⅜
PacMills 32½— ⅞
PacTnCns 5¾— ⅜
PckrdMtr 6⅜— ¼
PanAArys 14⅝— ¼
PanhdEPL 45½— ¼
PdhdEPLpf 6 — ¼
PndhdlePR 5⅞— ⅜
ParaffineC 62 —2½
ParmPct 31⅜— ¼
PrkUCnM 4 — ⅜
ParkeDvs 39¾—1⅝
PrmleeTr 13¾— ⅜
PatinoMns 15 — ½
PenneyJC 47½—1½
PenCnArl 23½—1½
PenDxCm 21⅝+ ⅛
PennPwLt 22¼— ¼
PennRR 26⅛— ¾
PepsiCola 26⅞+2
PereMrqut 19¼— ⅜
PetrolCrp 9⅛— ⅜
PfzrChsC 59¼— ¾
PhlpsDdge 36⅛—1¼
PhilElec 26¼— ⅞
PhilRdg 12⅝— ⅛
PhilcoCrp 23¼— ¾
PhilipMrs 38½—1½
PhilipsPet 58⅛+ ⅛
PillsbM 306 —1¾
PittCkeCh 8⅝— ½
PittCnCl 20 — ⅛
PttPlteGl 38 — ¾
PittScrBlt 8½— ½
PittSteel 11⅛—1⅛
PittstnCo 17½— ¼
PlymthOil 21¼— ¾
PrssdStlC 13⅞— ⅜
ProctrGm 56¾— ½
PubSvcCl 34¾—1½
PubSvcNJ 19¾— ⅞
PblckrInd 36½—1½
Pullman 55½— ¾
Pure Oil 22¾—1¼
—Q—
QukrStaOl 21¼— ½
—R—
RadioCrp 10 — ⅞
RdoKOrph 17⅛— ⅝
RyonrInc 18½—1
ReadingCo 18½— ½
RlSlkHsry 18½—1
RevsBrs 15⅞— ⅛
RelibleStr 30¼+ ¼
RemgRnd 38⅛— ⅜
ReaMtrs 23 + ¼
RpubAvia 12½— ⅛
RepbPic 8⅞— ⅛
RpbPicpf 15⅞— ⅛
RepbStl 27½—1
RevrCop 21 + ⅜
RynldsMtl 28 —1⅜
RyndlsSpg 16¼+1¼
RyldsTbB 40⅝— ½
RhmMfg 23 — ½
RichfldOil 15⅛— ⅜
RitterCo 30
RnAntCop 7¼
RoylType 18¼—2
Ruberoid 46 —2½
RuppertJ 26½+ ¾
—S—
SafewStrs 25⅜— ⅞
StJoLead 54½—1
SavageA 11½— ¼
SchenDist 61⅝—1⅜
SeabARR 19½— ⅜
SeabOil 25¾— ⅛
SearsRoe 38½— ⅜
SeegSun 14 — ⅛
SeibRub 15⅞— ⅜
ServelInc 13¾— ⅜
ShamOG 19 —1⅛
SharonStl 26 — ⅞
ShatFg 19½—1
ShellUnO 29¾—1¼
SheraCrp 10 — ¼
SimmonC 38½— ¼
SinclairO 16 — ⅛
SlossSSpf 21¾— ½
SmithAOC 48 —
SmithSon 39½—1
SocVac 14½— ⅜
SoeastGr 43¼—1¾
SouCEdi 32⅜— ⅜
SouPac 42⅞—1⅛
SouthRy 39 + ⅛
SouthRpf 71 —1
SpaldBros 19 —2
SparksW 6⅞— ⅛
SperryC 22⅛— ⅞
SpiegelInc 18⅜— ⅜
SquarDC 17¾— ⅝
StdBrand 40 — ½
StdGES4pf 25 —1¼
StdGES7pf 88 —3
StdOCal 55½— ½
StdOInd 41
StdONJ 69¾
StdOOhio 25¼+ ½
StdSSprg 13⅜— ¼
SterchiB 18½— ½
SterlDrug 51½—1½
StewWarn 15¼— ¼
StokVC 28⅝—1½
StokVCpf 21¾
StoneWeb 16¼— ½
StudeCor 21¾— ⅝
SunChem 14¾
SunOil 8¼— ⅝
SunrayOil 8¼— ⅜
SunshBis 50 —1½
SunshMn 12 — ½
SuperHt 21 —1
SupOCal 110½—2
SweetsCA 17½+ ⅛
SwiftCo 35⅞—1⅜
SwiftIntl 29 — ⅜
SylvanEP 24½— ¾
SymingG 8¾— ⅛
—T—
Telautogr [illegible]
TennCorp 16⅜— ⅜
TexasCo 58¼— ⅝
TexGPrd 11¾— ⅜
TexGSul 51¼+ ¼
TexPCO 23¼—1½
TexPLTr 16¼— ¼
TexPacR 42 —2
ThatchM 16¼+ ¼
ThermCo 10¾— ¼
ThompP 41⅜—1⅞
ThompStar 6¾— ⅛
ThompSpf 36½— ⅜
TideWAO 18⅞— ⅜
TimkDA 17⅞— ⅜
TimkRBr 44¼—2¼
Transam 14⅞— ⅛
TransWA 29¾—1⅜
TriConC 7
TwCFox 42¼—1⅞
—U—
Underwd 59½—3¼
UnAsbR 13¾— ⅜
UnBagP 28 — ⅜
UnCarb 82½—1⅜
UnOilCal 21⅞— ½
UnPac 118¼—4¾
UnTankC 37½— ½
UnitedAL 27¾—1¼
UnitedAir 21 — ¼
UnitApf 107½+ ¼
UnitedBis 45 + ¾
UnitedCar 70 +2
UnCigWS 7⅞— ⅛
UnitedCor 7⅞— ⅛
UnitedCpd 46⅛— ⅜
UnitedEC 13⅜— ⅛
United Fru 45¾— 2
United Gl 19¾— ⅜
UnitM&M 14¾— ⅞
UnitRexD 11⅛— ⅜
US&ForS 19 — ½
USHoffM 32⅝— ⅜
USIndChe 43½—2½
USLeather 29 —1⅛
USLines 18 — ¼
USPipe&F 37¾—1¼
USPlyw 59½— 1
USRubber 59¼— ⅝
USSR&M 45 — ¾
USMR&M 74
USSteel 70 —1⅞
USStelpf 146 —1
USTobac 22¼— ¾
UnitedStoc 6¾— ¾
UnitSt2pf 9 — ⅜
UnitWpapr 8 — ¼
UnitLeafT 97
UnivPict 31⅛
—V—
VanNorma 17½+ ¼
VandiCorp 20¾— ⅜
VerientCS 17⅝— ⅜
VickChem 35½— ½
VaCChm 71½— 1½
ViskCorpA 36½+ ⅜
—W—
WlkG&W 114 —2
WalwthCo 11¼— ¼
WardBak 17 — ⅛
WarnBrsP 18¾— ½
WaFdy&P 25½— ½
WayKnitM 23 —2¼
WayPump 36⅜+ ¼
WebsTob 9⅞— ⅞
WesO&S 35 — ¼
WestIndS 34 — ½
WVaP&P 39¼—1
WestAirL 15¼— ¼
WestAutoS 68½
WestMland 6⅜— ¼
WestPac 35 — ¼
WestUTA 20¾— ⅜
WestAirBr 28 — ½
WestElec 25⅞— ¼
WhelSteel 41½—1
WhiteMot 24½—1¼
WhiteSM 13½— ½
WillysOvr 11 — ½
WilcoxOil 6⅛— ¼
Wilson&C 15⅜— ¾
WoolwFW 49¾—1
WorhP&M 57 —2¾
WrigWJr 65½
—Y—
YorkCorp 16 — ½
YongS&W 19¾—1
YoungS&T 65½—1⅞
YoungStlD 18¼— ¼
—Z—
ZenithRdo 22 — ¼
ZenitProd 10 — ¼

Approximate final total stock sales today, 1,310 shares; previous day, 1,650,000 shares; week ago, 2,222,790 shares; year ago, 1,673,630 shares; two years ago, 898,700 shares; Jan. 1 to date, 298,249,766; year ago, 289,671,643; two years ago, 206,845,687 shares.

Frist National Bank of Atlanta
Capital Stock

The Robinson-Humphrey Company
INVESTMENT SECURITIES
RHODES HAVERTY BLDG. WAlnut 0316 — Est. 1894 — ATLANTA 1, GEORGIA LONG DISTANCE 108

Bond Sales

DAILY BOND AVERAGES

(Compiled by the Associated Press)

	20 Rails	10 Ind.	10 Util.	10 Fgn.	10 L.-Y.
Net change	—.5	+.1	—.2	—.1	unch.
Thursday	92.6	102.9	104.7	74.9	114.4
Prev. day	93.1	102.8	104.9	75.0	114.4
Week ago	92.0	102.8	105.0	74.9	114.4
Month ago	94.3	102.8	106.2	75.4	115.2
Year ago	100.4	103.9	108.2	74.3	116.3
1946 high	106.9	105.2	109.5	79.0	120.2
1946 low	92.0	102.7	104.9	74.7	114.4
1945 high	103.9	105.5	108.5	76.7	118.7
1945 low	96.2	103.4	106.8	68.1	116.2

NEW YORK, Oct. 17—Following is a partial list of bonds on the New York Stock Exchange.

TREASURY
Dollars and 32nds.)
2½s72-67 102.11+ .6

—A—
CORPORATION BONDS.
Net Sales Chg.
½s72-76 102.11+.6
A&FP5s 107½+ ¼
AT&T 132½—1⅞
AT&T2¾ 102
AT&T2¾ 101½+ ¼
AT&T2⅝s 98¾+ ¼
ATob3s 103½+ ¼
AT3s69 104⅜
ATSF4s 127½
—B—
B&O1st 96⅝+ ⅛
B&O95A 65¾—2¼
B&O95C 76 —1
B&O2000D 66 —1½
B&O60 47½—2⅜
B&O4s48 96¼+ ⅛
BellPa5s 128
BosMe4½s 56 —1⅛
BosMe4s60 86½
BufR&P 62 —2
BCR&N 36
—C—
CanP4s 104½—1½
Celan3s 103½+ ¼
CenG5s59 14½— ⅜
CenG5s45 49⅞—2⅛
CenNE4s 92 —1½
CRRNJ5s 29⅛—1
C&O3½ 105½
Chi&A3s 37⅞— ⅛
C&EIInc 39¾— ¼
CGW4s88 90
Chi&LIn [illegible]
Chil&LIn 81
CMSPP4½ 82⅜— ⅜
CMSPP 54¾—1¾
CMSPP4s 104¾
C&NW4½ 71½—2
RIP4½s 23 —1
CRI&P4s 68 —2
CRIPr4s 43½—1
Ch&WI4s 106½— ½
CCCSL4½ 78½—1½
CIUT5s73 105½
—D—
DayPL 102½
DelL&W 46
DelL&W4s 49½— ⅛
D&RG4s 54¾—1¾
DRGW5s 7
D&RGW5 50 —1
—E—
Erie4½s 78⅛— ⅞
—F—
FirstTR3s 105
—G—
GtNor3⅛s 100 + ¾
GM&OInc 85 — ½
—H—
HudC62A 77½—1
H&Mr5s57 63⅛—1⅛
H&Minc5s 27
—I—
IC4½s66 77 —1½
ICCSL63A 88 —1
ICCSL68 83
IntGN6s52 20 — ⅜
IntGN1st6 65 — ⅜
IntHE6s 94½—1½
—L—
LautN75 78½
LehV5s 49 — ¼
LehV4'03 42 —2
LehV4s'03 36¼—2
L&N3⅜s 106¼—1¼
L&N2⅞s 94¾— ⅛
—M—
ManatiS4s 91 +1
MWSE4s 20¾— ¾
MSPSSM4 44¼—1¼
MKTaj5s 74⅜—2⅜
MKT4½s 71
MoP5½s49 20¼— ¾
MoP5s65A 74¾—3¼
MoP5s77F 76 —1
MoP5s78G 75 —3
MoP5s80H 75 —2
MoP5s81I 75 —2
MoPg4s75 27½—1½
Mor&S3½ 59 +1
—N—
NOTM5½ 92½+1½
NOTM5s54 90
NYCr5s 83 —3
NYC4½s 74¼—2
NYCcn4s 71⅛—1¾
NYNHH6s 42 —1½
NYNHH67 40 —2½
NYNHH55 37 —2
NYNHH56 37 —2
NYNHH57 20 —1½
NYOWr4s 12½— ½
NYOWg4s 5⅝— ⅛
NYP&L75 101½— ¼
NYWB4½s 20½— ¾
NorP5s 96
NorP4s97 109¾— ⅛
NorP3s 72⅛— ⅛
—O—
O&LCh4s 15¼+ ¼
OhioEd 100⅝+ ⅜
OWRRN 104¾— ¼
—P—
PacTT2¾ 101¾
PenSAir 88¼—1¾
PenP&L3 104
PenRRg 115⅝— ⅜
PnRR3¼s 103½
PhilRy4s 12⅞+1⅞
PitCCoal 100½+ ¼
—R—
RioGW4s 100 — ⅛
RIA&L 45 — ¾
Rtl1st4½s 11 — ¼
—S—
StLSF5s 46½—1¼
StLSF 34⅛— ⅞
StLSF4s 44 —2⅛
StLSWrf 70 —2
StPKCS 39⅞—1⅝
SeaALinc 67⅜—2½
SeaAL4s 99
ShellUn 98
Socony-V 98¾
SoPac4½s 99⅝—1⅛
SoPac4½s 97 —2
SoPac4½s 100⅜— ⅝
SPSFT4s 106¼+ ¼
SoPac2¾s 87½— ⅜
SouRyg4s 100½
SWB2¾s 102 + ¼
StdOilNJ 98¼
—T—
TexCor3s 106½+ ½
Tex&NO 95 + ½
ThA5s60 56 —3
—U—
UnP1st 102 +3
UnP2½s 95
—V—
VaE&P 101⅜+ ⅜
—W—
WdB5½s 105½
WMd4s 105½— ½
WPac4½s 100⅛+ ⅞
WestU5s 88 —1½
WestU4½s 90½—2¼
Wilson3s 103
WisCen4s 68½—1

Approximate final total today, $4,360,000; previous day, $5,750,000; week ago, $7,767,000; year ago, $8,237,500; two years ago, $11,111,800; Jan. 1 to date, $1,097,325,100; year ago, $1,898,219,710; two years ago, $2,172,084,700.

POULTRY, EGGS, BUTTER

NORTH GEORGIA POULTRY MARKET

(USDA) Market easy to weak. Prices paid farmers for fryers sold Wednesday afternoon and Thursday morning ranged from 38-42 cents. Some chickens sold last week at prices up to 48 cents were being picked up. Dressed stocks in slow demand and processors were conservative in purchasing live chickens. Outside buying interest limited mostly to regular customers. Over-all chicken supply of light volume and many producers refused to sell in anticipation of a more settled market later. Prices f.o.b. farm: Fryers (all weights) 38-42 cents.

ATLANTA MARKET

Atlanta eggs: Market easier and somewhat unsettled. Processed storage large extras due to arrive later in week from Midwest being offered at from 44 to 45 cents f.o.b. Atlanta. Sentiment also easier on fresh eggs. Availability of red meats has noticeably tempered demand for eggs. Prices f.o.b. Atlanta: Wholesale grade 1 and 2 large extras 56-58 cents, current receipts 48-50 cents, processed storage wholesale grade 1 and 2 large extras 46-47 cents.

Live poultry: Market weak. Demand for fryers has dropped off sharply and dealers hard pressed to move supplies received early part of week. Asking prices for dressed and drawn chickens were lowered materially in effort to clear inventories. Too few live fryers being received to list prices. There was still a fairly good demand for the light supply of fowl, but undertone slightly easier and live hens were being offered at lower figures in some instances.

Prices for live poultry f. o. b. Atlanta were as follows: Fryers, prices not available. Heavy type fowl, 34-36c. Light type fowl 30-33c, wholesale selling prices on dressed stocks ranged as follows: Dressed and drawn fryers 64-72c, dressed and drawn fowl 55-63c, dressed and drawn hen turkeys 65-70c, dressed and drawn turkey toms 60-65c.

CHICAGO, Oct. 17—(USDA)—Live poultry, weak; receipts 20 trucks, one car; f. o. b. prices: Roasting 30-32c; fryers 36-38c; broilers 38-40c; others unchanged.

Butter unsettled; receipts 159,991; 93 score AA 80-80.5c; 92A 79c; 90B 77c; 89C 76c.

Eggs weak; receipts 8,426; U. S. extras 1 and 2, 54-58c; U. S. extras 3 and 4, 45-48c; U. S. standards 1 and 2, 44c; U. S. standards 3 and 4, 41-42.5c; current receipts 41-42c; dirties 30-32c; checks 30-31c.

Egg futures:

	Sales	open	high	low	close	previous close
Oct.	73	40.25	40.25	39.40	39.85	41.00 (0)
Nov.	753	39.00	39.50	38.75	39.20	40.50 (0)
Dec.	368	39.75	39.75	38.75	39.25	40.50 (0)
Jan.	129	37.50	38.50	37.50	38.10	39.00 (0)

LOCAL SECURITIES

	Bid	Asked
Alabama Power 4.20% pfd.	107	109
American Bakeries Co.	29½	32
American Discount Co. com		14
Atlanta Gas Light pfd.	108	
Atlantic Co. 5s, 1980	104	105½
Atlantic Co. com.	17¼	19
Atlantic Steel Co. com.		39
Auto-Soler Co.	12	13¼
Baltimore Porcelain Steel	1½	2⅛
Bibb Manufacturing Co. com.	43	45½
Butler's, Inc., com.	8¾	10¼
Callaway Mills com.	47½	
Chicago & Sou. Air Lines	11	13
Citizens & Sou. Nat'l Bank	25	27
Columbia Baking com.	31	34
Columbia Baking pfd.	37	40
Continental Gin com.		39
Delta Air Corp.	32	35
First National Bank	38	40
Fulton Bag & Cotton Mills	52½	55
Fulton National Bank	37	40
Georgia Power $6 pfd.	112½	115
Georgia Railroad & Banking	160	
Haverty Furniture com.	26½	28½
Linen Service of Texas com.	3¼	4
Mobile Gas Service com.	21	23
Red Rock Bottlers	11	12
Rich's, Inc., com.	95	105
South Atlantic Gas com.	9	10½
South Atlantic Gas pfd.	103	
Savannah Sugar Ref., com.	38½	41
Southern Spring Bed Co. com.	32½	35
Southwestern Railroad		65
Thomaston Cotton Mills com.	39	42
Thomaston Cotton Mills pfd.	103	
Trust Company of Georgia		1100
West Point Manufacturing	74	

(These bid and asked quotations represent prices at which one or more dealers, members of the N. A. S. D., would trade with the general public at the time quotations were gathered—2 p. m.)

CASH GRAIN

CHICAGO, Oct. 17—Wheat was nominally steady today; shipping sales 3,000 bushels; receipts 24 cars. Corn was 3 to 8 cents lower; bookings 272,000 bushels; shipping sales, 25,000 bushels; receipts 175 cars. Oats were 1 to 4 cents lower with a steady trading basis; bookings, 10,000 bushels; shipping sales, 185,000 bushels; receipts, 23 cars.

Wheat: None. Corn, new: No. 5 yellow, $1.51¼-1.57; sample grade yellow, $1.25½-1.45¼; no old crop. Oats: No. 1 heavy mixed, 87¾ cents; No. 1 heavy white, 87¾ cents; No. 1 white, 87 to 87½ cents; No. 4 heavy white, 85½ cents. Barley: Malting, $1.65-1.78 nominal; feed, $1.35-1.48 nominal. Field seed, per hundredweight, nominal: Red top, $16-$17; timothy, $6.75-$7.

COFFEE

NEW YORK, Oct. 17—The Board of Governors of the New York Coffee and Sugar Exchange will meet this afternoon to consider the resumption of trading in coffee futures following decontrol of the bean by the Government earlier today.

LIVESTOCK

CHICAGO

CHICAGO, Oct. 17—(USDA)—Salable hogs 20,000, total 35,000; few opening sales 2.00-4.00 lower but general market on barrows and gilts averaging around 5.00 lower than Wednesday; however, sales ranging from 2.00-7.00 lower than the extreme; sows mostly 6.00 lower than Wednesday's average; early top 23.00 paid sparingly; bulk good and choice barrows and gilts, 170 pounds and over, 20.00-22.00, with 20.00 popular price; bulk good and choice sows, 18.00-19.00; not much in run under 170 pounds; receipts 180-240-pound weights; indications fair clearance.

Salable cattle 15,000, total 15,000; salable calves 1,000, total 1,000; few loads strictly choice steers and yearlings, including yearling heifers steady; practical top steers, 35.00; odd head, 37.50; one load held above 37.50; all other grades unevenly 2.00 to 4.00 lower, mostly 19.00-29.00; extreme top heifers, 31.50; beef cows, 1.00-1.50 lower but canners and cutters steady; bulls steady at 21.00 down; vealers steady at 18.00-21.00; stock cattle steady, mostly 17.00-19.00; strictly choice yearlings, 20.50.

Salable sheep 5,000, total 5,500; early sales slaughter lambs, 1.00 to mostly 1.50 lower; all good and choice wooled natives at 26.50 top; well-finished Western lambs absent; packers only buyers on early rounds; three doubles mostly good grade shortfed wooled lambs, 25.00; load or so medium fed lambs, 22.00-22.50; load medium to choice clipped lambs with No. 2 pelts 22.50; deck mostly good around 80-pound yearlings with Fall-shorn pelts, 20.50; shorn slaughter ewes slow, not fully established, asking around steady; few early sales weak at 12.00.

SOUTHEASTERN HOG MARKET

THOMASVILLE, Oct. 17—(USDA)—Eight major packing plants located at Albany, Columbus, Moultrie, Thomasville and Tifton, Ga.; Dothan, Ala., and Jacksonville and Tallahassee, Fla., reported prices up another $2 to $2.50. Receipts were still too light to fill needs and dealings were largely on a quotation basis. Considerable unevenness was still noted as medium to choice butchers were quoted from $24 to $26. At some plants the quotation was for medium to choice kinds weighing 180 pounds and more, with 140 to 180 pounders at $24 to $24.75, and 90 to 140 pounders, $22 to $23. At these points sows were quoted $1 under the price of comparable weight barrows and gilts, or $24 down. Stags sold at $23 down. At most other points, barrows and gilts and sows scaling 140 pounds and more were quoted at the top $26 figure. Estimated total receipts at the above plants for the 24-hour period ending at 7 a. m. today follow: Cattle, 600; calves, 300; hogs, 400; sheep, none.

NASHVILLE

NASHVILLE, Tenn., Oct. 17—(Federal-State Department of Agriculture)—Cattle, 900. Generally fairly active and mostly steady, although outlet for calf weight and baby beef steers and heifers not as broad as on Wednesday. Few 850-1,100-pounds mostly good to low choice steers, $21-22. Most baby beeves $20 down. Bulk of sales all weight steers and heifers $16-20. Heifers mostly $18.50 down, but few 840-pound averages to $19.50. Canner and cutter cows largely $8-9.50, few to $10. Cutters largely $10-11.50. Common and medium beef cows $12-14. Good cows largely $14.50-15; odd head to $16. Good beef bulls mostly around $14.50, odd head to $15. Medium and good sausage bulls $12.25-14. Common and cutter kind $12 down. Replacement stock mostly $17 down.

Calves: 125. Good and choice vealers $2 higher at $20-24. Lower grade mostly $1 higher. Common and medium $11-18. Culls $10 down.

Hogs: 600. Top on good and choice barrows and gilts 150 pounds and over, $2 lower at $24. Lighter hogs 120-145 pounds, steady at $20. Sows $3 lower at $20.

Sheep: 250. Good and choice lambs $2 higher at $21-23. Common and medium $1 higher at $12-18.50. Aged sheep 50 cents higher. Top on slaughter ewes $1. Comparable aged bucks $10. Medium sheep mostly $8.

COTTON TABLE

PORT MOVEMENT

New Orleans: Middling, 34.40; receipts, 5,687; sales, 1,967; stocks, 256,269.
Galveston: Middling, 34.62; receipts, 1,739; sales, 675; stocks, 465,913.
Houston: Middling, 34.40; receipts, 2,389; sales, 2,179; stocks, 433,500.
Savannah: Middling, 34.73; receipts, 349; sales, 50; stocks, 69,183.
Charleston: Middling, 34.73; sales, 50; stocks, 47,653.
New York: Middling, 34.28; sales, 1,600; stocks, 2,952.
Boston: Stocks, 1,305.
Minor ports: Stocks, 39,789.
Total: Receipts, 10,164; sales, 6,471; stocks, 1,316,566.
Total for week: Receipts, 65,356.
Total for season: Receipts, 693,352; exports, 491,249.

INTERIOR MOVEMENT

Memphis: Middling, 34.65; receipts, 6,139; shipments, 4,662; sales, 13,952; stocks 309,758.
Augusta: Middling, 34.88; receipts, 744; shipments, 1,012; sales, 566; stocks, 115,852.
Little Rock: Middling, 34.75; receipts, 1,054; shipments, 650; stocks, 32,987.
Dallas: Middling, 34.50; sales, 1,562.
Montgomery: Middling, 34.75; sales, 440.
Total: Receipts, 7,937; shipments, 6,324; sales, 18,540; stocks, 458,597.

NAVAL STORES

JACKSONVILLE

JACKSONVILLE, Fla., Oct. 17—Turpentine receipts and shipments, none; stocks, 12.
Rosin: Receipts and shipments, none; stocks, 551.

SAVANNAH

SAVANNAH, Oct. 17—Turpentine, 1.05; offerings and sales, none; receipts, none; shipments, 148; stocks, 3,444.
Rosin, offerings and sales, none; receipts, 138; shipments, none; stocks, 11,428.
Quote: unchanged.

CLASSIFIED ADS

THE ATLANTA CONSTITUTION
Alabama and Forsyth Streets, S. W.
WANT AD INFORMATION

The rates below apply to all advertising originating in the State of Georgia.
Single insertion, Sunday, per line 35c
Single insertion, daily, per line 33c
Daily and Sunday rates:
3 times consecutively, per line per day 27c
7 times consecutively, per line per day 25c
30 times consecutively, per line per day 21c
10% Discount for Cash
Minimum: Two lines (11 words)
In estimating space, figure five average words for first line and six average words for each additional line.
CALL WALNUT 6565
ASK FOR AD-TAKER

SUBSCRIPTION RATES BY CARRIER

Daily and Sunday	One Week	30c
Daily Only	One Week	25c
Daily and Sunday	One Month	$1.30
Daily Only	One Month	1.10
Daily and Sunday	Three Months	3.90
Daily Only	Three Months	3.25
Daily and Sunday	Six Months	7.80
Daily Only	Six Months	6.50
Daily and Sunday	One Year	15.60
Daily Only	One Year	13.00

Mail Rates on Application
ADDRESS ALL MAIL to The Atlanta Constitution, Atlanta 2, Ga.

THE CONSTITUTION is not responsible for advance payments to carriers or dealers. Receipts given for subscription payments not in accordance with published rates are not authorized; also not responsible for subscription payments until received at office of publication, Atlanta 2, Georgia.

MEMBER OF THE ASSOCIATED PRESS
The Associated Press is exclusively entitled to use for publication all news dispatches credited to it or not otherwise credited to this paper, and also the local news published therein.
Entered at Atlanta Post Office as Second-Class Mail Matter.
KELLY-SMITH COMPANY, National Representatives — New York, Chicago, Detroit, Boston, Philadelphia, Atlanta.

Travel Opportunities 1

DRIVING to Dallas, Texas, Oct. 22, '46 Ford. Will take 2 passengers. One way or return. Call 6571, Rome, Ga. Campbell.
NAVY lieutenant driving '42 Chrysler to Jacksonville Oct. 21. Room for three to share expenses. DE. 8747.
DRIVING Buick Daytona, Miami about 23d; take 2 share expense. Phone 4741, Jackson, Ga.
R. S. EVANS rents cars, daily, weekly trip and vacation rates. CY. 2243.

Lost and Found 8

LOST — Woman's black corde bag on on Ponce de Leon Ave. between Briarcliff and Clermont Hotel. Contains ration books, Rich's credit coupon, on which payment has been stopped, etc. Liberal reward. AT. 1162.
LOST—Lady's gold Hamilton wrist watch, in vicinity of Whitehall and Alabama or 19th St. car or 17th St. vicinity. Engraved, M. C. J., 12-18-42. Sentimental value. Liberal reward. HE. 7273.
ESCAPED, small black and grey mixture, long-haired female dog, between 10 and 12 pounds, long tail. Name "Runt." $25 reward. Call Edgewood Dog and Cat Hospital. JA. 0978.
LOST—Red leather billfold containing money, between candy counter and restaurant in McCrory's, 12-1 p. m., Oct. 17. Reward. CA. 3093.
FOUND—A complete stock of records, new and old favorites. Mail and phone orders accepted. Open evenings. 1079 Capitol Ave. WA. 2843.
FOUND—A place to have pictures taken without making a deposit until after you see proof. H. & W. Studios, 30 Broad St., S. W.
FOUND, a place that rents sedans and convertibles for trips and vacations. Daily or weekly rates. R. S. Evans. CY. 2243.
LOST—One brown and white beagle hound. RA. 1350.

Lost and Found 8

LOST—Oblong breast pin, ruby in center, vic. downtown Monday afternoon. Present from son overseas. Small Reward. MA. 1833.
WILL lady who found wrist watch in front of Piedmont Hotel, around 8 p. m., Thursday, please call VE. 3539. Reward.
STRAYED in Winona Park section, black cocker spaniel, 5 mo. old. Answers to "Rhett." Reward. DE. 2298.
LOST—GREEN REPTILE POCKETBOOK WITH VALUABLE CONTENTS. LIBERAL REWARD. HE. 9212.
LOST—Mirror part of Nydar shotgun sight at Stone Crest Farms. Please call WA. 4785. Reward.
LOST—Bulova watch vic. Love St., between Crew and Capitol. Call JA. 0564-J. Reward.
FOUND where to get my washing machine and refrigerator repaired. Call JA. 8658.
LOST—Oblong diamond and platinum wrist watch. CH. 1624 for generous reward.
LOST—One band saw between Glenn St., S. W. and Highland Ave. Reward. WA. 9328.
LOST—White and blue tick dog. Broken front leg; $10 reward. HE. 2580.
LOST—Scottie dog, black; answers name "Mr. Gus." Reward. WA. 0868.
LOST, package in Kress Thurs., can identify. BE. 1687-J.

Personals 9

FALSE TEETH REPAIRED
BY DENTAL LABORATORY, direct to you in a few hours.
OLD DENTURES made into light pink translucent arylic, each $15.00
ONLY highest quality materials used.
DENTAL craftsmen with over 15 years' experience. Save time and expense by dealing direct. Army veteran of 37 months' service. We do not practice dentistry.
QUICK SERVICE DENTAL LABORATORY
27½ BROAD ST., S. W.
Over Planters Peanut Store

ENROLL NOW FOR FALL TERM AT THE NEW ADOLPHE HARPER METHOD BEAUTY SCHOOL
1,200-HOUR course for beginners. Also few post-graduate students. SCHOOL APPROVED FOR GI TRAINING BY VETERANS' ADMINISTRATION.
HARPER'S METHOD BEAUTY SCHOOL
14 Forsyth St., S. W. JA. 2551
(Corner Alabama and Forsyth Sts.)

DENTAL LAB SERVICE
FALSE TEETH repaired and made into new, each $15.00
ONE-DAY SERVICE
DENTAL craftsman with over 15 years' experience. We do not practice dentistry.
DENTAL LAB SERVICE
105½ Broad St., S. W. JA. 4202
(Across From Silver's 5 and 10c Store.)

"IMMEDIATE POSSESSION"
Plumbing Supplies
Gas and Electric Appliances
Auto. Water Heaters—Kitchen Sinks
"If it's Hard to Find—See Stein"
Household Specialties
Stein Steel & Supply Co.
301 Decatur St. (Corner Bell)

1,000 and One Bargains
YES, we have a little black silk taffeta; also sparklers, cap pistols and caps. For things hard to find come to
ROZETTIES
566 Whitehall

Will Swap Two Tickets
TO THE Georgia-Oklahoma A. & M. game for two tickets to the Alabama-Tennessee game. Call Bill Allen, WA. 6565, ext. 156.

MY BOOKKEEPER offers you a complete bookkeeping and tax service if your business does not require a full-time BOOKKEEPER.
My Bookkeeper, Mr. Mitchell, WA. 9241
MANUFACTURER'S DISTRIBUTORS sell with photographs; 1,000 reproductions $17.45, made from your photos. For samples, quantity prices write Coleman Associates, 133 Luckie St., Atlanta.
MAX FRIED—Expert watch repairing by professional. New Way timing by machine. Highest prices paid for broken watches. Prewar schedules and prices. 469 Peachtree Arcade Bldg. CY. 2481.
OVERCOATS
250 UNREDEEMED overcoats. Values to $50, special lot, $7.95—$9.95—$12.95—$14.95. Bell Loan Office, 205 Mitchell St., S. W.
TAYLOR THE TAILOR
MOVED to 71 Alabama St., at Pryor. Alterations and repairs. Prompt service.
PHOTOGRAPHS MADE IN YOUR HOME, DAY OR NIGHT, BY APPT. CALL PAUL ROBERTSON STUDIO, HE. 1437. 15 YEARS' EXPERIENCE.
LET US mothproof your clothing with Berlou and you are safe from moths for 10 years. Harbour Cleaners, 1037 Ponce de Leon. VE. 5288.
REPAIRS ON ALL MAKES
REFRIGERATORS
WASHING MACHINES
CA. 3591—AM. 4361.
MARRIAGE counselling; counselling in personal problems; personality test; professional services; moderate fee. HE. 6515.
DREAM BOOK, "Lucky" goods, incense, herbs, oils, candies, spiritualistic books and supplies. Hussey's, 115 S. Broad.
BABY SITTERS, all evenings, by 3 veterans at Tech. Call HE. 4033 between 5:30 and 7:00. Arthur Gaines.
WE REPAIR all makes of refrigerators and washing machines. RA. 1643 and AT. 4205.
FREE—300, 400 yards of loose dirt on paved street, Coventry and Clifton Rds.
CLOCKS—Called for, delivered. Guaranteed. Wood's, 169½ Mitchell. CY. 3271.
WINE—beer—champagne. Moss' Package Store, 153 Mitchell, S. W., JA. 3140.
DR. C. A. DUNCAN, DENTIST
135½ WHITEHALL ST., S. W.—MA. 4537
PUBLIC SPEAKING, radio, dramatics, speech correction, voice, Eng. JA. 0173
RUGS DYED BY FLOORMASTER ARE BEAUTIFUL. 3147 P'TREE. CH. 6611.
PLUMBING & repairs, day & night service. Call Fred C. O'Shields. HE. 5515-M.
CLOCKS, WATCHES REPAIRED—John W. Carrell, 15 P'tree Arcade (D'stairs).
VARIETY and song wake-up service. Your favorite songs, $1.50 mo. DE. 8103.
WE clean offices—weekly or mo. rates. Wallmaster Home Services, JA. 5350.
R. S. EVANS rents cars. Daily-weekly trip and vacation rates. CY. 2243.
DR. E. C. SWANSON, D. D. S. DENTIST, JA. 0950. 306 Mortgage Guar. Bldg.
PHOTOGRAPHS MADE in your home, day or night. LaMance, JA. 4943.
USE RELIABLE WAKE-UP SERVICE $1.50 MO. CR. 2277
COMPLETE addressing and mailing service. Phone us today. CY. 3271.
WHEN YOU WANT A CAB CALL A VETERAN. JA. 6154.

Beauty Aids

BEAUTY SERVICE
PERMANENT WAVES
Machine—Machineless Cold Waves
HAIR SHAPING, shampoo, etc., scalp and dandruff treatment, hair tinting, bleaching, facials, packs, cold waves and all other beauty work at a saving to you. Service by first-class students. Best of materials used.
No Appointment—NO WAITING
Artistic Beauty Institute
5½ AUBURN AVE., COR. PEACHTREE
HAIR DRY? LIFELESS? Try our scalp treatments—Waves, $7.50-$50. Guarantee.
MODERN BEAUTY SALON
504 Ponce de Leon Ave., N. E. AT. 2022
GUARANTEED cream and oil permanent waves, $5. Opal Fee Beauty Shop, Mortgage Guarantee Bldg., WA. 7411.
GUARANTEED permanent waves Ryckeley's, 27½ Broad St., S. W. JA. 6830.

Dancing School

CORRY-CONRAD Dancing School. Tap, ballet, toe, acrobat, ballroom for children and adults. Private or class instruction. 270 15th St. at Piedmont. HE. 3532-J. Hours, 1 to 5 p. m.

Dressmaking.

EXPERIENCED SEAMSTRESS and alterations. Reas. Mrs. Griffin. JA. 6495.

Educational

HURST DANCING SCHOOL
SHRINE MOSQUE, FOX THEATER
FREE SAMPLE LESSON BY APPT.
THE GENTILE DANCE CLUB
WED & SAT., 9 P. M. HE. 9226
HALL AVAILABLE FOR RENTALS

Slip Covers

TAILOR-MADE slip covers. Cut and fitted in home. Best references. Mrs. Bennett or Mrs. Moon. MA. 5241.

Business Service 10

Advertising Service

DECALS, book matches, calendars, adv. specialties. TUELL, Healey Bl. WA. 7607.

Bed Renovating

SUPERIOR MATTRESS CO. HIGH-GRADE RENOVATING, UPHOLSTERING AND REPAIRING. HE. 9274. 835 BANKHEAD AVE., N. W.
ATLANTA'S OLDEST RENOVATORS. TRIO MATTRESS CO., MA. 2983.

Bicycle Repairs

ONE AND TWO-H. P. gas motors for immediate delivery. Also electric and gasoline lawn mowers. RA. 3390.
Shatterly & Sons., 599 Lee St.

Building, General Repairing

ROCK AND BLOCK WORK. Also chimneys built and repaired. CY. 2092.
PAINT., pap., repair., and cabi. built. A-1 work. Hames & Clower, HE. 7054.
ATTIC rooms, weather-stripping, sash-cords. Brooks, JA. 8674.
SEPTIC TANKS INSTALLED. Prompt service. CA. 4195.
PAINTING, general repair and hauling. MA. 8385.

Business Service 10

Building, General Repairing

CONCRETE PAVING
FOR PERMANENCY
DRIVEWAYS
WALKS
FLOORS
WALLS
BASEMENT
WATERPROOFING
FHA TERMS IF DESIRED
Morris Contracting Company
553 COURTLAND, N. E. VE. 8831

F. N. ROBERTS, general contractor—sills replaced, houses jacked, leveled; 36 months to pay if desired. WA. 7377.

CARPENTER WORK, ANYTHING BUILT OR REPAIRED. CLAUDE A. AMERSON, CA. 7025.

CARPENTER work and repairs, kitchen and bath flrs. CY. 3992. Hardwick.

CONSTRUCTION — Driveways, excavation, masonry, lawn work. CR. 3191.

GENERAL REPAIRS, woodwork, brick and cement. May Const. Co. CY. 3554.

ROOF LEAKS stopped, $3.00. Gutters cleaned. Allied Roofing Co., WA. 3495.

Building Materials

SAND AND GRAVEL
CRUSHED STONE
Concrete Blocks, All Sizes
Concrete Brick, Grade A
PROMPT DELIVERY—CA. 3897

BUILDING MATERIALS OF ALL KINDS, TRUCKS FOR HIRE. JIMMY SMITH CO., 1281 SPRING ST., N. W. HE. 7533.

SAND, CREEK GRAVEL, CINDERS AND RUBBLE STONE DELIVERED. RA. 7275.

BUILDING MATERIAL OF ALL KINDS. RA. 5489.

Cabinet Makers

CABINETS, SHELVING, BARS AND COUNTERS MADE TO ORDER. Ponce de Leon Wood & Cabinet Shop, 786 Ponce de Leon Ave., N. E. (rear). Days VE. 6735, evenings VE. 5043.

BANKHEAD CABINET MFRS.—Cabinets, counters, fixtures built to order. BE. 2007. Nights and Sundays BE. 1754.

Calcimining, Cleaning, Painting

ROOMS tinted $6, material fur. Papered $8. Kem-Tone. Elijah Webb, RA. 5090.

Cement Work

CEMENT WORK
WATER PROOFING BASEMENTS, DRIVES, WALKS, BASEMENTS, FLOORS & WALLS; CEMENT BLOCK and BRICK WORK. ESTIMATES FREE. J. G. POWELL, CR. 1577

CEMENT WORK
MATERIAL, own truck and mixer for cement drives, septic tanks. Special price for 2 or more on South Side. RA. 6731.

CONCRETE WORK, DRIVEWAYS, BASEMENTS, WALLS, FLOORS, PORCHES, BLOCK AND STONE WORK. VETERANS COAL & SANITARY SERVICE, VE. 1109 OR BE. 1267.

ROCK and block foundations built. All materials furnished. Concrete work, landscaping and excavating. Required 1 to 2 days per foundation. BE. [illegible]-J.

CONCRETE drives, basements, porches, etc. Rough or smooth finish. Good work, fair price. Mr. Smith, CR. 2827.

Cleaning, Wallpapering

PAPERING, painting, Kem-tone, plastering, cement finishing, carpentering, exterior, interior decorations. Floor sanding and finishing, all work guaranteed. Robert Gaston, JA. 2894.

CLEANING—Both wallpaper and paint, and Kemtoning. Work guaranteed. References. Moses, RA. 8890.

INTERIOR painting, cleaning, wallpaper, painted walls, woodwork. John, WA. 5014.

SPECIALIZE clean and papering. $8. Kem-Tone. Martin Bros., VE. 8359.

CLEANING, paper or Kem-Tone, $4 up. Robt. Webb. RA. 9076.

Floor Covering

INLAID linoleum, large selection custom built kitch. cabinets, comp. modernization of your kitchen. Okaram's Flr. Covering & Ap. 2293 P'tree. VE. 8311

Floor Sanding

FLOORS SANDED AND FINISHED—Veteran. Highest quality. Satisfaction guaranteed. Hackman Flooring and Contracting Co. HE. 2526. CH. 0405.

FLOORS sanded and refinished. I do my own work; estimate free. R. A. Dyer, WA. 4084; night, BE. 1982.

MODERN FLOOR FINISHING CO. SANDING, painting and papering. DE. 5912 days; AM. 6025 nights.

FLOOR laying, sanding and finishing; prompt service. M. Wold Flooring Co., RA. 2357.

R. T. CALLAWAY, floor sanding and finishing. Estimates free. MA. 1864.

SANDING & FINISHING—1-day service. Marion H. Davis & Co. JA. 6034.

Furnace Repairing

FURNACES vacuum cleaned, repaired. Stoves rep'd. All work guar. MA. 1491.

RAY WEST furnace cleaning and repair and chimney work. MA. 4045.

Furniture Upholstering

FOR THE MOST COMPLETE AND REASONABLY PRICED UPHOLSTERING SERVICE—FOR HOME OR INSTITUTION—CALL STERCHI'S, MA. 3100.

EXPERT upholstery and refinishing of all kinds. Bus. JA. 1074; res. JA. 1824-M. J. H. and E. A. GRISWELL 338 Memorial Dr., S. E.

I UPHOLSTER furniture good as new. No job too large or too small. Guarantee work back in 10 days. Terms if desired. VE. 4138.

UPHOLSTERING—3 days' service. Experienced workmanship. MA. 7230.

EXPERT furniture upholstery, both modern and antique. CY. 3847.

Grading, Excavating

POWER SHOVEL excavating; concrete or asphalt paving for driveways, parking lots, playgrounds.
FULTON PAVING CONSTRUCTION CO.
2059 Peachtree Road
Telephone VE. 3142, day; CR. 6645, night.

GRADING, EXCAVATING AND LANDSCAPING, BULLDOZING and SCRAPER WORK. LAKES, DAMS AND ROADS. FREE ESTIMATES FORSYTH CONSTRUCTION CO. DE. 4063.

BULLDOZER WORK DONE. EXCAVATING OF ALL KINDS. TRUCKS FOR HIRE. JIMMY SMITH CO., 1281 SPRING ST., N. W. HE. 7533.

GRADING & EXCAVATING—with power shovel, pan or bulldozer. CR. 3210.

GRADING, hauling dirt, planting yards and excavating. JA. 7930-M.

Hauling

FOR HAULING anything, any time, anywhere, call Veteran G. I. Joe and his G. I. truck. AM. 4120.

LAWNS and driveways filled our specialty. Also gravel and sand hauling. JA. 6854

WE DELIVER SAND AND TOP SOIL; ALSO GENERAL HAULING. AT. 3640.

GENERAL hauling, lmbr., stone, gravel, sand, dirt, flagstone, cement. CH. 2037.

FOR LOCAL HAULING, CALL JA. 6854

Landscaping

LANDSCAPING AND GRADING
P. D. LOUDERMILK—CH. 8998

LANDSCAPING building fences. Rolader Tree Serv. CH. 8601.

Lawnmower Repairs

POWER-DRIVEN lawn mowers will be scarce for a long time. Why not let us rebuild your power or hand lawn mowers like new. We carry a large stock of parts for practically all makes; especially trained mechanics.
Shatterly & Sons, RA. 3390

Lawn Service

SEEDING and fertilizing winter lawns. Red Wagon Lawn Service. AT. 1708.

Painting and Papering

PAINTING, PAPERING, FLOOR SANDING, REROOFING AND REPAIRS. CALL ME BEFORE YOU PAINT YOUR HOUSE. 36 MONTHS TO PAY. FOR QUICK AND RELIABLE SERVICE, CALL MR. BENNETT, RA. 9978.

PAINTING, Papering, Roofing, Carpentering. First-Grade Materials. Experienced white workmen. Free estimates; 36 months to pay. DE. 5761, DE. 2118.

PAINTING AND PAPERING
OLD WALLPAPER REMOVED
FLOORS SANDED AND REFINISHED
CAMPBELL — AT. 2228

J. C. REESE & SON, union paint contractors. Painting and decorating. Residential or commercial, in Atlanta or out. WA. 8108 or AT. 4468.

PAPERING, painting, exterior, interior; all types spray work; white labor. Free estimate. WA. 0425, JA. 3163-W.

PAINTING, HIGHEST QUALITY WORK. EXPERT WHITE LABOR. 18 YRS. EXPERIENCE. F. W. GEORGE, MA. 6473.

PAINTING AND PAPERING
THOMAS BROS.
1540 Boulevard at Piedmont—HE. 2526

EXPERIENCED wallpapering, $8 a room up. Also cleaning and painting, guaranteed for years. Williams, VE. 6165.

PAINTING, decorating, repairing. No job too large. Guaranteed work. Start immediately. Call AM. 1000.

ROOMS Kem-Toned on 1-day notice. $6.50 to $12.50 per rm. Materials furn. Mr. Smith. CA. 9184.

PAINTING and decorating. Call before 7:30 a. m. or after 6:30 p. m. AM. 4484.

PAPERING, painting, 25 yrs. exp. Work guaranteed. JOHN E. FETTER, AT. 3641.

PAINTING—Rooms Kemtoned, $8 and up. Materials furn. Guaranteed. WA. 7074.

PAPER hanging & paint. All work guar. Ed Dailey. WA. 4269.

Piano Tuning, Rebuilding

SCIENTIFIC piano and pipe organ tuning and rebuilding by factory expert. All work guaranteed. Call RA. 6476.

Plumbing Fixtures, Repairing

QUALITY MERCHANDISE, low prices. Pickert Plumbing Supply Co. WA. 2277.

Business Service 10

Radio Repairs

"ANY RADIO REPAIRED"
MAULDIN RADIO SALES, 511 SPRING BAMES, INC., WA. 5776. REPAIRS TO ALL MAKES RADIOS, VICTROLAS.

Refrigeration Service

WE REPAIR all makes refrigerators, washers and ranges. JA. 4820.

Roofing, Siding, Repairing

RE-ROOF—Leaks stopped that stay stopped. Gutters cleaned and painted. Expert in keeping rain out of chimneys. DE. 6760.

J. H. KINARD ROOFING CO. Quick service on roof repairing, reroofing and siding. RA. 8243 (day or night).

GUTTERS cleaned, repaired, repainted, new gutters, also roofs rep'd. JA. 3331.

ROOF LEAKS stopped, $3.00. Gutters cleaned. Rawlins, day, night, WA. 9389.

GUTTERS CLEANED, PAINTED AND REPAIRED. P. J. STAMEY, WA. 9347.

GUAR. roof repairs and reroofing. RA. 2081. Carl H. Stroud, 1175 Gordon, S.W.

CHAS. N. WALKER ROOFING CO. "We top 'em all." 141 Houston. WA. 5747.

CHIMNEY repairs, concrete work. Veterans Roofing Repair Co., AM. 2160.

REROOFING and roof repairs, prompt service. W. S. Stroud, RA. 1292.

ROOFING, repairing leaks, gutter work; reasonable prices. MA. 4895.

GUTTERS renewed, roofs repaired. Call MA. 4276. Mr. Phillips.

Rug Cleaning and Dyeing

ATLANTA RUG CO. features steam cleaning of all rugs and carpets, all domestic rugs re-sized. Upholstery cleaning and rug repairing also a specialty. 10-year guarantee Berlou mothproofing of rugs. For immediate service call VE. 4019. Atlanta Rug Co., 1520 Spring St., N. W.

ATLANTA's original steam rug cleaners, imitators are not competition. Live hot steam sterilizes and demoths. Rugs stay cleaner longer, nap up, colors restored. Disease germs positively killed. Floormaster Co., 3147 P'tree Road. CH. 6611.

GEORGIA'S most exclusive and on the spot rug service. Tacked down carpet and upholstery cleaned in the home or office. Rug repairing and mothproofing.
GEORGIA RUG CO. AT. 5962

Septic Tanks Cleaned

WELLS, septic tanks and basements dug. HOUSE SEPTIC TANK CO., RA. 6514, CA. 9765.

SEPTIC TANKS cleaned and repaired. C. W. SEAGRAVES, JR., BE. 1060-R.

Sewing Machine Repairs

SEWING MACHINES BOUGHT, SOLD & REPAIRED. WA. 5072. 652 S. PRYOR.

Surveying

JOHN SAMPSON, REGISTERED SURVEYOR—DE. 5110.

Venetian Blind Laundry

Venetian Blind Laundry
24-HOUR SERVICE. Your old, dirty Venetian blinds thoroughly cleaned, slats, tapes and cords, $1.50 for average size window.
IMMEDIATE DELIVERY on high-quality custom-made blinds. Call HE. 4523 for free estimate.
VENETIAN BLINDS, INC.
2116 PEACHTREE RD., N. W.

Window Cleaning and Waxing

WALLS, blinds and woodwork cleaned. Call Paul, AM. 5469.

Help Wanted—Female 30

BKPING MAC. OPA $200
STENO-BKPERS. D'TOWN $225
OFFICE CLK., EXPERIENCED BUT NO TYPING $150
PEN. BOOKKEEPER, 40 HRS. $200
GEN. LEDGER BKPER., D'TOWN .. $210
FILE CLERK $125
2 DICTOPHONE OPRS. $140
COMPTOMETER OPR. $160-175
SALESLADY, GUARANTEED SALARY .... $40-wk.
LAB. TECHNICIAN $165
AUX. NURSE'S AIDS $110
LETTER-WORK ARTIST .... OPEN
SECRETARY, MEDICAL FIELD $155
TYPIST, MEDICAL FIELD $150
TYPIST CLERK $160
JR. STENO. $165
15 STENOS, 5 DA. WK. $150
STENO, 44 HRS. WK. $185
OFFICE SEC., SMALL OFFICE $150
TYPIST, GEN. OFFICE NO EXP. NEC., WILL TRAIN $150
RECEPTIONIST TYPIST, 5 DAYS .. $130
TYPIST CLK., 5 DAYS $150
10 TYPISTS $150
STENO, 5 DA. WK. REG. 60 DAY RAISES, STARTING SAL. $160
WE have many other excellent positions open for women.
Apply Today
ATKINS PERSONNEL SERVICE
417-20 Peters Bldg.

CAREER WOMEN
Enjoy Your Work at
DAVISON'S
and Have Plenty of Time to Live as You Like at Home
WORK FIVE DAYS (40 hrs.) at good pay, under pleasant conditions. Use the other waking hours to enjoy life as you like.
EAT good food at below cost in our employes cafeteria.
SAVE through substantial discounts on your needs.
ENJOY many other conveniences and benefits.
Investigate These Openings
SALES: ACCESSORIES
READY-TO-WEAR, SHOES
CHILDREN'S WEAR
HOME FURNISHINGS
TOYS, FLYING SQUAD
APPLY EMPLOYMENT OFFICE
DAVISON-PAXON CO.

JOIN
LANE DRUG STORES
IN THEIR enormous expansion program. Grow with Lane's, grow with Georgia, grow with the South.
SODA DISPENSERS—Women, 18 to 35, to learn the LANE WAY to qualify for fountain managers and assistant managers. Trainees acceptable.
WAITRESSES—Women, 18 to 35, with experience or we will pay you while you learn. Excellent opportunity for advancement. Top salary. Paid vacation, hospitalization and life insurance. Inquire at your nearest Lane Drug Store or apply
LANE DRUG STORES, INC.
477 PEACHTREE

SELL US YOUR TIME
FROM 10:30 TO 4
OR
11 TO 4:30
DAVISON'S
NEEDS PART-TIME SALESPEOPLE IN THE FOLLOWING DEPARTMENTS: LINENS, NOTIONS, HOSIERY, UNDERWEAR, JEWELRY, HOUSEWARES, FINE CHINA, PIECE GOODS, NECKWEAR, DRAPERIES AND ACCESSORIES. GOOD SALARY AND ALL EMPLOYE BENEFITS.
APPLY EMPLOYMENT OFFICE
DAVISON-PAXON CO.

SELECTED POSITIONS
SECRETARY. Must have good background and experience ....$225-$250
SECRETARY to President of concern $195
STENOGRAPHER. Excellent future..$165
STENOGRAPHER. 5 days. Future...$160
ASST. BOOKKEEPER $155
BURROUGHS BOOKKEEPING MACHINE OPERATOR .... Open
TYPIST. Sales office. 5 days........$130
PAY-ROLL CLERK. Fine connection $160
LAYOUT ARTIST. Household furnishings experience preferred.....$260-$345
CASHIER-TYPIST $195
CLERK-TYPIST. Upt'n. Age 25-35..$140
Many Other Openings
THE PRIVATE EMPLOYMENT SERVICE
"For the Better Applicants"
Second Floor, Loew's Theater Bldg.
Room 215

SEARS
CLERICAL TRAINEES
SEARS MAIL ORDER will train high school girls with good handwriting and neat appearance who have knowledge of simple arithmetic as
RECORD CLERKS — CREDIT PASSERS
INDEXERS — MAIL OPENERS
ENTRY CLERKS — SALES LISTERS
ATTRACTIVE starting pay while you learn. Regular advancement. Immediate purchase discount, 5-day, 40-hour week with time and ½ for overtime. Apply in person.
SEARS, ROEBUCK & CO.
MAIL ORDER EMPLOYMENT OFFICE

DAVISON'S
FIVE-DAY WEEK
Creates Additional Jobs for
Merchandise Checkers and Gift Wrappers
Convenient Schedule
Good Salary
and All Employe Benefits
Including Liberal Employe Discounts
APPLY EMPLOYMENT OFFICE
DAVISON-PAXON CO.

SOUTHERN BELL TELEPHONE AND TELEGRAPH COMPANY
Has Attractive Positions Open in the ACCOUNTING OFFICE
For Several Young Women to Handle GENERAL OFFICE WORK
Starting Salary Is Excellent and Previous Training Is Not Required
Positions Are Permanent and Full Time
Ample Opportunities for Advancement.
Good Working Conditions and Convenient Hours
APPLICATIONS May Be Filed at the Employment Office, 51 Ivy St., N. E.
Hours—8:30 a. m. to 4 p. m.
Monday Through Friday

Help Wanted—Female 30

OPPORTUNITY
FOR
AMBITIOUS GIRLS
HERE'S A POSITION OF RESPONSIBILITY THAT'S VITAL TO THE BUSINESS AND SOCIAL LIFE OF YOUR COMMUNITY . . . AND PAYS ACCORDINGLY:
IF YOU are looking for a permanent career, investigate the opportunities at your local telephone switchboards.
LARGE TELEPHONE EXPANSION
provides unusual opportunities for advancement
•Scheduled Salary Increases
•Vacation with Pay
•Good Meals at Company Cafeterias
Investigate and you'll see why
THE TELEPHONE COMPANY IS A GOOD PLACE TO WORK
Apply
Employment Office
51 Ivy Street
SOUTHERN BELL TELEPHONE AND TELEGRAPH COMPANY

TOY DEPARTMENT
OPEN SOON AT
DAVISON'S
TRAIN NOW TO SELL TOYS AND RECEIVE FULL PAY WHILE YOU LEARN—FULL TIME, 40 HOURS
FIVE-DAY WEEK
OR PART-TIME HOURS FROM 10:30 TO 4:00 OR 11:00 TO 4:30
SIX DAYS A WEEK
GOOD SALARY AND MANY EMPLOYE BENEFITS
INCLUDING LIBERAL DISCOUNTS
APPLY EMPLOYMENT OFFICE
DAVISON-PAXON CO.

SEARS
EARN WHILE YOU LEARN
BECOME A BILLER
IF YOU can perform simple arithmetic we will train you to become a biller.
JOIN THE NEW CLASS
STARTING SOON
PERMANENT WORK, immediate purchase discount. Apply in person.
SEARS, ROEBUCK & CO.
Mail Order Employment Office

SLIP COVER CUTTER
NEEDED AT
DAVISON'S
FOR FULL TIME
PERMANENT WORK
GOOD SALARY
FIVE-DAY, 40-HOUR WEEK
OFF ON SATURDAYS
LIBERAL DISCOUNTS AND MANY EMPLOYE BENEFITS
APPLY EMPOYMENT OFFICE
DAVISON-PAXON CO.

DICTAPHONE OPERATOR—Biltmore section $160
TYPIST.BOOKKEEPER—P'tree Rd.... $175
DENTIST ASSISTANT—Some typing $125
TYPIST—Pay roll, central location... $150
TYPIST—Ivy and Peachtree $125
TYPIST—Near Stewart Ave $133
DICTAPHONE OPERATOR $160
STENO.-BKPR.—5 days $175
STENO.-BILL CLERK—Spring $170
STENO.-West Peachtree $170
SECRETARY—Grant Park side $190
GREENLEAF PLACEMENT BUREAU
71½ Forsyth St. MA. 7800

FURRIER
DAVISON NEEDS
A FURRIER, FOR FULL-TIME JOB. APPLICANT MUST BE QUALIFIED TO DO FITTING AND FINISHING ON COATS AND ACCESSORIES.
40-Hour, 5-Day Week
ALL EMPLOYEE BENEFITS, INCLUDING LIBERAL DISCOUNTS.
APPLY EMPLOYMENT OFFICE
DAVISON-PAXON CO.

SEARS
GIRLS—GIRLS
NO EXPERIENCE NECESSARY
Good Starting Pay
Regular Advancement
Time and ½ overtime
LET US TEACH YOU
Wrapping
Packing
Order Filling
MAIL ORDER EMPLOYMENT OFFICE
SEARS, ROEBUCK & CO.

MARKERS NEEDED AT
DAVISON'S
APPLICANTS SHOULD HAVE HIGH SCHOOL EDUCATION AND BE BETWEEN AGE OF 20 AND 35
FIVE DAY, 40-HOUR WEEK
MONDAY THROUGH FRIDAY
LIBERAL DISCOUNTS AND MANY EMPLOYE BENEFITS
APPLY EMPLOYMENT OFFICE
DAVISON-PAXON CO.

COLONIAL STORES
ONE OF THE SOUTH'S LARGEST AND MOST PROGRESSIVE CONCERNS, HAS SEVERAL ATTRACTIVE OPENINGS FOR COMPETENT STENOGRAPHERS, WORKING CONDITIONS AND OFFICE SURROUNDINGS ARE MOST PLEASANT. 5-DAY, 40-HOUR WEEK. GOOD SALARY WITH EXCELLENT OPPORTUNITIES FOR ADVANCEMENT. FOR APPOINTMENT CALL OFFICE MANAGER, MA. 0140, COLONIAL STORES.

CASHIER-ACCOUNTS RECEIVABLE CLERK
NEAT and attractive lady between ages 21 and 31, must have experience or training in this type work and be able to use typewriter and adding machine. This is a well-paid position with an established manufacturing company. Modern air-conditioned offices now under construction; 40-hour, 5-day week; free hospitalization insurance, trained nurse and cafeteria on premises; paid vacation. For appointment call Mr. Patat, WA. 6175.
NUNNALLY & McCREA CO.

CASHIERS
DRUG CLERKS
COSMETICIANS
PLEASANT working conditions. Paid vacations, group insurance and hospitalization. Good starting salary, excellent chance for advancement. Apply Mr. Allen 8:30 to 12.
JACOBS DRUG STORES
77 Auburn Ave.

SEARS
TYPISTS
SEARS MAIL ORDER has pleasant jobs with good starting pay for wide-awake young girls who can type from 35 words per minute on up. Touch system required, time and ½ for overtime. Purchase discounts. Write or apply in person.
Mail Order Employment Office
SEARS, ROEBUCK & CO.

Female Detective
Wanted Immediately
FOR large concern; must have department store detective experience. Answer in own handwriting, giving detailed account of experience, age, self-description and references, also state whether willing to travel or not. All replies will be strictly confidential.
Address N-63, Constitution

DELTA AIR LINES
HAS openings for CLERK-TYPIST-KARDEX CLERKS, CLERKS and BOOKKEEPER-TYPIST.
POSITIONS are permanent, with rapid advancement. Opportunities. 40-hr. week. Apply personnel office, Municipal Airport, Monday through Friday (first bldg. on right at airport entrance).

AMERICAN TELEPHONE AND TELEGRAHP COMPANY
5-Day Week
Scheduled Increases
Extra Good Office Hours
Pleasant Working Conditions
Clerks and Comptometer Operators
Ages 17 to 30
Education Requirements (Minimum)
High School Graduate
Official 8600. Extension 538.

DAVISON'S
HAS
Five-Day-Week Clerical
AND NONSELLING JOBS, 40 HOURS. CONVENIENT SCHEDULE. ALL EMPLOYE BENEFITS, INCLUDING LIBERAL EMPLOYE DISCOUNTS.
APPLY EMPLOYMENT OFFICE
DAVISON-PAXON CO.

WESTERN UNION
CAN USE A NUMBER OF YOUNG WOMEN, age 16 to 30. Excellent pay and interesting work.
The OPPORTUNITY is HERE.
Investigate It.
SEE MISS OWEN
Room 527 Western Union Bldg.
Forsyth and Marietta Sts.

SEARS
Stenographers, Jr. and Sr.
SEARS MAIL ORDER expansion plans call for several additional jr. and sr. stenographers; permanent employment in pleasant surroundings; numerous employee benefits. Apply in person, Mail Order Employment Office.
SEARS, ROEBUCK & CO.

Help Wanted—Female 30

Sears Needs
Santa Claus
FOR pre-Christmas season, good pay, experience unnecessary but must have jovial personality, suitable for meeting children. Come in for personal interview with Mr. Harris, Retail Personnel dept.
Sears, Roebuck & Co.
675 Ponce de Leon.

HAVE OPENING in our office for bright, alert young lady 18-35 for position of file clerk. Desire someone who is good typist and who can assist with routine office details. We are located at Five Points and you will be working 8 hours per day, 5 days per week, among pleasant associates. Good salary for the work to be performed. Please state in own handwriting age and qualifications. Address O-30, Constitution.

RICH'S
NEEDS attractive, alert person for Literary Guild representative. Must be able to meet the public and sell books. Preferable age 25 to 40 years. Hours for interview, 10 to 12 o'clock Friday. Apply Employment Office, Seventh Floor.
RICH'S

EXPERIENCED SALESWOMEN earn above average pay at Sears. We have immediate openings in many departments, with numerous employe benefits, including liberal merchandise discounts. Permanent positions; 40-hour work week. Come in for personal interview with Mr. Harris, RETAIL PERSONNEL DEPARTMENT, SEARS, ROEBUCK & CO., 675 PONCE DE LEON AVENUE.

RICH'S
NEEDS SALES WOMEN for Xmas selling in STATIONERY, GLOVE, HANDKERCHIEF and NECKWEAR departments; good opportunity for earning Xmas money.
RICH'S

EXPERIENCED
POWER MACHINE operators; also a few trainees for men's work clothing. Paid vacation, plant cafeteria, registered nurse and hospitalization insurance. Apply Personnel Dept.
NUNNALLY & McCREA CO.
104 MITCHELL ST., S. W.

SALESPEOPLE
WRAPPERS, cashiers, heads of stock, assistant buyers, office clericals and other attractive openings. Convenient hours and working conditions. Discount privileges, etc. Apply Empolyment Office.
J. M. HIGH COMPANY

COMPTOMETER OPERATOR — Young lady wanted for comptometer and clerical work. Must be H. S. grad, attractive starting salary, pleasant working conditions and opportunity for advancement. Call CY. 2606 for interview appointment.
Western Electric Co., Inc.
Installation Dept.

SALESLADIES WANTED
STEADY employment with good organization offering many advantages to employes. Apply 2nd floor employment desk.
S. H. KRESS & CO.
50 Broad St., S. W.
Atlanta 3, Ga.

RICH'S
HAS ATTRACTIVE opportunity for YOUNG WOMEN who can SELL from now through December. Splendid chance for earning Xmas money. Many interesting departments.
RICH'S

Regenstein's Peachtree
NOW TAKING APPLICATIONS for GIFT WRAPPERS. Earn extra Xmas money doing an easy, pleasant job; 40-hr. wk. All employe benefits. Can arrange part-time hours.
Regenstein's Peachtree

BOOKKEEPER—Exp. .... Start $200
BILLING CLERK—Future .... Start $152
SALES—Trainee with car. Travel Georgia .... $125 week
ACCOUNTS Receivable Clerk.... $140
OFICE BOY—Will train $100
HELEN BAILEY PERSONNEL
822 Forsyth Bldg.—CY. 1711

RICH'S
HAS OPENINGS for experienced TYPISTS and STENOGRAPHERS, between the ages of 20 and 35 years. Many splendid employe benefits, including 5-day, 40-hour week.
RICH'S

CASHIER-TYPIST
$195
This is a permanent position offering good future—Northwest
THE PRIVATE EMPLOYMENT SERVICE
"For The Better Applicants"
215 Loew's Grand Theater Bldg.

YOUNG SECRETARY
WITH some experience who is capable and ambitious. College helpful. Must know shorthand and be able to accept responsibility. This position is a challenge. Replies confidential. Address N-193, Constitution.

RICH'S
HAS URGENT need for WRAPPERS, preferably between the ages of 18 and 35 years. Good opportunity for future advancement.
RICH'S

WANTED
EXPERIENCED TYPISTS OR STENOGRAPHERS, SHORTHAND DESIRABLE BUT NOT ESSENTIAL. HIGH SCHOOL GRADUATE, AGES 18 TO 30, 5-DAY WEEK.
AMERICAN TEL. & TEL. CO.
OFFICIAL 8600, EXT. 525

DRILL PRESS OPERATOR—Experienced (age 20-35), 55c per hr. Apply 206½ Mitchell St., S. W. Associated Mfg. & Sales Co., 2nd floor.

GIRLS for light factory work (age 20-35), 45c per hr. Apply 206½ Mitchell St., S. W. Associated Mfg. & Sales Co., 2nd floor.

Power Machine Operators
YOUNG WOMEN FOR MAKING PANTS. STEADY WORK, HIGH PIECE RATES; PAID INSURANCE AND VACATION.
MARCUS LOEB & CO.
127 TRINITY AVE., S. W.

FILE CLERK, AGE 18 TO 25, DESIRING PERMANENT WORK IN PLEASANT SURROUNDINGS. NO EXPERIENCE NECESSARY; SOME TYPING KNOWLEDGE PREFERABLE. CHANCE FOR ADVANCEMENT. 5-DAY, 40-HR. WK. APPLY MISS DODSON, 1100 HEALEY BUILDING.

SALES office of the Arrow Shirt Co. has opening for a stenographer. We will be glad to consider a young lady without previous business experience. 5-day week, starting salary $25 per week; working conditions are pleasant. Apply Mr. Englander, 1988 Murphy Ave., S. W.

Regenstein's Peachtree
NEEDS experienced salespeople for INFANTS' and CHILDREN'S depts. Drawing account and commission. 40-hr. week. Employe benefits.
Regenstein's Peachtree

A JOB WITH A FUTURE
WE HAVE plants in Macon, Birmingham, Montgomery and Atlanta. We need 2 young ladies in Atlanta—1 good typist, 1 clerk, good at figures; starting wage better than average. Call Mr. O'Brien, JA. 3639, 8 to 10 a. m.

Learn Beauty Culture
AT THE South's largest beauty school. CLASS NOW FORMING
Artistic Beauty Institute
5½ Auburn Ave., corner Peachtree

TRAINEES
TO LEARN operation on Arrow shirts. Excellent opportunity.
ARROW SHIRT CO.
2022 Murphy Ave., S. W.

CASHIER for service department. Must be capable of compiling repair bills and be good with figures. Good pay, 5½-day wk. See Mr. Tooke.
HARRY SOMMERS, INC.
446 Spring, N. W.

DARLING SHOP
SALESLADIES for ready-to-wear, sportswear and lingerie. Salary and commission. Steady position with opportunity for advancement. Apply Darling Shop, 68 Whitehall St. Ask for Mr. Gelernter.

SECRETARIES .... $165-$215
STENOGRAPHERS .... $135-$165
OPERATORS, Burroughs machine experience preferred .... Salary Open
Placement Charge 1 Week's Salary
BUSINESS SERVICE COMPANY
70 Houston St., N. E. MA. 9186

NORRIS CANDY CO.
WANTS ladies to pack chocolates. Experience not necessary. Age 18 to 35 only. Apply in person to factory office, 223 Peachtree St., between the hours of 9 and 4 daily except Saturday & Sunday.

NATION WIDE EMPLOYMENT SERVICE
YES! THERE ARE JOBS WITH A FUTURE AND WE HAVE THEM
ACCOUNTING Clerk-Typist, 5-day week, downtown, $140-$165.
NATION WIDE EMPLOYMENT SERVICE
1214 First National Bank Bldg.

Regenstein's Peachtree
HAS openings for MERCHANDISE CHECKER and RECORD CLERK. Age 20 to 45. 40-hr. wk. Employe benefits.
Regenstein's Peachtree

WANT practical nurse, permanent position, care for infant. Use diaper service, live in home, every other week end off, salary $22.50 week plus uniforms. Only experienced. Apply 1624 Piedmont Road, N. E. (take Piedmont, Morningside bus to Morningside).

Help Wanted—Female 30

DAVISON'S
Needs Sales People
For the
Ready-to-Wear Dept.
5-DAY, 40-hour week. Excellent salary and all employe benefits.
APPLY EMPLOYMENT OFFICE
DAVISON-PAXON CO.

Regenstein's Peachtree
EXPERIENCED salespeople for JEWELRY and NECKWEAR depts. 40-hr. wk. Employe benefits.
Regenstein's Peachtree

EXCELLENT opening for young woman who would like steady employment and pleasant working conditions. See Mr. Tyson,
WHITMAN'S LAUNDRY
309 Edgewood Ave., S. E.

EXPERIENCED or inexperienced women to work on Arrow Shirts. Apply 8 a. m. to 11 a. m. and 12:30 p. m. to 3:30 p. m. Monday through Friday.
ARROW SHIRT CO.
2022 Murphy Ave., S. W.

ALPHABETICAL key punch operator, 18-25, experienced in large office of national concern; good starting salary, excellent chance for advancement, 5-day wk., good working conditions. See S. M. Bessemer, Western Electric Co., 820 Forrest Road, N. E.

SALESLADIES, 18 to 50. Schedule work wk. 48 hrs., time and half after 40 hrs. Meals and uniforms furnished. $2,000 life insurance, sick benefit and paid vacations furnished after probation periods. No Sun. work. S. & W. Cafeteria, 189 Peachtree.

TYPIST-CLERK, 18 to 30, general office work; permanent, with good future, 5-day, 40-hour week; central downtown location, vacation with pay, employe benefits. Give age, education and experience. Phone WA. 1422 or address N-61, Constitution.

RETAIL CREDIT CO.
HIGH school graduate; also young lady with some college training needed for interesting office work. 5-day wk. Congenial surroundings, opportunity for advancement. Apply 90 Fairlie St., back of Old Post Office.

WE HAVE a number of very interesting positions. FOR IMMEDIATE RESULTS register with.
Accredited Personnel Service
730-04 William-Oliver Bldg.—JA. 1851-2-3

RECEPTIONIST-STENO., downtown..$157
SECRETARY—Downtown, 5 days..$175 up
TYPIST—Experienced, downtown.....$150
CLERK—No experience necessary....$108
HELEN BAILEY PERSONNEL
822 Forsyth Bldg. CY. 1711

TYPIST—For permanent position with national sales finance company offering employe advantages. Must be willing advance by learning use Dictaphone. 5½-day week. Apply in person, Room 406, 101 Marrietta St. Bldg.

2 MACHINE BOOKKEEPERS $160
4 STENOS., 5-day week ....$150-$170
3 TYPISTS, 5-day week ....$125-$150
1 COMB. Comptometer and bkpr.....$160
BLACKWELL PERSONNEL SERVICE
1515 Candler Bldg.—MA. 7020

WANTED—Young lady, 20-35 years old, experienced in stenographic and general office work by company 30 years in Atlanta. Starting salary $155 per month. Excellent opportunity. Apply N-281, care Constitution.

AVON PRODUCTS, INC. will train women to earn $1 or more per hr., representing our products. Start now to build customer list for Xmas. Women now employed need not apply. Call Mrs. Gossett, JA. 2390.

WANTED—4 young girls with no office experience to work in our Addressograph dept. Good pay to beginners. Also want young beginner typist. Call Mr. Cherry, VE. 7812. 429 Peachtree St., N. E.

STENOGRAPHER, PERMANENT POSITION, 5½ DAYS, 40-HOUR WEEK; TIME AND HALF OVERTIME. GOOD WORKING CONDITIONS AND OTHER EMPLOYE BENEFITS. SALARY OPEN. WA. 6293.

EXPERIENCED sales ladies wanted for sports wear and ready-to-wear dept. Good salaries and commissions. 40-hr. week, pleasant working conditions. Apply in person, Betty Gay, 66 Whitehall.

SALESLADIES, FULL OR PART TIME. FOR LADIES' READY-TO-WEAR. APPLY IN PERSON. ROBERT HALL CLOTHES, 435 WEST PEACHTREE, NEXT DOOR TO RATION BOARD.

CASHIER, EXPERIENCED, FOR LARGE RETAIL READY-TO-WEAR SHOP. APPLY IN PERSON. ROBERT HALL CLOTHES, 435 WEST PEACHTREE, NEXT DOOR TO RATION BOARD.

WOMAN OVER 30 desiring perm. position with national concern; flexible hours; cultural background more necessary than business training. For personal interview address O-12, Constitution.

GENERAL office work; must be able to accept responsibility, write own letters, do payroll, etc.; shorthand not necessary; salary open. H & W Studio, 30 Broad St., S. W., afternoons.

ROOM, board and small salary to nice woman in return for services as housekeeper, cooking and cleaning in bungalow. Ansley Park section. Address N-209, Constitution.

STENOGRAPHER wanted by local agency of an established life insurance company. Apply in person to Carson & Dobbins, 801 William-Oliver Bldg.

OLD-ESTABLISHED FIRM wants good typist, 50 to 60 words per minute; high school graduate; 40-hour week; good salary. Dun & Bradstreet, Inc.

FILE CLERKS between 18 and 30 yrs. of age. Large local insurance office; 5-day wk. Permanent position. Call Personnel Manager, WA. 8421.

WANTED—Capable young woman to care for 2 children, assist with housework; private room and bath; references required. VE. 2568.

WANTED — Bookkeeper, exp. young woman. Must take full charge and be capable. $45 per week. 1050 Ponce de Leon. HE. 3131.

EXPERIENCED waitresses wanted; good tips, meals and uniforms furnished. Apply in person. Original Waffle Shop, 62 N. Pryor St.

NURSES AIDES for children's hospital. High school graduate preferred. Apply Scottish Rite Hospital, 321 W. Hill St., Decatur.

STENOGRAPHY, comptometer, bkkpg. English. Day, evening classes. Marsh Busi. College, 155 Peachtree. VE. 9613.

WANTED—Soda dispensers, $25 week up; waitresses, $20 week up. Jacobs Pharmacy, 658 P'tree, next to Fox Theater.

WOMEN to sell photo coupons. Full or part time. Earn $1 an hour. See Mr. Speerless, 10 to 12, Room 214, 175 P'tree.

STENOGRAPHERS WANTED—Permanent jobs; regular advancements. Great Southern Trucking Co., 524 Whitehall.

GIRLS for icing and wrapping cakes. Apply in person; DO NOT PHONE. Lee Baking Co., 211 Moreland Ave, N. E.

GIRLS WANTED TO RUN POWER Machines. Good pay. Steady work. BRESSLER SHIRT CO., 151 Pryor St.

SALESLADIES wanted for ladies' ready-to-wear dept. Salary and commission. Apply Darling Shop, 187 Peachtree.

WANTED—Soda dispensers, $25 week up; waitresses, $20 week up. Jacobs Pharmacy. Loew's Grand Theater.

GIRLS, 18 to 35, train for department heads and supervisors. Good salary and bonus. W. T. Grant Co.

COUPON salesladies. Make up to $10 a day in your spare time. H. & W. Studio, 30½ Broad St., S. W.

CASHIER for drive-in; short hrs., good pay, contact Mr. Burge, Rusty's Drive-In, 2225 Peachtree Rd.

EXPERIENCED starch work checker. Apply Flowers Laundry, 361 Moreland Ave., N. E. WA. 5844.

LADY for cashier in cafeteria. No Sunday work. Must be bondable. Apply 194 Mitchell St., S. W.

STENOGRAPHER over 25 yrs. Some clerical work. Professional organization. JA. 6296.

TYPIST WANTED. Permanent position, Good salary. Apply at Askin-Marine, 108 Whitehall.

CLERK—SHORTHAND HELPFUL, BUT NOT NECESSARY. APPLY 429 CANDLER BLDG.

CASHIER wanted. No experience necessary. Apply in person, Paramount Theater.

WANTED — Experienced waitresses and food checker. Apply Ship Ahoy Restaurant.

WANTED—Laundry done for 2 people outside of home. Call MA. 9358 or CY. 3377.

SELL FLUORESCENT, TABLE LAMPS See our ad. under Help Wanted, Male.

HOTEL, CLUB, INSTITUTIONAL JOBS. SPECIAL SERVICE BUREAU. JA. 1584.

EXPERIENCED power operators. Apply Arrow Shirt Co., 2022 Murphy Av., S.W.

CANDY GIRL WANTED.
APPLY PARAMOUNT THEATER.

THE PRIVATE EMPLOYMENT SERVICE
"For the Better Applicants"

WAITRESS—Good tips and pay. French Cafe, 87 Fairlie St.

Help Wanted—Male 31

Western Electric Co., Inc.
HAS limited number of vacancies for men 20 to 26 yrs. of age interested in installation of telephone central office equipment. Must be H. S. grads, in good health and willing to travel as necessary. Previous electrical, mechanical, communication or armed forces experience considered in establishing starting wage. Progressive wage scale in effect. Call CY. 2606 or write box N-38, Constitution, for appointment interview.

SALESMAN, interested in permanent, profitable connection with a large, national firm with offices in Atlanta. Car necessary. Territory in the city of Atlanta. Only men with successful background of experience need apply. For appointment, call H. A. Leche, Winecoff Hotel, Friday.

Help Wanted—Male 31

DAVISON
HAS OPENING FOR
Experienced Checkers
IN THE
Receiving Department
APPLICANTS MUST HAVE A HIGH SCHOOL EDUCATION, BE BETWEEN THE AGES OF 28 AND 40 AND BE INTERESTED IN PERMANENT EMPLOYMENT.
5-Day, 40-Hour Week
MANY EMPLOYMENT BENEFITS, INCLUDING LIBERAL EMPLOYMENT DISCOUNTS.
APPLY EMPLOYMENT OFFICE
DAVISON-PAXON CO.

LANE DRUG STORES
ARE growing with Georgia and growing with the South. Join Lane's and grow with us. Consult our personnel manager for jobs that carry top salaries now and better pay for the future.
SODA DISPENSERS — Men 18 to 40. Your experience and ability will qualify you for a good job now and a better job in the future. Soda dispenser trainees accepted; we pay you while you learn. Work with us to join our staff of 100 fountain managers and assistants.
TOP SALARY, paid vacation, hospitalization and life insurance. Health card required. Inquire at your nearest Lane Drug Store or apply
LANE DRUG STORES, INC.
477 Peachtree

DELTA AIR LINES
HAS opening for OPERATIONS AGENT with previous Air Corps experience in operations or as pilots; RESERVATIONISTS, to engage in telephone sales; FLIGHT PURSERS, to fly as agent; BOOKKEEPERS, CLERK-TYPIST, CLERICAL CLERKS, CARGO HANDLERS, to load and unload plane and train to become operation agent. DRAFTSMAN, for geographical work leading to statistical analysis; STOCK CHASERS, to assist mechanics; TOOL-ROOM CLERKS. Positions are permanent with rapid advancement, opportunities. 40-Hour week. Apply Personnel Office, Municipal Airport, Monday through Friday (first building on right at Airport).

AMERICAN TELEPHONE AND TELEGRAPH COMPANY has limited number of vacancies in CONSTRUCTION DEPARTMENT for men 20 to 25 years of age. Positions are non-located out of Atlanta in connection with construction of pole lines and coaxial cables. Company pays board and lodging and transportation. Must have high school education or equivalent, in good health and willing to travel. Veterans with Signal Corps or other communication experience preferred. Call JA. 7896 for appointment interview.

MISCELLANEOUS AND ORNAMENTAL IRON DRAFTSMAN—Wanted immediately by established concern a thoroughly experienced draftsman who is familiar with miscellaneous and ornamental iron detailing for shop fabrication, who is able to work with minimum of supervision. Permanent job, top pay, pleasant working conditions. Reply by letter giving complete information regarding experience and approximate salary expected. Box F-1123, care Constitution.

SEARS, ROEBUCK & CO.
SHIPPING ROOM AND STOCK WORK
AVAILABLE for strong, healthy, single young men from 18-25 years of age. High school graduates preferred. These jobs offer young men an opportunity for advancement with a national organization if they are industrious and hard workers. Apply in person.
SEARS, ROEBUCK & CO.
Mail Order Employment Office

DAVISON
NEEDS experienced FURNITURE REFINISHER and SPRAY MAN. Applicant should have a thorough knowledge of entire refinishing operation.
5-Day, 40-Hour Week
GOOD starting salary and many employee benefits, including liberal discounts. SEE MR. JONES, Davison's Warehouse, 34 Elliott St.
DAVISON-PAXON CO.

EDUCATIONAL SALESMEN
A REAL OPPORTUNITY
I WILL personally train you in five days and prove to you that you can earn $125 each week in Atlanta working half the time, that you have in the past on sales propositions making only $75 a week. This is a lifetime position for the right man. A lead will be furnished for each call you make. Full commission paid each week. Call Mr. Goodman, 11 a. m. to 2 p. m. For appointment, Atlantan Hotel.

VETERANS with communication, electrical or mechanical experience wanted to install telephone central office equipment. Consideration for this type experience given in starting salary. Ages 20 to 26, single. H. S. educ. or equivalent. Must be willing to work away from home. Call CY. 2606 or write Box N-38, Constitution, for appointment interview.
Western Electric Co.

SALESMAN
EXCELLENT OPPORTUNITY, age 25-35. Drug exper. necessary. Must have car; college pref. $5,000 up plus expenses.
SALESMAN
VET TRAINEE, age 25-35. Must have car. Ga. territory. Sal. and expenses. BLACKWELL PERSONNEL SERVICE 1515 Candler Bldg. MA. 7020.

MACHINIST
NEED A-1 machinist living inside city limits experienced in lathe, milling machine work and gear cutting, to work in pleasant surroundings. Long-established Atlanta concern. $78.00 weekly for 52-hr. week. Must be willing to work additional overtime ($2.00 hr.) when required. References desired. Address O-32, Constitution.

TRANSPORTATION rate and claim clerk, national distributor of general merchandise has an opening for a young man capable of quoting rates on L. C. L. shipments, auditing freight bills, claims involving shortages, damages, correspondence, etc. Attractive starting salary, excellent opportunity for advancement. Answer giving full details. Address N-59, Constitution.

JEWELRY ENGRAVER
Also Watch Repairman
EXCEPTIONAL opportunity for connection with an outstanding national organization. Good starting wage, 40-hr. work week, time and ½ for overtime, discount on merchandise and many other advantages. N-55, Constitution.

MECHANICAL trainees, age 18 to 26, to learn operations of mechanical production machinery. No previous experience required. Starting salary $120 month.
SALES trainees, college. Expenses with $215 month.
CLARK, FREIS & ASSOCIATES
Personnel Consultants
Placement Charge, One Week's Salary.
315 Candler Bldg. JA. 2998.

RICH'S
HAS NEED for YOUNG MEN to SELL in MEN'S FURNISHING DEPARTMENT from now thru December. Good opportunity for veterans waiting to enter college. Come in, let us discuss with you.
RICH'S

DRUG BUYER
OPENING for capable man 25 to 35 yrs. old as drug, cosmetic, candy and tobacco buyer. Salary plus opportunity for bonus, with excellent chance for advancement. Average 44-hour week. Strictly buying. No selling. Pleasant working conditions. Must have Georgia pharmacist license. Address N-54, Constitution.

SALESMEN
BEVERAGE SALESMEN to sell from truck. Excellent opportunity. Must be physically fit, of pleasing personality and have suitable references. State age, six years complete record of employment. Will be treated confidentially. Address O-47, Constitution.

NATION WIDE EMPLOYMENT SERVICE
YES! THERE ARE JOBS WITH A FUTURE AND WE HAVE THEM
3 RETAIL SALES openings with experience in retail sales. College grads. Excellent opportunity (not department store). Salary approximately $250 up.
NATION WIDE EMPLOYMENT SERVICE
1214 First National Bank Bldg.

RICH'S
HAS NEED of experienced DISPLAY MEN with knowledge of home furnishings or ready-to-wear and fashion display. Splendid opportunity for right person.
RICH'S

CLERICAL position open for ambitious and enterprising young man in which hard work and application will lead to advancement. Prefer applicant experienced in sales, inventory control or accounting. Also have opening for experienced salesman under 35 years. WA. 6293 for appointment.

SALESMAN wanted, experienced, to represent established firm, Birmingham headquarters, with large group of old customers. Pleasant work. Car essential to travel either Georgia or Alabama. Fine opportunity for reliable party. Write Box F-1125, care Constitution, giving qualifications.

RICH'S
HAS OPENING for DISPLAY CARPENTER capable of doing fine fixture and display prop work. Good employe benefits.
RICH'S

LOCAL SALES ORGANIZATION will employ and train 10 men for specialized work. Men with rural experience needed also. CAR NECESSARY. Earnings above average after training period. Good pay during training. For appointment, call Mr. Pritchett, HE. 7472 between 9 and 12 a. m.

Help Wanted—Male 31

YOUNG MAN, 19 to 25, high school education or equivalent, to learn wholesale plumbing supply business. Rapid advancement for ambitious, energetic young man. Good working conditions. Employe benefits, paid vacation, 5-day, 40-hour week. Give age, education and experience. Phone WA. 1422 or address N-62, Constitution.

A JOB WITH A FUTURE
WE HAVE plants in Macon, Birmingham, Montgomery and Atlanta. Young man, high school graduate, to learn accounting while earning a good living; no experience necessary. Call Mr. O'Brien, JA. 3639, 8 to 10 a. m.

SELL FLUORESCENT TABLE LAMPS
MODERNISTIC—Every home wants one. Profits, $5 or more each sale; paid daily. Fastest seller since war. Several counties open. Sales mgr. will see you soon; for appointment, write PO Box 120, Brunswick, Ga.

SALESMAN with car to sell distinctive line imported costume jewelry of proven sales merit. Liberal drawing account. No objection non-conflicting side line. Answer fully air mail, Room 1205, 303 Fifth Ave., New York 16.

WANTED—Mechanics familiar with Chrysler products. Good hours, good pay. Do not apply unless interested in a permanent position. See Mr. Tooke.
HARRY SOMMERS, INC.
446 Spring St., N. W.

IF YOU ARE QUALIFIED for any type of OFFICE WORK or HOTEL WORK, for immediate results register with
Accredited Personnel Service
703-04 William-Oliver Bldg. JA. 1851-2-3

WANTED—Body shop metal men. Good hours, good pay. Permanent job. See Mr. Tooke.
HARRY SOMMERS, INC.
446 Spring St., N. W.

WANTED—STOCK MEN. AGE 18-45. GOOD OPPORTUNITY FOR STEADY EMPLOYMENT WITH LARGE ORGANIZATION. APPLY 2ND FLOOR EMPLOYMENT DESK. S. H. KRESS & CO., 50 BROAD ST., S. W.

OFFICE BOY—H. S. graduate; new air-conditioned building, vic. W. Peachtree and 14th Sts. Large national concern; 5-day week. Reply, giving references, experience and salary expected. P. O. Box 126, Station C, Atlanta.

NEEDED at once—Asst. District Mgr. experienced, to call on wholesale radio parts distributors in Southeast. Straight salary plus expenses. A real opportunity for someone now living in Atlanta. Address O-41, Constitution.

EX-SERVICEMEN, age 18-25, to work in Washington, D. C., transportation furnished, no experience necessary. Permanent, average earnings $75 per week. See Mr. Bartlett, Kimball House, 7:30 to 9 p. m. Don't phone.

MANAGER—Furniture and upholstering Co. needs manager various experience in trade highly desired, salary open and commensurate with experience and capability. Call CH. 1750 after 7 P. M. for appointment.

PRINTER and/or platen PRESSMAN. All-'round man; small shop. Union or non-union. $50 week or more to right man. Earnings almost unlimited if satisfactory. Cornelison Printing Co., Augusta, Georgia.

EXPERIENCED CHEMICAL PLANT FOREMAN AND WORKERS FOR PERMANENT EMPLOYMENT. APPLY LESTER LABORATORIES, 777 LAWRENCE AVE., EAST POINT, GA. CA. 8445.

WANT EXPERIENCED mechanic for parts factory in small town in South Georgia. Must have complete knowledge of all types machines and electrical works. Apply 513 Whitehead Bldg.

THINK YOU CAN SELL? Will advance expenses, furnish transportation and train two men how to earn upward of $100 per week. See McDonald, 412 Rhodes Bldg., 9 to 12 today only.

OLD-ESTABLISHED FIRM wants good typist, 50 to 60 words per minute; high school graduate, under 25; 40-hour week; chances of advancement; good salary. Dun & Bradstreet, Inc.

WANTED—Two good plumbers, steady work in fast growing city; best of working conditions, $1.75 per hour, open shop. J. E. H. Dorsett Plumbing and Heating Co., Lakeland, Fla.

MAN to gas and lubricate trucks. Don't apply unless you want a permanent job, and are willing to work regularly. Lee Baking Co., Garage. 211 Moreland Ave., N. E.

MEN for WORK IN PAINT FACTORY; 5-day week. Good pay; excellent future. See Mr. Walthall, ZAC-LAC PAINT & LACQUER CO., 350 Simpson St., N. W.

MEN—Ages 18-35. Able to drive panel truck and do general work for airline catering. Loafers do not apply. See Mr. Myers, 1166 Virginia Ave., Hapeville, Ga.

WANTED—FIRST CLASS WOOD PATTERN MAKER. STEADY WORK. STATE AGE, EXPERIENCE AND RATE. WRITE BOX F-1127 c/o CONSTITUTION.

CARPENTERS—Form work; union men; rate $1.40 an hour; 45-hour work week. Apply J. A. Jones Construction Co., Third and Williams Sts., N. W., Atlanta, Ga.

STOVE MOLDERS, FLOOR AND SQUEEZER; permanent job, union shop running 6 days a week. Good pay. ATLANTA STOVE WORKS, Atlanta, Ga.

GOOD stenographer for general office work who will appreciate permanent position. $35. 5½-day wk. Apply Georgia Art Supply Co., 280 Garnett St.,S.W.

VETS AND NON-VETS
400 COURSES, Business and Industry. I. C. S., Haas-Howell Bldg., WA. 1766

MECHANIC for fleet maintenance. Unless you want a perm. job; have had fleet exp. and willing to work regularly, do not apply. Lee Baking.

CLERICAL workers between 18 and 30 yrs. of age in large local insurance office. 5-day week. Permanent position. Call personnel mgr., WA. 8421.

COMPOSITOR for printing plant. Must be experienced. Steady job with good pay. Apply in person, Strathmore Press, 99 Walton St., S. W.

BROADCAST engineers for immediate employment, near Atlanta. First-class radio telephone license required. Address N-284, Constitution.

WONDERFUL opportunity for wide-awake salesman. Previous experience in the beverage business helpful. Box N-270, care Constitution.

2 FIRST-CLASS automobile mechanics who will work 5½ days wk; regular. See Mr. Read, John Smith Co., 530 W. Peachtree. HE. 0500.

WANTED—A good reliable man to supply customers with Rawleigh products. Write Rawleigh's, Dept. GAJ-15-127, Memphis, Tenn.

EXPERIENCED COLLECTOR, permanent position guaranteed; must have car and know city. Apply Askin-Marine Co., 108 Whitehall.

EXPERIENCED sandwich and counter men wanted. Good pay and hours, contact Mr. Sillay, Rusty's Drive-In, 2225 Peachtree Rd.

WANTED—Warehouse workers. Full-time work and steady employment. Great Southern Trucking Co., 524 Whitehall St., S. W.

BOOK, educational, specialty salesmen. Four sales weekly pays $100. Field training; leads furnished. Call CY. 3868.

HELPER on body repair and painting of trucks. Must be regular. Lee Baking Co. Garage. 211 Moreland Ave., N. E.

WANTED—Experienced counterman. Top pay, No exp. necessary. Day or night work. The Varsity, 61 North Ave., N. W.

BICYCLE repair man. If you don't know the work, don't apply. Tenth Street Bicycle Store, 114 Tenth St., N. E.

WANTED—Soda dispensers, $25 week up; 6 days week. Jacobs Pharmacy, 658 Peachtree, next to Fox Theater.

COOK, age 30-45. Good opportunity for right person. See Mrs. Myers, 1166 Virginia Ave., Hapeville, Ga.

EXPERIENCED meat cutter. Must be sober and reliable. Good proposition. Address O-31, Consitution.

MEN for bakery work. Apply in person. DO NOT PHONE. Lee Baking Co., 211 Moreland Ave., N. E.

WANTED—Soda dispensers, $25 week up; 6 days week. Jacobs Pharmacy, Loew's Grand Theatre Bldg.

YOUNG men 20-35 for counter work. No Sun. Salary plus bonus. Apply Reese, 157 Cone St., N. E.

ONE reliable grill man, also soda dispenser. Apply 1061 Ponce de Leon Ave., Plaza Drugs.

BAKERY HELPERS WANTED—AMERICAN BAKERIES, 600 MURPHY AVE. SOUTHWEST.

SHOEMAKER—Experienced. Permanent job. Middle Ga. $45 weekly. Box F-1113, Constitution.

YOUNG man for cafe work. Experience unnecessary. West Point Cafe, 645 Whitehall St.

EXPERIENCED ELEVATOR OPERATORS. APPLY MEDICAL ARTS BLDG.

WE SPECIALIZE IN HOTEL JOBS. SPECIAL SERVICE BUREAU, JA. 1584.

COUPON picture salesman to travel. Apply H&W Studio, 30½ Broad St., S. W.

SPECIALTY SALESMAN with car. Good closer. Local. Call Manager, MA. 5885.

WANTED—Grill man, apply in person. Peachtree Grill, 2288 Peachtree Rd.

FOR BETTER OFFICE POSITIONS, register Executive Service Corporation.

WANTED—Houseman. Apply housekeeper, Georgian Terrace Hotel.

PLUMBER with city certificate. $1.75 per hour. CA. 2397.

Help, Male and Female 32

DANCE studio needs pianist capable of reading classical and popular music to play. 3 to 6 p. m. every afternoon; Saturdays 10 a. m. to 1 p. m. Apply in person, 103 Whiteway, East Point, Ga. CA. 5331.

MOLER SYSTEM OF COLLEGES
TEACHES BEAUTY CULTURE AND BARBERING
SHORT COURSES QUALIFY
Call or Write 34½ Marietta St. JA. 3209

Help, Male and Female 32

DAVISON'S
NEEDS YOU NOW FOR
FIVE-DAY WEEK
SALES JOBS IN THE FOLLOWING DEPARTMENTS:
JEWELRY, HOUSEWARES
CHILDREN'S WEAR
UNDERWEAR, BOYS DEPARTMENT
GIFTS, DRAPERIES, ACCESSORIES
SPORTSWEAR
GOOD STARTING SALARY. REGULAR JOB REVIEWS. MANY EMPLOYE BENEFITS INCLUDING LIBERAL DISCOUNTS.
APPLY EMPLOYMENT OFFICE
DAVISON-PAXON CO.

YOU are looking for better work and larger income. A Rawleigh business is available for you if you can qualify. A postal card request will bring you full details without obligation. You then study and decide. Write Rawleigh's, Dept. GAJ-15-222, Memphis, Tennessee.

Help W'td—Instruction 34

REFRIGERATION
AIR-CONDITIONING
SERVICE, MAINTENANCE AND INSTALLATION TRAINING
COMMERCIAL TRADES INSTITUTE
200 S. 20TH ST., BIRMINGHAM, ALA.
Veterans, ask about GI training

HIGH SCHOOL
COMPLETE your H. S. at home in spare time with American School; texts furn. no classes; diplomas; booklet free. Dept. "C. A." P. O. Box 1998. Atlanta.

Teachers Wanted 37

WANTED at once for large consolidated school in South Georgia, teachers; two elementary, one English, one typing, one agriculture, one math. for high school. F-1128, care Constitution.

TEACHER wanted for combination vocational home economics and general science. State salary plus 10% local supplement. Contact W. B. Crawford, Conyers, Ga.

Sit. Wanted—Female 40

HOUSEKEEPER to adult family or fraternity, manage servants. Make real home for real people. Efficiently experienced, unencumbered; motherly type. Address O-24, Constitution.

EMPLOYMENT SERVICE has experienced help, maids, cooks, yardmen, general housework, domestic help in general. Available immediately. Address O-49, Constitution.

Situations Wanted—Male 41

SITUATION WANTED
ARMY officer being released Nov. 15 desires sales connection in South; proven sales record as salesman and sales manager, averaging $12,000 per year. Superior Army record; married, age 39; have car. Box F-1126, care Constitution.

LAUNDRY help of all kinds, shirt press operators, homestic press operators, flat work crew, and markers. Come ready for work. Dixie Cleaners & Laundry. 768 Murphy Ave., S. W. RA. 6426.

EXPERIENCED male stenographer desires permanent position in Atlanta. Typing speed 80 per minute; shorthand 90 to 100. Presently employed but does not care transfer out of city. Tel. DE. 5136.

DRIVING 5 Southeastern states on frequent schedule, returning Atlanta weekends. Would like additional income. What can I do for you? Reply Box O-48, Constitution.

STUDENTS ATTENDING SOUTHERN BUSINESS UNIVERSITY desire part-time work for afternoons and Saturdays. Call Mr. Banister, JA. 2130.

ACCOUNTANT, lawyer, desires employment, where accounting and legal knowledge will be useful. RA. 4951.

EXPERIENCED bartender wants position in city or out-of-town. 123 Howard St., N. E. CR. 2049.

EXPERIENCED male nurse desires case. Call VE. 6402 or 818½ Ponce de Leon Ave.

Help W'td—Female—Col. 42

GENERAL Houseworker, refined, permanent. No cooking. Own room. Small home. Assist care child 2½ years. 3 adults, parents business couple. $90 monthly start, increases. Send snapshot, references. Fare advanced. Mrs. R. Ginsberg. 45-54 215th Place, Bayside, N. Y.

MAID—Full time—half day Sun. and Wed. off. ALSO laundress, 4 days. Only ones with long experience, excellent references need apply. Top wages. CH. 1811.

MAID—Fine salary, age 30 to 40; single or widow, for North Side residence. Off every other Sunday and 1 day wk. Tel. before 5 p. m. week days. HE. 5553

COOKS, maids, waitresses, bus and elevator operators, salad and steam table girl. Good pay, $18 to $30. Acwood, 837½ Hunter St., N. W.

EXPERIENCED hotel maid, 25-30 years of age, must be clean and good ref. Wallace Hotel, 408 Ponce de Leon Ave., Northeast.

COOK, experienced only; 4 in family. $25 week. Must be able to plan meals and serve. Health card. HE. 5054.

EXPERIENCED general houseworker, must like children, have references and health card. Top wages. VE. 5802.

WANTED—One maid, one dishwasher; easy work; good hours; good pay. See Mrs. Campion, 451 Peachtree, N. E.

8 WEEK-END dishwashers, Fri., Sat., and Sun. nites. Top pay. Apply Cottonpatch, 70 North Ave., N. W.

NURSEMAID for 2-year-old boy. 5½ days, 9:30-7:30; 3 nights, no Sundays. Health card, $15. HE. 6909-M.

GARMENT press operators, markers and checkers. See Mr. Orr, Model Laundry, 409 Houston St., N. E.

$18 WK. Experienced nurse, general servant. 2 nights in. ½ day off Sun. and Thursday. HE. 7296-R.

GENERAL HOUSEWORK—5 days wk. References and health card. Call nights 7:30 to 9. CH. 6432.

EXPERIENCED settled maid for general housework; live on; care for children. $20 week. AT. 4689.

GENERAL SERVANT and cook. Good hours, good wages. 1 block East Lake carline. DE. 7930.

NURSE. Children 2½ and 8, health card, live in. $25 week. No Thursdays. References. HE. 5054.

WANTED—Good maid with references. Light work, good pay. 619 Washington St., S. W.

EXPERIENCED MAID, LIVE IN. GOOD SALARY. HEALTH CARD. CH. 9087.

$17. GENERAL MAID—Must sleep in 3 nights wk. 395 Blvd., N. E., apt. 8.

WANTED exp. cleaner Tuesday and Friday. Health card and refs. DE. 5657.

NURSE Maid, live in, general house work. Excellent salary. CH. 5930.

CLEANING WOMAN, 1 DAY WK. 1111 VIRGINIA AVE., N. E. VE. 1591.

MAID, GENERAL HOUSEWORK 4 DAYS WEEK. REFERENCES. CH. 3332.

THREE DISHWASHERS WANTED — EAGLE CAFE, 11 FORSYTH.

COOK and general maid for large family. $24 per week. RA. 6442.

COOK FOR TEA ROOM.
RA. 7917.

MAID—General housework; cook 1 meal; references. VE. 1818.

Help W'td—Male—Col. 44

SEARS
LABORERS
SEARS' MAIL ORDER NEEDS SEVERAL MEN FOR LABORING JOBS. 30 TO 40 YEARS OF AGE. MUST BE IN GOOD HEALTH AND ABLE TO PASS PHYSICAL EXAM. APPLY MAIL ORDER EMPLOYMENT OFFICE.
SEARS, ROEBUCK & CO.

SEARS
PORTERS OR WINDOW WASHERS
SEARS Mail Order has permanent openings for several experienced porters or window washers, 30-40 yrs. old, in good physical health. Apply in person.
SEARS, ROEBUCK & CO.
MAIL ORDER EMPLOYMENT OFFICE

WANTED—Experienced porter to catch curb and help rent cabins. Apply Bungalow Courts, Marietta Highway 41, 1 mile above the Bolton River Bridge.

LABORERS for general paint factory work. Good pay and hours. See Mr. Walthall, ZAC-LAC PAINT & LACQUER CO., 350 Simpson St., N. W.

EXPERIENCED JANITOR
WHO has fired stoker boilers. Age 30 to 45. 8-Hr. day. Good salary. Hotel Hampton, 35 Houston St., N. E.

WOOL PRESSER—Fast and accurate. Good pay. Good working conditions. Dixie Cleaners and Laundry, 882 Allene Ave., RA. 1141.

MEN for janitor and pan greasing work. Apply in person. DO NOT PHONE. Lee Baking Co., 211 Moreland Ave., N.E.

HELP for wash room. No experience necessary. Apply Flowers Laundry, 361 Moreland Ave., N. E. WA. 5844.

EXPERIENCED washman, come ready for work. Dixie Cleaners & Laundry, 768 Murphy Ave., S. W. RA. 6426.

WANTED — Experienced presser men's alteration dept. 3rd floor. Good working conditions. N-280, Constitution.

CHAUFFEUR-BUTLER, yard work. Top pay. Must be handy and have good references. Live on lot. MA. 2928.

KITCHEN helper, 6-day wk., afternoon and evening work, good salary. Apply 710 Peachtree St. after 12 noon.

BICYCLE repairman. If you don't know the work, don't apply. Tenth St. Bicycle Store, 114 Tenth St., N. E.

50 CONSTRUCTION LABORERS wanted. 40 hours per week. 75c per hr. Apply 143½ Auburn Ave., N. E.

HUSKY MEN WANTED — START 80c PER HOUR. APPLY M. A. FERST, LTD., 325 DECATUR ST.

COOK WANTED—French Cafe, 87 Fairlie St.

Help W'td—Male—Col. 44
PORTERS WANTED—Light inside work. 40-hr., 5-day wk. Apply Mr. Cobb, Kline's Dept. Store.
DISHWASHERS and bus boys, day or night work; top pay The Varsity 61 North Ave., N. W.
WANTED—20 men or boys, day or night work, $20 to $30 week The Varsity. 61 North Ave., N. W.
YARD and houseman with references, excellent salary; ½ blk. of Buckhead bus. Call CH. 1461.
EXPERIENCED service station porter. 6-day week. Start $30. 1820 Peachtree Road, N. W.
SEWER construction laborers. Perm. local work. Top wages. Apply 137 Boulevard, N. E.
EXPERIENCED bus boys. A. W. Hartley, Manager the Paradise Room, Henry Grady Hotel.
SEVERAL MEN to clean up garden. 1615 Sussex Rd., N. E. VE. 3397 or VE. 5268.
WANTED—Houseman. Apply Housekeeper, Georgian Terrace Hotel.
SOBER, reliable cook, 6-day week. Travelers Cafe, 74 Cain St., N. W.
CLEAN-UP BOY—FRENCH CAFE, 87 FAIRLIE ST.

Help—Male-Female—Col. 45
A COLORED family for farmers and servants. Country place, 17 miles out. Good house, electricity, good bottom land, completely tractor operated. Top wages year 'round. Call Scott, WA. 2282.
1386 PONCE DE LEON AVE., N. E.—Wanted couple to live on place, do cooking, general housework, drive car. CR. 2992.
MIDDLE-AGED couple to live on place and work in Drive-In restaurant. Free rent. JA. 8829.
PORTERS—Part time night cleaning, and maids. 6½ Broad St., N. W.

Sit. W'td—Female—Col. 46
COOK and cleaner, 5 days, $20 and car fare. Address, O-42, Constitution.
COLORED children day nursery. Will pick up children. Call MA. 0282.

Sit. Wt'd. Male-Fem., Col. 49
HOUSES cleaned by experienced help. Domestic Services. AM. 1885.

Business Opportunities 50
REAL MONEY HERE
A REAL OPPORTUNITY
AND I MEAN IT—A modern roadside restaurant, a short ride on one of the principal highways leading out of Atlanta. Completely equipped for dining service. Dancing, if desired. Well established source of supplies. Plenty of acreage for building overnight cottages. Filling station service already paying good dividends with plenty of space and excellent location for auto garage service. Let me show you this place and give full particulars on present and possible future income. Reason for selling is owner's health. Call Mr. Daniel, AT. 1698 res., JA. 4944, office hours.
CREEL-DANIEL COMPANY
1216 C. & S. Nat'l Bank Bldg.

TOURIST COURT
A VERY fine business opportunity, the well-known WHITE DOT on Hwy. No. 12, between Conyers and Covington, 28 miles from Atlanta, 500-ft. frontage on 7½-acre tract. Lunch room, store, filling station, 4 cabins with showers, 4-room master cottage, ceiled with plywood, 2 barns, garage and barbecue pit, electric water system, electric auto. hot water heater, intercommunication telephone system, lunch room complete with fine equipment, fixtures, booths, electric stoves, etc. Immediate possession. A bargain at $15,000.
G. R. APPELBAUM, CH. 7446
If no answer, call HE. 6302.

RESTAURANT-GRILL
DOWNTOWN ATLANTA
ESTAB. 6 years. Recently redecorated and equipped. Doing better than $500 day. Selling account personal reasons, which will be fully explained. Owner will sell for less than inventory cost. Takes about $16,500 cash plus stock. Small balance easy. Requires action.
BARFIELD BROS., INC.
Grant Bldg. WA. 5095

AUTOMOBILE AGENCY
MOLINE Farm equipment, Westinghouse line, modern brick building, service station, prominent location in progressive town of 5,000. 40 miles of Atlanta. Price $60,000, includes merchandise, property and franchise. See Harold Denson at
RANKIN-WHITTEN
WA. 0636

WANTED
PARTNER, with good reputation, for restaurant, variety store, tailor shop, furnished rooms, with at least $2,000 to $6,000 cash. Variety store and tailor shop well established. Will open restaurant soon. A moneymaker. Owner needs manager and financial help. Address N-56, Constitution, or call Owner, MA. 9922, 8 a. m. to 6 p. m.
MOST PROFITABLE DRUG STORE IN CENTRAL FLORIDA FOR SALE AT ATTRACTIVE PRICE TO CLOSE ESTATE. BEST PRESCRIPTION TRADE IN CITY. ESTABLISHED FOR PAST 50 YEARS, SAME LOCATION. LOCATION 100%. WIRE, WRITE, OR PHONE JAMES M. SMITH, JR., ROBERTSON BLDG., OCALA, FLORIDA, PHONE 1056.
PRICED TO SELL AT ONCE!!
GROCERY-MARKET-FEED — Suburban location; nets $600 per mo. Price of fixtures $1,800, including nearly new 12-ft. display case, Comp. scales, cash reg., etc., plus COST of stock. Quick action necessary; must sell this week. BUSINESS ASSOCIATES, CY. 2304
MODERN electrically equipped restaurant, seating capacity of 50. Counters and booths. Business now going nicely. Wonderful opportunity for responsible person. Will sell building and equipment or equipment and business and give satisfactory lease on building. If interested call BE. 1749.
COFFEE SHOP—BUTTON GWINNETT HOTEL, LAWRENCEVILLE, COMPLETELY FURNISHED; $225 PER MO.; SHOULD NET $500 PER MO.; DOING GOOD BUSINESS. OWNER RENTING BECAUSE OF HEAVY HOTEL TRADE. APPLY MANAGER HOTEL.
COMPLETE GARAGE, well equipped for all types automobile repairs; will sell stock and equipment, and give long lease on property. Well located downtown: reason for selling, other business. This is an opportunity very seldom offered. Address N-112, Constitution.
INVESTMENT opportunity. Want loan of $25,000 for growing wholesale business. Will secure with 7% stock representing controlling interest in business, and give 5% discount. O-40, Constitution.
WELL-ESTABLISHED and experienced contractor requires additional capital to assist in handling larger contract jobs. Will pay interest plus percent of profits. P. O. Box 20, Station E, Atlanta.
GRILL, West End section; owner guarantees $600 mo. profits, can be increased by keeping longer hours. Price $5,500. SOUTHERN BUSINESS BROKERS, 406 Volunteer Bldg. Est. 25 years.
FOR SALE—Small jewelry store. Excellent location. 2 blocks from 5 Points. Reason for selling, other business. Immediate possession. Address O-33, Constitution.
LAUNDRY
CASH AND CARRY—gross sales $1,000 per wk. 50% capacity; 10 yr. lease. BUSINESS ASSOCIATES, CY. 2304
SERVICE STATION, good location, showing better than $500 per mo. profit. Price $4,000 includes Ford service truck. Health reason for selling. CA. 1015.

Emergency Sale
CAFE, clearing $400 mo. Sacrifice for $1,500 cash. Hurry! MA. 9164.
VARIETY STORE, living quarters in rear. 3 years' lease at $40 mo. Averages $500 wk. gross. $2,500. Shown by appointment only. HE. 0262.
WANT partner for good, safe, growing Atlanta wholesale business. Active or silent. $25,000 minimum required. F-1117, Constitution.
OWN and operate route of 5c vending machines. Cash investment, high earnings. Write giving phone. Address O-46, Constitution.
NOTICE—Beekeeper if interested in a good bee location for tupelo honey, see or write. R. H. Larkins, Bristol, Florida.
RESIDENCE and grocery store, N. E. location. Established business. Money maker. Price reasonable. WA. 3465.
COMPLETE drug store fixtures including fountain. For details call 40 or write Watson's Drug Store, Ellijay, Ga.
$3,000—TOURIST COURT located near Atlanta. Good business, excellent location. Mrs. Paul, JA. 2815.
GROCERY store with living quarters. Can be seen after 10 today. 402 West Washington, East Point.
CAFE FOR SALE—In Fairburn, Ga. Cheap. Reason for selling, have other business. Phone 4411.
ICE CREAM store for sale. Excellent business. 180 Carroll St., S. E.

Wanted—Business Opp. 51
WANTED—Established businesses for sale. Large or small. Try us.
A. G. BERRY & CO.
823 Healey Bldg. WA. 8739
WE OFFER a complete service for the sale of established businesses. Business Investments. WA. 3697.

Money To Loan 52
EMERGENCY LOANS, $30 to $2,500
WE SPECIALIZE
IN QUICK SIGNATURE LOANS
LOCAL LOAN & THRIFT CORP.
72 Forsyth St., N. W.—JA. 0816
HOME BUILDING & LOAN ASS'N
33 Forsyth St., N. W., MA. 9932
LOANS, $50 to $1,000. Seaboard Finance Corp., 12 Pryor St., S. W.

Money To Loan 52
Consolidate All Your Past Due Bills
Into One Businesslike
SEABOARD LOAN
Quick Cash Loans
Up to $3,000
Borrow on Your Automobile—Furniture Or Other Collateral
All Loans Confidential
Up to 15 Months to Repay (as permitted)
SEABOARD FINANCE CO.
12 Pryor St., S. W. WA. 5771

SAVING BANK RATES
ON MONTHLY repayment loans, secured by endorsers, household furniture, diamonds, automobiles and other personal property. Loans made for longer than 12 months if for educational, medical, hospital or business purposes. Prompt service, liberal appraisals, confidential. Your business will be appreciated.
Southern Savings Bank
6 PRYOR ST., S. W. WA. 5460

NEED MONEY
$50-$1,000
LOANS MADE ON SIGNATURE, CO-MAKER, AUTOMOBILES, FURNITURE
AUTOMOBILES FINANCED
Employees Loan and Thrift Corp.
81 Poplar St. WA. 5169
ACROSS FROM OLD POST OFFICE

LOANS
on
DIAMONDS
JEWELRY
SILVERWARE
MUSICAL INSTRUMENTS
ANYTHING OF VALUE
Confidential—Reliable—$1 to $5,000
CITIZENS LOAN ASS'N.
185 Mitchell St. WA. 7911

LOANS
ON
DIAMONDS, JEWELRY
Confidential Service
CENTRAL JEWELRY COMPANY
Phone WA. 6826
141 Peachtree St., N. E.
At Houston
UNIVERSAL AUTO FINANCE COMPANY, 179 SPRING ST., AT CARNEGIE WAY. JA. 5624.
LOANS $36 to $5,000. Atlanta Loan Service 318 Volunteer Bldg. WA. 5550.
LOANS—Sub. acreage, vacant lots, quick action. WA. 0627. Ralph B. Martin Co.
GENERAL FINANCE & LOAN CO. 1307 Wm.-Oliver Bldg. JA. 3234
SOUTHERN DISCOUNT CO. LOANS, 220 Healey Bldg., WA. 2750
VICTORY AUTO LOAN 284 Spring St., N. W., at Baker

Salaries Bought 53
IF YOU NEED CASH
BETWEEN PAY-DAYS
SEE US
WA. 5369
NU-WAY FINANCE CO.
216-218 PEACHTREE ARCADE
IF YOU need money to tide you over an emergency, come to see us. C. A. "Buck" Watkins, Mrs. Y. Poole Foster, ATLANTA PURCHASING CO., 220 PEACHTREE ARCADE
NEED CASH AT ONCE?
SEE US—NO DELAY
CENTRAL INVESTMENT CO.
250 Peachtree Arcade

Livestock 55
ATTENTION, DAIRYMEN!
I HAVE 100 head of the finest Holstein fresh cows and springers ever shipped to Georgia. Canadian bred, some grade. Mostly registered with Canadian papers. Transfers attached. Some of these cattle will produce 100 lbs. of milk per day. All cattle first and second calf heifers and weighing from 13 to 17 hundred lbs. See now. Dan Austin, DE. 7439. Rt. No. 2, Decatur, Ga.
TWO CATTLE SALES WEEKLY—Tuesday, Thursday, 1 p. m. Also horse and mule auction every Monday at 10:30 a. m. Ragsdale-Lawhon Commission Co., National Stockyards, Atlanta.
FOR SALE—Several gentle horses and ponies. Trained to drive and ride. Priced cheap. CH. 1114.
REG. SAANEN from Sunnyslope herd at stud; fee $5.00. BE. 1985-J.

Poultry and Game 57
U. S. APPROVED PULLORUM TESTED
CHIX
STRONG—STURDY—FULL OF PEP
BARRED ROCKS, White Rocks, New Hampshire Reds, broiler crosses, Buff Orpingtons and White Leghorns. Sexed or unsexed, as you prefer. Poultry supplies, feed and remedies.
Georgia State Hatchery
128 FORSYTH ST., S. W.
WALNUT 7114
CHICKS—SUPPLIES—FEED
BABY CHICKS LIVE—New Hampshire Reds, Barred Rocks and New Hampshire cross. 4 wks old New Hampshire pullets in advanced order. DE. 3377.
Prompt Delivery
DEKALB HATCHERY
528 N. McDonough St., Decatur, Ga.
ATLANTA'S finest chicks at Southeast's largest hatchery. Blue Ribbon Hatchery, 111 and 215 Forsyth St., S. W.
CONTROLLED QUALITY CHICKS Schaffner Poultry Farm & Hatchery 209 Peters St., S. W., Atlanta 3, Ga.
MONEY-MAKER CHICKS SOUTHEASTERN HATCHERIES 139 Forsyth St., S. W. MA. 1152

Dogs and Puppies 58
1 PAIR English setters. 20 months old, partly trained, $150.00.
4 BEAGLE pups, 6 months old, $35 pair.
4 TRAINED beagles, $35 each. Mr. F. H. Brown, Hogansville, Ga., Rt. 3.
BEAUTIFUL male silver-buff cocker spaniel, 20 months, highly pedigreed, house trained. $175.00. HE. 3982.
COCKER spaniel pups, Reg. A. K. C. Dewormed. Buff and red. RA. 1217. 543 Ashby St., S. W.
PERFECTION DOG FOOD SOLD BY COTTONGIM'S, 97 BROAD ST., S. W.
COLLIES, Cockers, Shepherds, Fox Terriers: reas. 2139 E. Lake Rd. DE. 0392.

Miscellaneous for Sale 68
MOTOR BOATS
New $3,190
1 22-Ft. Chris-Craft ....115 H.P.
New $2,269
1 18-Ft. Correct Craft ....115 H.P.
New $1,841.50
1 16-Ft. Correct Craft ....75 H.P.
New Condition
1 18-Ft. Correct Craft ....115 H.P.
Used $750
1 22-Ft. Correct Craft ....150 H.P.
Used $750
1 27-Ft. Chris-Craft ....150 H.P.
Used $750
1 Mullins ....65 H.P.
$400
1 Tampoon 14-ft. 32-h.p. Johnson Outboard New Condition, $500
1 10-H.P. Correct Craft Inboard.
ATLANTA OUTBOARD MARINE DISTRIBUTORS
311 Spring St. WA. 0287

USED CLOTHING FOR SALE
COMPLETE line men's suits, overcoats, shoes, shirts, underwear; also ladies' coats and dresses. In fact, we have everything for the entire family. The largest stock ever offered before. 8 stores, loaded to the ceiling at rock-bottom prices. You must visit our store to appreciate these great values. Trade with—
L. B. ADAMS
AND save one-half. Also write for price list. 386 Marietta St., Atlanta, Ga.; 240 Piedmont Ave., Atlanta, Ga.; 3102 Peachtree Rd., Atlanta, Ga.; 151 Sycamore St., Decatur, Ga.; 226 So. Bradford St., Gainesville, Ga.; 425 E. Broad St., Athens, Ga.; 130 W. Broad, Griffin, Ga.
SPECIAL DISCOUNT TO MERCHANTS!

RESTAURANTS
APARTMENT BUILDINGS
HOTELS
DO YOU require equipment for HIGH TEMPERATURE WATER? We have just received limited supply SELLERS AUTOMATIC WATER HEATERS which provide water above 170 degrees.
DELTA AIR CONDITIONING & HEATING CO. (LTD.)
240 Peachtree St. CY. 5026.

Lawn Mowers
RUBBER tires, limited amounts....$21.85
Bicycles, Wagons, Skates and Toys
Also
EXPERT BICYCLE REPAIRS
10th St. Bicycle Store
114 10TH STREET, N. E.
Downtown Bicycle Store
112 EDGEWOOD AVE., N. E.

ALL SIZES C. I. HEATERS
TWO-WHEEL HAND TRUCKS
CANVAS FOR TARPAULINS
5-GAL. BLITZ CAN 95c
CALCIMINE ....lb. 6c
Electric dishwashers and galv. double compartment sinks for commercial use.
JACOB SALES CO.
45-47 Decatur St., S. E. WA. 2876

New Soda Fountain
IMMEDIATE DELIVERY
WEBER STAINLESS STEEL ROLLER-DOOR, 63-GAL. CAPACITY COMPLETE WITH CARBONATOR
WRITE OR CALL
W. T. SHACKELFORD CO.
393 P'TREE ST., N. E. VE. 4718

Miscellaneous for Sale 68
ALUMINUM ROOFING
5V CRIMP & CORRUGATED
Aluminum Roofing
Formed Valley
Ridge Roll
Material on Hand
Ready for
Immediate
Delivery
TEN-O-EIGHT ASSOCIATES
1008 First National Bank Building
ROBT. G. MAYO, Gen. Mgr. WA. 3626

NEW—IMMEDIATE DELIVERY
MASTER MILLS and Super-Cold Frosted Malt and Ice Cream Freezers; Soda Fountain; Home Freezers; Ice Cream Cabinets, Refrigerated Vegetable Cases; Reach-in Dairy and Florist Boxes.
FLATAUER FIXTURE CO.
333-335 P'tree St., N. E.
MA. 3982 JA. 7915

DIAMONDS
LOAN FORECLOSURES and estate purchases. Guarantee saving up to 40%.
CITIZENS JEWELRY & LOAN CO.
195 Mitchell St., Atlanta, Ga.
WA. 7911
RADIOS—New. Several styles and types in handsome cabinets to choose from; 5 and 6-tube table models, portables, radio and phonograph combinations, automatic and single-record players. Easy terms. Immediate delivery.
WEST END APPLIANCE
1495 GORDON ST., S. W. RA. 8559

PENNY WEIGHING SCALES
WE HAVE a very few thoroughly rebuilt penny weighing scales that we can sell now, priced from $85 to $175. Many locations will take in $20 per mo. Pennies, Inc., 246 Charlotte St., Asheville, N. C.
HANDSOME floral draperies made of pressed wood cellulose paper, look like fabric, cost only $1.69 pr. In eggshell, rose or blue, 58-in. wide, 2½ yds. long. Mail and phone orders filled promptly. Lawrence Furniture Co., 66 Broad St. (Across from Rich's).

ARMY GOODS
HEAVY WOOL BLANKETS, work clothes, tarpaulins and shoes, special low prices. WA. 9989.
DIXIE SALES CO., 254 DECATUR ST.
ELECTRIC heaters, $8.98 to $45. Two-eye laundry, hot blast and circulating heaters, $14.95 to $69.50.
GATE CITY AUCTION
157 Whitehall St. WA. 0373.
WE NOW offer for immediate delivery MAYFLOWER smart showcases and wallcases at attractively low prices. For all types of business.
ATLANTA FIXTURES & SALES CO.
104 Pryor St., S. W. MA. 2224
FIRE-DOORS
4 SETS of fire doors, 2 doors to a set; 10 feet high, 38 inches wide, 2½ inches thick; 3 hinges.
ATLANTA FIXTURES & SALES CO.
104 Pryor St., S. W. MA. 2224
FOR IMMEDIATE DELIVERY
NEW WALK-IN COOLERS
ALL SIZES
REFRIGERATION EXCHANGE, INC.
237 Pryor St., S. W. WA. 0296
BUILDER'S PAPER, light and heavy. COTTON INSULATION, easily installed. HARDWOOD PLYWOOD, ¼-inch only.
WILLINGHAM LUMBER CO.
2114 Piedmont Rd., N. E. VE. 5357
WARDROBE, PACKING AND LOCKER TRUNKS
FOR SALE, $7.95 TO $35.00
NORTHSIDE LOAN OFFICE
163 Edgewood Ave. JA. 7233.
WORK CLOTHES—Visit Geo. Pierce's Basement for work pants, shirts, raincoats, rubber aprons, work gloves.
GEO. PIERCE'S MEN'S DEP'T STORE
Cor. Pryor and Decatur Sts.

ALUMINUM—PAINTS
TEN-O-EIGHT ASSOCIATES
WA. 3626
1008 First Nat'l Bank Bldg.
STEEL BASEMENT SASH
COAL SHUTES
FIREPLACE DAMPERS
STEIN STEEL & SUPPLY CO.
301 Decatur St. (Cor. Bell)
ARMY blankets, Army comforters, canvas cots, coveralls, combat jackets, tarpaulins. WA. 4117.
G. FRIEDMAN & SONS
238 Decatur St., S. E.
AUTO. gas water heaters, 20 and 30-gal. capacity.
McKENNEY'S
CA. 6916 or CA. 8466
FURNITURE, studio couch and matching chair, lounge chair, desk and chair, end tables, coffee table, rug, pictures, mirror, dinette set, vanity, Venetian blinds. Call HE. 3959-J.
NEW FLORIST BOXES
FOR IMMEDIATE DELIVERY
REFRIGERATION EXCHANGE, INC.
237 Pryor St., S. W. WA. 0296
NEW MEAT CASES; 4, 6, 8 ft.
FOR IMMEDIATE DELIVERY
REFRIGERATION EXCHANGE, INC.
237 Pryor St., S. W. WA. 0296
BURGLAR guards, porch railings and ornamental iron work of any description. Apply to National Wire & Iron Works. 241 Boulevard, N. E. JA. 3127
NEW REACH-IN BOXES
ALL SIZES
REFRIGERATION EXCHANGE, INC.
237 Pryor St., S. W. WA. 0296
1 CENTURY BAKER'S COOKING MACHINE
REFRIGERATION EXCHANGE, INC.
237 Pryor St., S. W. WA. 0296
SAND FOR SALE
PROMPT DELIVERY
CALL VE. 6160 R. L. BOYD
NEW ICE CREAM and Frosted Malt freezers; complete meat market equip.
FLATAUER FIXTURE CO.
333 P'tree St., N. E. MA. 3982
AUTO SEAT COVERS, $12.95 UP
KENYON AUTO STORES
246 Peachtree St. CY. 3419.
GENTLEMAN'S diamond ring, 2½ ct., perfect; handsome mounting. Appraisal $2,250. Need cash, will sell $1,500. Phone WA. 4557 Sat. or Mon. a. m.
HOT WATER HEATERS
20-GAL. new Harrison auto. gas hot water heaters, for immediate delivery. Call HE. 6116, 9 a. m. to 5 p. m.
OFFICE FURNITURE — We have many good values in new and used office furniture at our warehouse, 57 Pryor St. Horne Desk & Fixture Co.
IMPROVED "Eldredge Rotary" portable sewing machine, $100, and 1946 "Magnavox" combination radio-phonograph, $235. Call MA. 9358 or CY. 3377.
THE LARGEST SELECTION of new commercial refrigeration equipment in the South. REFRIGERATION EXCHANGE, 237 Pryor St., S. W. WA. 0296.
FEW NEW DOORS, TWO FT. 10-IN. x SIX FT. 8-IN., 1¾-IN. THICK. IMMEDIATE DELIVERY. CALL HE. 4019-M, DAY OR NIGHT.
NEW 1946 Hallicrafter amateur radio complete with extra base reflex type speaker. Ideal for radio fans. 977 Peachtree St., N. E. VE. 3417.
SPECIAL—SMALL AND LARGE COMBINATION RADIOS; JUST A FEW. BRANDT APPLIANCES. 118 TENTH ST., N. E. AT. 5776.
BABY PLAYPEN, large health vegetable juicer (prac. new), console S. sewing machine, chest of drawers (good cond.). HE. 0213 or VE. 4286.
UNCLAIMED baggage sale, Southern Railway Building, 125 Spring St., S. W., 12 noon, Wednesday, Oct. 16, Southern Railway System.
ONE folded baby carriage with brakes, $25. Used bed, good condition, $20; $29.95 baby bed, $5. 360 Colonial Dr., Brookhaven.
DELCO STOKERS
IMMEDIATE INSTALLATION
HENDERSON APPLIANCE CO., DE. 6522
WALLPAPER, ½ OFF. Also liquidating stock of Glidden paints as turned to adjusters. Watson & Co., 173 Whitehall.
FINE violin; will swap or trade for any type American gun; pay or take difference. Will take your offer. CY.4085.
NEW 4, 6, 8-hole ice cream cabinets. REFRIGERATION EXCHANGE, INC. 237 Pryor St., S. W. WA. 0296
RUSTY parts come loose easier, quicker with Fre-Eze penetrating solvent. Sold at hardware or H. G. Smith. AT. 1077.
SEWING MACHINE; treadle-type cabinet; perfect condition, $54.50. New ¾ Jenny Lind bed, complete, $37.50. HE. 5881.
KEM-TONE, modern miracle wall finish, dries in 1 hr. It's washable; one coat covers. 4th Floor, Davison-Paxon Co.
JUST received shipment of fine heavy duty ball-bearing tricycles. Shatterly & Sons, 599 Lee St., S. W. RA. 3390.
BEST VALUE in Mill End Remnants of drapery, upholstery, cotton goods. Mill End Store, 72 Ala. St. MA. 6421.
BARTELL'S ARMY STORE—Tents, cots, tarpaulins: all kinds harness and saddles. JA. 0377 97 S. Pryor St.
BARGAINS AT DUCKETT'S
DUCKETT'S ARMY STORE
90 Alabama St.—JA. 0846.
KHAKI shirts and pants, $1.00 each. UNITED SUPPLY CO. 120 Alexander St., N. W.
DINING room suite, excellent condition, like new. Complete 9-piece walnut. See at 1600 Boulevard, N. E.
FOR SALE—1 Sun Flame Oil floor furnace, used 1 season. Call CY. 2603 between 10 a. m. and 3 p. m.
LUMBER, several thousand feet of good, rough, dry pine, all sizes. Will sell reasonable. CH. 6868.
MANTELS, bowling alley pins, radiators, Egyptian blocks (asbestos); two gas pumps. JA. 1268.
16-MM. Model B Kodascope movie projector in A-1 condition with carrying case. DE. 8752.
FOR SALE—Vault door frame, 20" thick with two fireproof doors. P. O. Box 2, Hartwell, Ga.
WOOD and coal range, $35; one felt mattress, practically new, $5. 3120 Piedmont Rd., N. E.

Miscellaneous for Sale 68
NEW HOME sewing machine, $29.50. Sewing Machine Shop, 167 Whitehall St. WA. 7919.
6-500 FEET CHOICE used lumber; also doors and windows for sale. 405 Ponce de Leon Ave.
THREE new tricycles, all ballbearing; one new bench saw with ½-h.p. motor. CY. 1001.
OFFICE and restaurant fixtures for sale. Murry Fixture Co., 62 Ala. St. JA. 7332.
6-ROOM capacity coal Sunbeam furnace; also Warm Morning heater. JA. 1162.
WEDDING and engagement ring set. 8 diamonds, yellow gold, $150. CR. 3069.
5-ROOM circulator heater. Good condition, $40. 3304 Wheeler St., Hapeville, Ga.
NEW AUTOMOBILE RADIO FOR '46 CARS. RADIO HOSPITAL, AT. 1013.
USED solid back sofa bed. Very comfortable, spring construction, $25. CH. 6005.
SHOTGUN, 12 gauge; new German Luger; .32 automatic; .22 rifle. CR. 2996.
BUTTON-HOLE WORKERS, Sewing Machine Shop. 167 Whitehall. WA. 7919.
COAL circulator heater, gasoline heater, metal single bed, studio couch. CA. 7243.
ALL types of electric heaters, any price range. Immediate delivery. AT. 5776.
NEW AND USED RESTAURANT EQUIPMENT. Herman's, 49 Ala. St. WA. 1535.
BUILDING STONE, SAND and GRAVEL DELIVERED. REASONABLE. MA. 5837
SINGER Electric Portable, reconditioned. Sewing Mach. Shop, 167 W'hall, WA. 7919.
NEW, USED fixtures, Hotel & Restaurant Supply Co., 382 W P'tree. WA. 7451.
CONCRETE blocks, crushed stone, sand and stone dust, delivered. JA. 3027-W.
100% wool blankets, $4.45. United Supply Co., 120 Alexander St., N. W.
FOR SALE—Almost new full dress suit. Size 36. Price $30. Call DE. 3129.
TOYS, tricycles, doll carriages, etc. Cooper's, 171 Whitehall, MA. 0440.
CEMENT BLOCKS, 8x8x16, 8x5x12, 4x8x16. Delivered. CRescent 3740.
SINGER ELEC. console. Sewing Mach. Shop, 167 Whitehall. WA. 7919.
SEVERAL GOOD ICE BOXES FOR STORE USE. JA. 1268
ELECTRIC REFRIGERATOR, 6 cu. ft., $125. MA. 2741. 1165 Pryor St.
TOP SOIL, PINK ROCK, RUBBLE CRUSHED STONE. CH. 5255.
BEAUTIFULLY DECORATED BASSINETTE, NEW, $20. VE. 0998.
NEW AUTOMATIC RECORD PLAYER. RADIO HOSPITAL, AT. 1013.
SILVER FOX jacket, finger-tip length. Call HE. 3959-J week days.
$200 (UNUSED) silver fox furs, will sacrifice for $125. RA. 5943.
DRESSES, suits, size 20; shoes, 8 medium. Hats. CH. 3287.
WARM MORNING HEATER AT BARGAIN. HE. 7331-J.
STOVEWOOD, firewood and kindling—delivered. JA. 4537.
ONE PIANO, ONE CREAM SEPARATOR, NO. 34. WA. 7897.
FRIGIDAIRE, worth $200; the first $150 gets it. WA. 1523.
GAS automatic water heater (new). Will install. HE. 2181.

Antiques 69
TOMLINSON—Antiques. New four-lane hwy. to Marietta. Large stock of beautiful items. Pair love seats; medallion-back love seat; sets of chairs; drop-leaf tables in cherry and walnut; chests in cherry, walnut, mahogany, pine. Phone 715-W. WE DELIVER ATLANTA AREA.
BEAUTIFUL collection of demitasse cups and saucers; also demitasse spoons. Fanny Revson, Antiques, 598 Peachtree St., N. E. VE. 0122.
WALNUT MARBLE-TOP DRESSER and washstand with mirror. CH. 2169.
CHEST of 4 drawers, genuine New England, cherry and Mahog. AT. 2153.
SUITE of French Curley maple furniture, 5 pieces. HE. 3982.

Farm Equipment 71
1-HORSE WAGON, $40; SPRING WAGON, $15. MA. 2741, 1165 PRYOR.

Household Goods 74
MAHOGANY DROP-LEAF TABLE
AUTHENTIC Hepplewhite design; will seat 6 to 8 when open yet is only 21 in. wide when folded up. Anniversary Special, $69.95. Terms or cash. Lawrence Furniture Co., 66 Broad St. (across from Rich's).
DISHES, MIRRORS, LAMPS
Living Room Suites, Sofa Beds
CHESTS, CHIFFOROBES, WARDROBES
Bases, Kitchen Cabinets, Dinette Suites.
HEATERS, BLANKETS, ODD PIECES.
ATLANTA FURNITURE CO.
152 WHITEHALL ST., S. W.
TRADE with us and save up to 50%. We buy, sell, exchange. Also repair stoves, heaters, ice boxes, bed springs, radios. Call for and deliver.
BETTER DEAL FURNITURE CO.
191 Whitehall St., S. W. JA. 0063
MAPLE living room suite, $47.50; dinette suite, $45; walnut 4-poster bedroom suite, $35; mahogany bookcase, $15; chromium breakfast suite, $40; upholstered chair and ottoman, $15; 6 ft. G. E. refrigerator. DE. 5009, DE. 7928.
GAS hot water heaters, 30 and 20-gal. sizes. Only a few left for immediate delivery.
BRANDT APPLIANCES
118 Tenth St., N. E. AT. 5776
ORGAN (small size), 9-pc., dining room suite, electric refrigerator, bedrm. suite, console model, elec. sewing machine, kitchen cabinet, cedar chest, floor lamp. AT. 1074.
MARBLE-TOP table, chest, washstand, Victorian dresser, chairs, sofa, schoolmaster desk, old rocker, pictures, mirrors, love seat, blanket chest. RA. 4432.
JUST RECEIVED
ELECTRIC heaters, hot plates, vacuum cleaners, toasters, easy out ice trays. Radio Hospital, 1160 W. Peachtree.
12x13 TWO-TONE blue-leaf design; 12x12 blue broadloom; 9x12 Burgundy broadloom; 2, 9x12 Wiltons and 9x12 brown black design. VE. 4019.
EXQUISITE $1,200 Berkey & Gay dining room suite reduced; lovely teakwood desk, table and 3 chairs; 2 fine mirrors and chairs. DE. 6660.
9-PIECE prewar wal. dining room suite, A-1 condition; $250. WA. 9250.
KIMBROUGH FURN. MART., 378 P'tree
MAPLE BABY BED, $19.95; youth bed, $19.95; carriage, $12.95; chest, $19.95. SOUTHERN FURN. CO., 165 Whitehall St.
FURNITURE—Buy, sell or trade. LAMAR JOHNSTON FURNITURE CO. 457 EDGEWOOD AVE., S. E. WA. 5968
SOFA BED, $24.95; 2-piece living room suite, $29.95; gateleg table, $14.95. SOUTHERN FURN. CO., 165 Whitehall St.
ENGLISH SOFA, $49.50; gas range, $15; steel glider, $9.95; dining table, $9.95; wing chair, $20. VE. 2537.
WARM MORNING type coal circulating heater, $40. Also laundry jacket stove, $15. Call AM. 4722.
ATLANTA circulator heater No. 17; Fortune, used less than month, $50. CY. 2788.
G. E. barrel-type vacuum cleaner. Vineyard Appliance Co., 436 Ponce de Leon Ave.
Red Cross Innerspring Mattress, Springs SOUTHERN FUR. CO., 165 Whitehall.
REFRIGERATOR, electric, good condition. JA. 5614-J. 1391 Eric St., S. E.
SINGER electric portable sewing mach. for rent. Bernard Berger, JA. 1777.
OVERSTUFFED davenport and chair set. 2365 P'tree Rd. N. W. 8:30-5:30.
SOLID mahogany sofa, large leather hassock, round mirror. HE. 3597.
GOOD double beds complete and odd pieces of furniture. AT. 3559.
5-ROOM Cole hot-blast circulator heater. Good condition. JA. 2910-J.
APT. size gas stove, kitchen cabinet; good conditio . BE. 1724-W.
FOR SALE—6-ft. Kelvinator refrigerator; good condition. AM. 3811.
PREWAR bedroom suite and kitchen furnishings. Call DE. 3912.
DETROIT Jewell gas range, table-top, good condition. RA. 7121.
6-FT. ELECTRICAL refrigerator, in good condition. JA. 7616-W.
FRIGIDAIRE, worth $200; the first $150 gets it. WA. 1523.
5-ROOM COAL CIRCULATOR, $30. AT. 5026.

Machinery and Tools 76
BARGAIN
POWER UNITS
for
COTTON GINS AND SAWMILLS
NEW 92-hp. Chrysler gas units complete with clutch, long shaft, outboard bearings, V-belts, pulley and mounted on skids. Price $1,200. James C. Mann, Conyers, Ga. Phone 4931.
ELECTRIC drills (all sizes), brake-drum lathes, portable grinders, screw guns, elec. screwdriver and wrenches, Universal shears, drill bits (high-speed), and screwdriver bits. Shipment just received. Joe's Bike Shop, 17 Fourteenth St. VE. 6502.
CONCRETE block and brick machinery, 5" x 8" x 12" hand molds, $25, make 800 blocks a day with one mold. One-bag mortar mixers, $125. Lanthier Machine Works, Winder, Ga.
ONE 125 H. P. Corliss engine; 6x24 planer; No. 1 American Boss 14x20 planer.
FINCHER'S MACH., 405 WALLACE, S. W.
NEW Chrysler Diesel engine, 61 h. p., 1800 r. p. m. Liquid cooled. $1,600. Hernandez-Mayberry Sales Co., 333 Candler Bldg. MA. 2623.
"LOGAN" air and hydraulic cylinders and valves, air chucks, Coolant pumps. J. A. Postell, 165 Spring, N. W., Atlanta
ONE 42-in. Red-Forse wool press, 6 mo. old, good condition. Dearborn Cleaners, CR. 4823.
WANTED—1-3, 1-2 H. P., 110-volt single phase motor and band saw. AT. 4729.
ICE machine, Lipman, 1½ h. p. Needs repairs, $195. 1003 Spring St., N. W.
¼-H.P. PORTABLE AIR COMPRESSOR, COMPLETE. WA. 1523.

Musical Merchandise 77
ELECTRIC RECORD PLAYER, $25 CR. 3069.

Musical Merchandise 77
PIANOS FOR SALE
BABY GRAND ....$495 up
KNABE GRAND, like new $1,250
FINE ASSORTMENT OF UPRIGHTS $125; $165; $195; $225; $295
RECORD PLAYERS—IMMED. DELIV.
BASKETTE PIANO CO.
52 PRYOR ST., N. E.
PIANOS
1 WURLITZER GRAND $650
1 PLAYER PIANO $300
1 MARSHALL & WENDELL $250
1 PRACTICE PIANO $125
ALSO NEW MIRRAPIANOS
STERCHI'S PIANO DEPT.
116 WHITEHALL ST. WA. 3100.
NEW BALDWIN AND LESTER SPINETS
LIMITED SUPPLY—AVAILABLE NOW
ALSO ANSLEY COMBINATION RADIOS
IMMEDIATE DELIVERY
AT OUR NEW STORE
LANIER PIANO COMPANY
64 Pryor St., N. E. WA. 6866
PLAIN mahogany case piano, $95; mahogany case piano, $125; beautiful plain mahogany case piano, $150, and several others. All thoroughly rebuilt and tuned. H. S. Deal, 493 East Ave., N. E. MA. 5880.
BAND orchestra instruments, new and used, at Cable's, 235 P'tree.
"B" FLAT METAL cadet clarinet. Price $50. DE. 6084 after 6 p. m.
WILL PAY CASH FOR BABY GRAND PIANO. WA. 9376.

Seeds, Plants, Flowers 79
CUT FLOWERS — Chrysanthemums, dahlias, 50c to $1 per bunch. All kinds pot plants, home grown. 876 Barnett St., N. E. Mr. Jordan.
AFRICAN violet soil, sterilized, 25c per bag. 876 Barnett St., N. E.

Typewriters, Office Equip. 80
DESKS, chairs and file cabinets. United Supply Co., 120 Alexander St., N. W.
L. C. Smith, super speed, magic margin, Typewriter, Excel. Condition. CR. 3574.
TYPEWRITERS FOR RENT. JA. 7444, A. E. LUKE, 120 FORSYTH ST., S. W.

Wanted To Buy 81
WANTED
Used Furniture of Every Description.
WE PAY CASH and answer all calls promptly. Calls made after store hours by appointment.
BASS FURNITURE CO.
148-150 Mitchell St., S. W.
MA. 5123 Night, VE. 1662
BEFORE MOVING reduce your moving bill by calling us to buy pieces you won't need in your new home. We buy one piece or all. Also repair stoves, heaters, ice boxes, bed springs, radios. Call for and deliver.
BETTER DEAL FURNITURE CO.
191 Whitehall St., S. W. JA. 0063
SHOTGUNS AND RIFLES
WE WILL pay you HIGHEST prices for your SHOTGUN or RIFLE. Bring them to our store today.
Fox Jewelry & Loan Ass'n.
22 Decatur St. (Cor. Pryor). JA. 6165
TOP CASH PRICES paid for living rm., bedrm. suites, stoves, radios, ice boxes, dining rm. and kitchen furniture.
W. B. WELLBORN
CY.4566—326 PETERS ST., S. W.
WE PAY top prices for used restaurant, office and store fixtures. See us.
ATLANTA FIXTURE & SALES CO.
104 Pryor St., S. W., MA. 2224
HORNE DESK & FIXTURE CO., pay highest cash prices for used desks, chairs, files, safes and other office equipment, WA. 1463.
CORRUGATED solid fibre boxes; pads and liners; wanted in quantities. Rowland Paper Co., Inc., 90 South 1 St., Brooklyn 11, N. Y.
HIGHEST CASH prices for all kinds used furniture. WE BRING THE CASH. KINSEY FURNITURE CO.—MA. 3569.
WE PAY more for furn., stoves, etc., also furn. accepted for moving services. DeMAY'S TRAN. & FURN. CO. WA. 5436
WANTED—ALL KINDS USED FURNITURE—WA. 3929
SEIDEL FUR. CO. 255 PETERS ST., S. W.
WILL SEND BUYERS WITH CASH FOR USED FURN. AND STOVES JA. 6231 OR JA. 4411
PRIVATE party needs living room, bedroom, dining room and kitchen furniture. HE. 0987.
I AM a veteran and would like to buy your furniture for highest cash prices. Call JA. 1680.
WE BUY, SELL AND EXCHANGE GOOD USED FURNITURE. WA. 7789.
3 STORES NEED FURN., ETC., BADLY. A. C. WHITE FURN. CO. MA. 1888.
Need all kinds furn., etc. Best Prices. GEORGIA AVE., FURN. JA. 1659
LADIES' and gents' suits altered by Pleasant the Tailor. JA. 8061.
WILL PAY reasonable price for 5 to 7-radiant gas heater. WA. 1523.
CASH FOR USED BICYCLES RA. 4154
WANTED—Some old-fashioned outside blinds. CH. 1436.

Moving and Storage 84
CRATING—PACKING—SHIPPING
LOCAL and long-distance moving. Plenty of storage space. Experienced men, responsible. Large and small vans.
MODERN TRANS. & STORAGE CO.
208 Whitehall St., S. W. WA. 0974
LARGE MOD. DE LUXE furn. coaches to and from N. Y., Washington, Charlotte, Jacksonville, Miami, Tampa and other points. Experienced men. Fireproof warehouses for storage. WA. 6795.
SUDDATH MOVING & STORAGE CO.
CLARK'S TRANSFER SERVICE—Large, small vans, $1.50 room up. Experienced men, plenty pads, low rates on storage and local moving. Free estimates. Safe. reliable. Try us. JA. 3461. JA. 5698-R.
LOAD or part loads from points in Fla. and S. Georgia to Southeastern States, Oct. 10 to 14. Consolidated Van Lines, WA. 1412.
DeMAY'S TRANSFER & FURN. CO. BUYS and sells new and used furn. Best prices. Moving and storage. WA. 5436.
IN-A-MINUTE TRANSFER CO. All kinds of hauling; cheap rates. 211 Ga. Ave., S. W., day-night. CY. 3328, JA. 6153-J.
MOVING, CRATING, SHIPPING
ATLANTA TRANSFER RA. 4170
WALLACE TRANSFER & STORAGE MA. 8080
MOVING AND HAULING JA. 8083

Rooms With Board 85
IN ATLANTA'S most exclusive section. We take only families with children. Available at once. Room, private bath and meals. CH. 2819, after 4 p. m.
PONCE DE LEON—Vacancy for 2 in boarding house for girls. HE. 0621-W.
NORTHEAST section—Business girl, twin beds, 2 meals, near transp. DE. 6393.
BUSINESS GIRL to share room with young lady. Nice section. AM. 5975.
ROOMMATE with 2 refined girls, 413 North Ave., N. E. VE. 8251.
VACANCY for young lady. Ponce de Leon Ave. AT. 4145.

Rooms—Furnished 89
892 PONCE DE LEON AVE., N. E.—Attractive vacancies for business girls. Automatic heat and hot water. Call Mrs. Pickett, VE. 1706.
VACANCY—2 business girls—twin beds. No bad habits, regular working hours. 40 Peachtree Pl., N. W.
ROOM to share with young veteran. Heat, pri. bath, 2 closets, $6 wk. Decatur. DE. 5439.
NICE VACANCY for 3 business people; convenient to transportation. AT. 9202.
18 NORTH AVE., N. E.—ATTRACTIVE VACANCIES REASONABLY PRICED
BUSINESS LADY to share room with young lady; near bus; Refs. AT. 2446.
DOUBLE ROOMS available. Permanent guests. Mid-Town Hotel. JA. 6700
ONE ROOM, business couple or gentleman; kitchen privileges. WA. 4010.
1020 EDGEWOOD AVE., N. E.—Rooms for men. Twin beds. $5 each.
VACANCY for 2 young man; no drinkers. 590 Ponce de Leon Ave., N. E.
513 ST. CHARLES, off Boulevard. Vacancy for four men. VE. 7628.
ACCOMMODATIONS for three men. Adjoining bath. HE. 6485-J.
ROOMMATE for business lady. Twin beds. CR. 4759.
BEDROOM for 1 or 2 men. Near airport. CA. 2621.
VACANCY for 2 young gentlemen. VE. 1667.
SOME vacancies for business people. VE. 6730.

Wanted Rooms 92
WANTED, 500 ROOMS
IN PRIVATE homes to house persons for a religious convention. Will pay hotel rates. Dates, Sat., Nov. 2 to Nov. 5. Please call Dixie Division, WA. 1941, between 10 a. m. and 4:30 p. m. daily.
BUSINESS COUPLE, no children or pets, desires one or two furnished rooms, with private bath; light housekeeping preferred. Call JA. 5666 days; evenings, VE. 0148.
YOUNG business woman wants small apartment or room with cooking facilities. Address O-90, Constitution or call CA. 9785.
MIDDLE-AGED couple desires light housekeeping room or small apt. Near transportation. O-38, Constitution.
MIDDLE-AGED architect supt. desires rm. near d'town sect. CA. 2611, Mr. Keating.

Apartments—Furnished 100
FURN. eff'cy. apt.; no children. Mr. Pollard, 111 Richardson St., S. W., corner Washington Street.

Business Places for Rent 103
Manufacturing or Storage
WE HAVE, available Nov. 1, 5,000 to 15,000 square feet of space on second, third and fourth floors of a building located on Whitehall St. For information call Alvin Cates, Jr., WA. 5477.
Adams-Cates Co., Realtors
"Create an Estate"

Business Places for Rent 103
HAYNES STREET BLDG.
AVAILABLE immediately, 45,000 sq. ft., suitable for light manufacturing or storage. All three floors served by conveyor system. Building sprinklered. Call Adams-Cates Co., WA. 5477.
AUBURN AVE. BLDG.
THREE-FLOOR warehouse containing 47,500 sq. ft., located on Auburn Ave., now available. Building has large freight elevator, trucking entrance both front and rear first floor. Entire building sprinklered. Suitable light manufacturing or storage. Call Adams-Cates Co., WA. 5477.
Adams-Cates Co., Realtors
"Create an Estate"
Spring Street Stores
WE HAVE, available Oct. 1, two stores on Spring St. near Fifth St. Each store is approximately 23x45 feet. For information call Alvin Cates, Jr., WA. 5477.
Adams-Cates Co., Realtors
"Create an Estate"
RETAIL STORES
1185 Virginia Ave., N. E., 20x50 ft....$75
1189 Virginia Ave., N. E., cor. Rosedale, 24x70 ft., $100; 5-year-lease. MA. 1132
Wall Realty Co., Realtors
AVAILABLE
APPROX. 700 ft.; ground floor location, downtown. Suitable mfgr's. agency or similar office. Jim Crawford, WA. 0100.
Adair Realty & Loan Co.
Realtors
SPRING ST., near Biltmore—4,200 sq. ft. available immediately. This is excellent retail or office space. Call HAMMOND DEAN.
WARD WIGHT & CO.
202 Healey Building WA. 4240
ATTRACTIVE one-room office structure with gas heat, telephone and private toilet facilities. Suitable for small business or branch office. Located cor. Peachtree and Forrest Ave. Mr. Rankin, CY. 2561.
BUILDING 70 FT. BY 60 FT.
ON Spring St. Immediate possession, $450 per mo. Will subdivide.
C. G. AYCOCK REALTY CO., WA. 2114

Houses—Furnished 110
1 ROOM furn. house for light housekeeping, $35 month. Call Smyrna, 289-W-3.
WILL share my house with congenial couple. JA. 5542-J, after 6 p. m.

Office and Desk Space 115
BRICK RESIDENCE, 12 rooms, on Peachtree St., between Currier and Pine Sts.; ideal location for physician's or business offices. Phone HARRY CRIDER. WA. 1541 DICKEY-MANGHAM CO.
WANTED—2 adjoining offices, downtown sect. or adjacent to d'town. JA. 0207.

Resorts 116
TO SETTLE AN ESTATE I am offering for sale at this time one of the most expensively built and desirable summer homes on Lake Rabun, Lakemont, Ga., at less than ¼ of the original cost. The property has a frontage of nearly 600 feet on the lake; is in splendid condition; is completely furnished except linen, silverware, etc., and the price includes a speedboat and motor. For full particulars, call Winter Alfriend, exclusive agent. WA. 6357; 1450 C. & S. Bank Bldg., Atlanta.

Rental—Exchange 117
WILL exchange with GI. 3-bedroom apt. for 2 or 3-bedroom home. Apt. rental $100 month; will pay more rent for home. Must be on North Side. References exchanged. Write details. Address O-7, Constitution.
SWAP on rental basis, house, good section Montgomery for house or apartment, good section Atlanta. 100 E. Cherry St. Phone 8452, Montgomery, Alabama.

Wanted To Rent 118
REFINED business girl desires furnished or unfurnished apt. or pri. bedroom with private bath preferred, in excellent section, convenient to trans. Best references furnished. Call Miss White, 8:30 to 5, WA. 2254; evenings, 7 to 9:30, HE. 5186.
ARMY officer permanently stationed in Atlanta wants to rent or lease 3-bedroom house or apartment within 15 miles of downtown Atlanta. Adults. Call Col. J. K. Miller at WA. 8924, Ext. 265 days, or RA. 3131, Ext. 4293 nights.
2 BUSINESS women, mother and daughter, Atlanta residents always, will share house, apt., rms., prefer 2-bedrm. apt. Must vacate rented house. Owner has returned. References. Call VE. 3697 or AT. 2390.
VETERAN, wife and daughter 3 mos. old need apartment or small house, furnished or unfurn. Best references. Call Mr. Porter, WA. 4121, ext. 746, before 6 p. m. VE. 1230 after 6 p. m.
WE DRINK a little, we smoke a little, been quarreling for years, but we want to get married. Won't someone rent an apt. to a veteran either furn. or unfurn. Address O-34, Constitution.
BUSINESS couple, employed, no children, desires furn. efficiency apt. immediately. Best refs. From 8 to 5 call CY. 1626, after 6, VE. 0298. Mrs. Burnett.
EXECUTIVES of well-established firm requires three houses, flats or apts., unfurnished. Vicinity Decatur. Call Mr. Craig, DE. 4492; evenings, DE. 7046.
BUSINESS couple, veteran and fiancee, getting married, need fur. or unfurn. apt. by Dec. 1. Business phone, HE. 0183. Home phone MA. 7402.
ENGINEER in business in Buckhead and wife need apt. convenient to Buckhead. No children. References furnished. Call CH. 5922, daytime.
CHIEF executive, established firm requires two or three-room fur. apt. Vicinity Decatur. Call Mr. Craig, DE. 4492; evenings, DE. 7046.
COUPLE ONLY—Want apt., furnished or unfurnished, in Garden Hills, Buckhead or Peachtree Rd. vicinity. Call during office hours, JA. 4385.
DESIRED 2 bedroom apt. furn. North Side, for 5 business girls, college grads. Give best references. JA. 7733 between 8 and 5 p. m.
ARMY Lt. Col. and wife desire 2, 3 or 4-room apartment furnished. No children, no pets. Col Lavorgna, WA. 8924, Ext. 161.
ATLANTA couple would like a 3 or 4 room apt., duplex or house unfurnished. No children or pets. Call JA. 1978-J.
COUPLE with very good baby desperately need 2-bedroom apt., furn. or unfurn. Will take excel. care. DE. 8677.
MOTHER and 14-year-old daughter in desperate need of 2 or 3-room unfurnished apartment. Call HE. 5704-J.
BUSINESS man and wife desires 1 or 2-bedroom house or apt. Best references. Days, CY. 4658; nights, CH. 0760.
SETTLED Christian couple need 2-bedroom house, duplex or apt.; perm. residents; furn or unfurn. CR. 3796.
VETERAN and wife desire 2 or 3-room apt. furn., near trans. Both work. No children or pets. DE. 8261.
VETERAN and wife need rooms, house or apt. furnished or unfurnished. Call WA. 9576. Desperate.
BUSINESS couple wants either 2 or 3 rm. apt., unfurnished. WA. 3615, ext. 32, before 5 (Mrs. Hallbrook).
MAN and wife want housekeeping rooms or 2-room apt. MA. 0771 from 6 p. m. to 6:30 a. m.
SETTLED railroad couple wants 5-rm. house or apt. unfurnished for a year or longer. WA. 7838.
CONGENIAL couple and child urgently need housekeeping rooms. Mr. Moore, MA. 0800, Ext. 365.
TWO or three rooms, veteran and wife, business couple, no pets or children. DE. 0052.
VETERAN attending Tech must have apt. for himself and wife. No children. Call HE. 1843.
VETERAN, wife and 1 child desire furnished or unfurnished apt. JA. 3570-R.
VETERAN and wife desire small furn. apt. at once. RA. 6222 or HE. 6922-J.

Wanted To Rent—Colored 119
EXPERIENCED maid wants unfurnished room on lot. Call JA. 4067-W.

Houses for Sale, N. E. 120
West Wesley Section
BEAUTIFUL 2-story 3-bedroom colonial home, only 5 years old; very modern and in excellent condition; large lot, slightly rolling and pretty all-weather stream. Charm and good living here.
E. RIVERS SECTION
PRETTY 3-bedroom, 1 bath home; auto. heat, nice lot. Close to school, stores and transportation. A nice home and a good buy. Mr. Ingram.
Near Ansley Golf Club
VERY ATTRACTIVE 3-bedroom bungalow; large living room, dining room and den; auto. heat; fenced-in yard; convenient to everything. Less than $16,000. Mr. Ingram.
THOMAS-CARSWELL CO.
1680 Peachtree St. HE. 4210
LENOX PARK
DO YOU want beauty, location and quality in a home? I have a very lovely large, 5-room, cypress shingle, with extra large panelled sun room, all tile bath with shower, completely weatherstripped, insulated, and large attic space, concrete daylight basement with auto. air-conditioning stoker furnace, servants' toilet and laundry tubs. Very pretty landscaped lot with beautiful shrubbery and large trees, garage with tool house. This home very clean and has many features for your comfort. You will have to see this one to appreciate real value. Only 6 years old and very modern. Call Ed Johnson, CH. 2647 or WA. 1971. Exclusive.
Dargan, Whitington & Conner
REALTORS

Houses for Sale, N. E. 120
BUCKHEAD SECTION
BEAUTIFUL GEORGIAN TYPE 2-story red brick home, 4 bedrms. and 2 baths, clean, with immediate possession. For particulars call Mr. Kidd, VE. 1181 or HE. 1693.
LITTLE FIVE POINTS
DESIRABLE 8-RM. GOOD FRAME home, located on one of the best streets in this section. Priced to sell at $8,950; $2,450 cash, bal. monthly. Mrs. Duck, VE. 1181.
BARGAIN
GOOD four-unit apt., 4 rooms and bath each. Stoves and refrigerators included. Price $12,500, $2,000 cash, balance easy terms. Mr. Kidd, VE. 1181 or HE. 1693.
MORNINGSIDE SPECIAL
PRETTY 5 ROOMS AND DEN, red brick bungalow, daylight basement, gas furnace. Situated on a level lot close to transp., schools and stores. A real buy. For details call VE. 1181.
KIDD REALTY CO.
1554 Piedmont Ave., N. E.
LOVELY COLLIER HILLS
Greystone Road
Exclusive Section
ALL on one floor. Nice entrance hall, beautiful living room, with full mirror above very attractive mantel. Screened porch off dining room. Pretty modern kitchen, with plenty of cabinets. Two nice size bedrooms, both with large closets; beautiful all-tile bath with shower. Very large, slightly elevated lot. Plenty of azaleas and gardenias. YOU WILL LOVE THIS HOME. For appointment to see call MRS. LAMB, AT. 1232, or MRS. MOULSON, CH. 8021. Exclusive.
WESSMAN REALTY CO.
AT. 4420
FOR THAT SECURE FEELING
$16,000—GRACEFUL, low lines distinguish this practically new frame home which combines a modern plan with a somewhat traditional exterior. The living room is large, with a lovely fireplace for warmth and cheeriness; the kitchen is well planned with built-in cabinets, asphalt tile floor and the bedrooms are well provided with ample closet space. The house has a basement and furnace. There are several acres of wooded grounds. Shown by appointment. Exclusive, Mrs. Paul, JA. 2815, HE. 3423.
Ruth Ann Paul
IMMEDIATE POSSESSION
KINGSBORO ROAD
2 BLOCKS OFF PEACHTREE, 4 BEDROOMS, 2 TILE BATHS, WHITE BRICK HOME. THIS HOME IS ONLY SIX YEAHS OLD, FULL DAYLIGHT BASEMENT, 2-CAR GARAGE, BEAUTIFULLY LANDSCAPED LOT. THIS IS AN ARCHITECTURAL GEM. $22,500 CLASS. FOR DETAILS CALL JOHN KNOX OR LOWRY SIMS. WA. 6368. EXCLUSIVE.
WEYMAN & COMPANY
REALTORS
HIGH POINT DRIVE
2 BEDRM. brick bungalow, recently redecorated, ½ blk. from N. Highland in Morningside-Johnson Estates section. Only $10,750.
MARYLAND AVE., N. E.
4 BEDRMS., 2 baths. Fine brick home with large basement, only 1 blk. from all conveniences, recently redecorated throughout and ideal for large family. For information and appointment to see, call Cody Watson, or Clarence Blanchard, WA. 6365, WA. 5670.
T. Wayne Blanchard & Co.
"REALTORS"
VACANT LOT
PEACHTREE BATTLE AVE., west of Howell Mill Rd. Beautiful wooded lot located in highly restricted subdivision, fronting 100 ft. on Peachtree Battle Ave., with a depth of 450 ft., all utilities at curb. Price, $4,250; owner will carry half of purchase price on terms. If you are looking for something desirable for your future home, don't fail to see this one. Call Ed Johnson, CH. 2647. Exclusive.
Dargan, Whitington & Conner
REALTORS
DELMONT DRIVE DUPLEX
HERE'S your chance for new home with income in good section. New duplex just completed. Each unit has 2 bedrooms, nice deep closets, entrance-hall, living room, dining room, kitchen with breakfast bar and plenty of cabinet space. Separate heating units, water heaters, water and lights. Owner anxious to sell. Will sell for cost of building. Close to schools and bus. Exclusive. MISS HATCHER, JA. 6488.
McINTYRE REALTY CO.
BROKER
RED BRICK on Ponce de Leon consisting of 3 bedrms., large living rm., dining rm., breakfast rm and kitchen; 1½ baths, steam stoker heat, lifetime roof; convenient to everything. Priced to sell.
LOVELY 6-rm. brick on Elmwood Dr., consisting of 3 bedrms., large living rm., dining rm., breakfast rm., and kitchen. Steam heat, new roof; good condition in and out; elevated lot; 2-car garage and servant house. Can be handled with $4,000 cash, balance like rent. VE. 8295; VE. 2681.
CRAWFORD REALTY CO.
3582 CANTRELL RD.
IMMEDIATE POSSESSION
CORNER of Cantrel and Ulalia Rd. 1 block off Peachtree Rd. Lot 165x125. 3 nice bedrooms, 1½ baths, large living room, dining room, modern kitchen. Gas furnace. Extra well built home. Priced to sell at $22,500. Quick action necessary at this price. Call
Hubert Realty Co., MA. 2344
211 Candler Bldg.
"REALTORS"
IMMEDIATE POSSESSION
BUCKHEAD AVE.
NEAR STORES, transportation, and schools. We have this 5-year-old 5-room white brick in perfect condition; 2 good sized bedrooms, tile bath with shower; nice basement with automatic gas furnace, storage attic. Fine level lot. Call R. C. Hipp today, WA. 5477; nights, VE. 9825.
Adams-Cates Co., Realtors
"Create an Estate"
HAYNES MANOR
345 Whitmore Drive
NEW brick, ranch type, 3 bedrooms, 2 baths, garage attached, auto. gas heat and water, servant's facilities and laundry trays in basement, insulated. Curtis trim throughout. A fine home in the $26,000 class. Can show any time. Call Mr. Fichter, res. AT. 1305 or
H. P. LASETER, BROKER
702 Healey Bldg. MA. 4678
DRUID HILLS
BEAUTIFUL 2-story cream brick home, 4 master bedrooms, 3½ tile baths, servant's bath, sleeping porch, large living room, dining room, den, breakfast room and modern kitchen. Full daylight basement, gas steam heat. Newly decorated inside and out, just like new. Spanish tile lifetime roof. Three-car garage. Exclusive. Bob Poole, office, WA. 1696; res., HE. 3085. Shown by appointment.
Allan-Grayson Realty Co.
WE ARE PROUD
TO HAVE the privilege of offering this beautiful—3 large bedroom, modern kitchen, large closets, auto. gas heat with Winter air condition; auto. hot water, on large wooded corner lot. Located in an excellent Northside neighborhood near P'tree Rd. Owner transferred; possession arranged. Phone Mr. Word, JA. 6466; CH. 8423 evenings. Exclusive.
HELMER REALTY CO.
BUSINESS OR RESIDENCE
1219 WEST PEACHTREE, NEW LISTING, TWO-STORY, 8-ROOM BRICK, GOOD CONDITION; 2 BATHS. THIS PROMINENT LOCATION WILL GO QUICKLY AS IT IS VERY REASONABLY PRICED. POSSESSION ARRANGED. INSIDE SEEN ONLY BY APPOINTMENT. MR. ROBERTS, CY. 4133, OR MR. BARKSDALE, AT. 4847.
BARKSDALE REALTY CO.
"The Home Finder"
CLIFTON RD.—NO. 1, $9,500
A RARITY! Story and half, 6 rms., h. a. heat, newly dec. in and out, new roof, AND immed. poss.
CLIFTON RD., NO. 2
NICE wooded lot, cream brick, 3 bdrms., 2 lovely baths. Newly dec. in and out, and built of the best! Live comfortably in a neighborhood noted for its charm and "good address." $20,000 class, and want offer. Call Ed. Ferrell, CY. 1141.
C. G. AYCOCK REALTY CO.
ST. CHARLES AVE. Bargain
HERE is the best buy I've seen lately. 10 rooms, 4 baths. Can be used as 4 apts., a duplex or a single residence, but in any case you're getting a bargain. Now used as 4 apts. but immediate possession can be given on downstairs 5 rooms and 2 baths. All this for only $13,500. Call Herbert B. Hayes, CR. 1565 or JA. 3121.
HAYES & COMPANY
DRUID HILLS
ON North Ponce de Leon, one of the finest homes in this section, 4 bedrooms, 2½ baths, large living room and sun parlor. Built and occupied by owner. Early possession. Price in line with its value.
BUSH REALTY CO.
1321 Candler Bldg., CY. 5074, CH. 8100
HAYNES MANOR
NEW white brick, 3 bedrooms, 2 tile baths, large living room, porch, asbestos roof, automatic gas heat. Nice lot.
BUSH REALTY CO.
1321 Candler Bldg., CY. 5074, CH. 8100

Houses for Sale, N. E. 120
Morningside, Immed. Poss.
BEAUTIFUL brick bungalow consisting of 6 rooms and breakfast room, 3 large bedrooms, tile bath with shower, Moncrief furnace and automatic hot water. Priced for immediate sale below today's market, $13,750. Mr. Brooks, DE. 6287, CY 5897.
Druid Hills Sec.
VERY nice red brick home, 3 bedrooms and den, large living room, dining room, breakfast nook, kitchen; lovely screened porch, pretty lot, convenient to Emory University. Immediate possession. Call Mr. Whitley, DE. 6813, CY. 5897. Want offer.
LANE REALTY CO.
BUCKHEAD SECTION
VERY pretty white frame 5-year-old 2-bedroom, tile bath home. Nice size living room, dining room, modern kitchen and breakfast room; auto. gas heat and hot water. A good buy at $14,500. Call B. F. McCormick, res., CH. 8360.
McKOY-BUGG REALTY CO.
CH. 6421—"In Buckhead"—CH. 2612
207 HOWARD, N. E.
KIRKWOOD
BEAUTIFUL home located on large lot, 150x486, with beautiful trees; large enough to have place to live and have income. Gas heat. Price $11,000, terms to right party. Call Spears, CH. 9037, WA. 9511, exclusive.
DRAPER-OWENS CO.
REALTORS
A GOOD VALUE
PRETTY white, wideboard home, well located, within 3 blocks of Peachtree, convenient to E. Rivers School. Has 3 bedrooms, sun porch, stoker heat, auto. gas water heater, 2-car garage, extra good value for $11,000. For appointment call A. H. Sturgess, Jr., CY. 1391 days, CH. 2649 nights.
STURGESS REALTY CO.
REALTORS
QUICK POSSESSION
1257 NORTH AVE., 1 blk. east of Moreland; 6 rms. and bkfst rm. Just redecorated, insulated and weatherstripped. "Clean as a pin." New modern auto. gas furnace. Priced to sell; owner leaving state. Shown by appt. only. Tom Faison, WA. 0100.
Adair Realty & Loan Co.
Realtors
LITTLE FIVE POINTS
469 Sinclair Ave., N. E.
6 RMS., frame, 3 bedrms., gas heaters, automatic gas water heater. House in good condition. Price $8,000.
F. A. SMITH — MA. 1132, DE. 9017
WALL REALTY CO.
REALTORS
G. I. LOAN
READ these columns carefully. Select a reasonably priced home that you can buy within your means. Then talk to us about financing it with a 100% GI loan.
Jefferson Mortgage Co.
1110 Standard Building
WA. 0814
DUPLEX—$1,500 CASH
NEAR LITTLE FIVE POINTS
VACANT, 6-rm. and bath for owner, 5-rm. apt. on other side. Selling for $6,500. Beautiful 5-rm. bungalow, $5,500.
BRIARCLIFF PLACE
5-RM. apt., plus income $109 per mo., invest only $4,690. Mr. Brooks, DE. 6287
LANE REALTY CO., CY. 5897
Morningside, Immed. Poss.
(OFF COURTENAY DR.) Beautiful brick bungalow consisting of 6 rooms and breakfast room, 3 large bedrooms, tile bath with shower, Moncrief furnace and automatic hot water. Priced for immediate sale, below today's market, $12,750. Mr. Brooks, DE. 6287.
LANE REALTY CO., CY. 5897
BEYOND BUCKHEAD
ON A beautiful 1½-acre tract, we have an exceptional 2-bedroom, panelled den, home. Less than 6 years old; lots of unusual features, at a most attractive price. Immediate possession. Call Dean McKoy, res., CH. 2438.
McKOY-BUGG REALTY CO.
CH. 6421—"In Buckhead"—CH. 2612
AVAILABLE NOW
ONE unit of duplex, consisting of two bedrooms; other unit completely furnished, now rented $85 per mo. Near schools and transportation. Call R. S. ANDERSON, VE. 4183, res., or WA. 1541.
DICKEY-MANGHAM CO.
IMMEDIATE POSSESSION
BEAUTIFUL white brick and frame bungalow, 2 lovely bedrms., modern kitchen, a breakfast rm. that would please the most discriminating, full pink tile bath, large attic and daylight basement; gas furnace heat. This home in perfect condition. Mr. Jennings, VE. 8295, res., VE. 6484.
CRAWFORD REALTY CO.
Attention, Newcomers
IF YOU don't find what you want advertised, call us—We have several homes in all sections of city—many styles, wide range of prices. WA. 6365.
T. Wayne Blanchard & Co.
REALTORS
204 Five Ivy Street Bldg.
LOOK—ONLY $12,500
WHITE frame bungalow on large wooded lot. Consisting of living rm., dining rm., kitchen, 3 bedrooms, bath, with 3-rm. and bath terraced apt. which rents for $45 per mo. For appointment to see, call Mrs. Lamb, AT. 1232 or AT. 4420.
WESSMAN REALTY CO.
Near Sears—450 Glen Iris Dr.
ATTRACTIVE white frame; 3 bedrooms, gas furnace, close to everything. Priced for quick sale, $8,600. Open for inspection Friday and Saturday, 2 till 6 p. m. Call Lagouri Cutler, HE. 4338-J or MA. 9158.
Fisher Realty Co.
839 PARKWAY DRIVE
NEAR BOYS HIGH SCHOOL. 3 bedrooms, 2 baths. Immediate possession. This is a real comfortable home. Only $11,500.00. Call
Hubert Realty Co., MA. 2344
211 Candler Bldg.
"REALTORS"
Immediate Possession
6-ROOM brick, good location, near school and bus service. Steam heat; auto. hot water. Pretty floors, daylight basement, attic. Call MRS. SACRE, VE. 9426, CY. 2263.
Sacre Realty Co.
52 Ivy St., N. E.
LINDBERGH DR., N. E.—Immediate possession. Owner leaving city. Modern five-room white brick home located on nice lot. Nice tile bath. Automatic gas furnace in basement. Gas stove, electric refrigerator and metal Venetian blinds included in sale price. Call J. P. Brown, MA. 6213. Exclusive. Garlington-Hardwick Company.
IMMEDIATE POSSESSION
LOVELY 5-rm. brick bungalow with modern kitchen and attractive breakfast rm., tile bath with shower, large attic, daylight basement, gas furnace and many other features that would have to be seen to be appreciated. Mr. Jennings, VE. 8295, res., VE. 6484.
CRAWFORD REALTY CO.
VACANT
9-RM. TRIPLEX, REDECORATED. HERE IS A HOME AND INCOME AT A LOW PRICE. SEEN BY APPOINTMENT. MR. ROBERTS, CY. 4133, OR AT. 4847.
BARKSDALE REALTY CO.
"The Home Finder"
PEACHTREE-BROOKHAVEN CLUB SECTION
A VERY attractive 7-room white brick, newly decorated, has 3 lovely bedrms., 2 all-tile baths, tile kitchen, walls; on 100-ft. corner lot, ready to move into. Price $20,000. Terms.
ERNEST L. MILLER CO., MA. 1505.
TWO BLOCKS OF BUCKHEAD
ATTRACTIVE 5-rm. white brick, lovely living rm., dining rm., very modern kitchen, corner bedrms., tile bath with shower, gas heat, laundry tubs, nice landscaped lot. A real home. Mrs. Kerr, DE. 0203.
CAMP REALTY CO. DE. 2561.
VACANT—OPEN TODAY
PEACHTREE HILLS
1347 VIRGINIA PL., N. E., 5-room bungalow, auto. gas furnace, 1½ baths, full daylight basement, permanent laundry tubs, 2-car garage, deep wooded lot, with Cyclone fence. Call owner, CY. 4189.
2-BEDROOM brick, furnished or unfurnished. Lovely. Call Lagori Cutter, HE. 4338-J, MA. 9158.
FISHER REALTY CO.
Realtors
LEONARDO AVE.—POSSESSION NOW. HERE IS A LITTLE DREAM HOME, 6 years old, on a shady east-front lot, near bus; 5 rooms of shining beauty; auto. gas heat and hot water. Call C. D. Page, HE. 1177, DE. 6805. Exclusive.
IMMEDIATE possession from owner. $11,000, red brick, 3-bedroom, living room, dining room, breakfast room, kitchen and tile bath; Moncrief furnace, 2-car garage; convenient to trolley, school, park. Call BE. 1549 after 6 p.m. CA. 9730.
NR. LITTLE 5 PTS.—7-rm. bung. with terrace apt. $2,000 cash, terms. $6,900. JA. 7697, MA. 6683.
Greenberg Realty Co.
14½ ACRES 1½ miles city limits; one 10-room house, one 5-room house. 500 ft. on highway; all conveniences. Also 10 acres on Peachtree Dunwoody. Mr. Jackson, VE. 9083.
3-BEDRM., 2-bath home. Call CH. 6822; VE. 0496; HE. 6377-J.

Houses for Sale, N. E. 120

LEAVING Atlanta. Will sell my 13-rm. house, part furnished. Layout and convenient location, such that part of house can be rented. Shown by appointment only. No dealers. Address O-35, Constitution.

NEW 5-room house, modern conveniences. Lot 100x170 $8,950. Also wooded tract 400x450, on Lake Forrest Dr., $2,500. C. C. Mitchell, CH. 1872.

DEKALB AVE., near Pullman Co., 6-rm. frame, needs decorating but going at a bargain, only $2,500 cash, plus notes. WA. 8192.

POSSESSION 2 weeks, 6-rm. brick; 3 bedrms., 1 bath. Cash. 663 Yorkshire Rd., N. E., Morningside. VE. 4195. No agents.

I WILL put you in new home in 60 days. Mathews Construction Company, 44½ Marietta St., Room 210. JA. 5253.

2-BEDROOM home, North Stratford Rd., excel. condition, $18,500. Shown by appointment. Owner, CH. 0449.

6-RM. HOUSE, near Sears, price $4,250. Poss. 30 days. N. B. Clark, VE. 9857.

PENN AVE.—Brick bungalow or duplex. Immediate possession, $12,000. HE. 5743.

3-BEDRM., 2-bath brick, vacant, $20,600. DRAKE REALTY, CH. 5048.

SPLENDID 2-story residence, Myrtle St., near trans., $8,950. HE. 5743.

6-ROOM bungalow, N. E. section, $7,250. Brooks Realty Co., JA. 6547.

Houses for Sale, N. W. 121

BOLTON
MODERN AS TOMORROW

THE owner built this modern white frame for a permanent home. It has nice living room with picture window, dining room, modern kitchen, corner windows; utility or laundry room. Three bedrooms and bath. Prewar hardwood floors, screened breezeway to 2-car garage. Full daylight basement. Situated on lot 150x150, in quiet neighborhood, near school, transportation and shopping. Owner leaving State, says sell for only $12,750. Call Mr. Daniel, AT. 1698, res.; JA. 4944, office hours. Exclusive.
CREEL-DANIEL COMPANY
1216 C & S National Bank Bldg.

PEACHTREE-DUNWOODY

ON extra large lot; 5 rms. and bath, with two extra 3-rm. and bath apts. These two apts. rent for $75 each. One apt. fully furn., the other partly furn. Here is a nice home with income.
G. R. APFELBAUM, CH. 7446
(If no answer, call HE. 6302)

MADDOX PARK

ON ANTHONY ST., 2 blocks off Bankhead Ave., I have a nice 5-room asbestos siding house, 2 bedrooms, 1 bath; oil circulating heater. Level lot 50x110. Price $6,000. Call CR. 3896.
D. R. HALL REALTY CO.

BUILD YOUR OWN

WILL sacrifice for quick cash sale one prefabricated aluminum house 24x50 ft., crated together with vacant lot 75x90. Lot has all conveniences. Call C. O. Johnson, Jr., JA. 5276.
NORTHWEST ATLANTA REALTY CO.
NORTHWEST BANK BLDG.

761 GRIFFIN STREET, N. W.

NEAR Jefferson St., 3-room frame house. $1,500. Terms. Call MR. MADDOX, WA. 2929.
SHARP-BOYLSTON CO.
REALTORS

678 10TH ST., N. W.
$4,250, POSSESSION NOW

8-RM. house, 20-yr. roof, white asbestos siding, wired for electric stove. Nice level lot. Bargain.
G. C. ADAMS, OWNER, CR. 4869.

OFF BANKHEAD

VACANT
TWO 3-rm. houses, 1 vacant; shady lot, block of school, both for $3,000. DE. 2238 day or night. Exclusive.
JOHNSON REALTY CO.

1489 KENWOOD AVE.

8-ROOM frame, ½ bath, gas, lights, water, fenced yard. By owner, $2,000 cash, balance loan. 1439 Kenwood Ave., N. W.

Immediate Possession

433 THIRD ST., N. W.

8 RMS. and bath, newly conditioned outside, new roof, $3,750, $750 cash, balance monthly. W. M. Aycock, RA. 3905.
C. G. AYCOCK REALTY CO., WA. 2114

NICE 7-RM. bung., with new 4-rm. terr. apt. Close to trans., schools, stores. Now rented $104 month. Call Ed Ferrell, CY. 1141.
C. G. AYCOCK REALTY CO.

JOHNSON RD., 5-rm. bung., asbestos siding, all convs. $1,450 cash. E Z terms. JA. 7697, MA. 6683.
GREENBERG REALTY CO.

534 CHESTNUT ST., N. W.

6-ROOM brick duplex, $3,750. For terms, call W. M. Aycock, RA. 3905.
C. G. AYCOCK REALTY CO., WA. 2114

6-ROOM house and hall. Price $3,500. Owner, 960 Bankhead Ave., N. W.

Houses for Sale, S. E. 122

NEW HOME
IMMEDIATE POSSESSION

RANCH TYPE, large lot 100x150; beautiful hardwood floors, 5 large rms., auto. gas heat; attached garage with breezeway between. Owner transferred, must sell. $9,500. DE. 2238 day or night. Excl.
JOHNSON REALTY CO.

60 ORMOND STREET

6-ROOM bungalow, freshly decorated. 60-day possession or sooner. $4,500.

389 WASHINGTON ST.

16-RM. house, redecorated, converted into 8 apts. Exclusive. W. McNeill, HE. 1017.
W. R. HOYT & CO., WA. 3173
REALTORS

376 AND 378 GRANT ST.
PRICE $4,500

FIVE-ROOM house, grocery store (with-out stock), 2-room shack on back of lot. Now rented $50 per mo. Needs some repairs. Requires $2,000 cash to handle. For further information, call G. C. Adams, CR. 4869.

IMMEDIATE POSSESSION

ATTRACTIVE 6-rm. white frame, automatic hot water, nice lot, full basement, conveniently located, a good buy at $5,500. Call Mrs. H. E. Mulkey, MA. 2409, JA. 3276.
NORTHWEST ATLANTA REALTY CO.
NORTHWEST BANK BLDG.

I HAVE a good home newly decorated with new furniture, ready to move in. 5 bedrooms, large living room and dining room. Near transportation and schools. All conveniences. Harvey Fort, WA. 4202.
STRINGER REALTY CO.

30 Days' Possession

7-ROOM frame, near stores, on bus line. Can be used for 2 families. MRS. SACRE, VE. 9426, CY. 2263.
Sacre Realty Co.
52 Ivy St., N. E.

RECENTLY redecorated 5-rm. frame bungalow, near Grant Park. Conveniently located. $3,000 down, bal. less than rent. Mr. Weaver, VE. 8295, res., HE. 6237-J.
CRAWFORD REALTY CO.

GOOD frame duplex; 4 rooms each side. Everything separate. $950 cash and bal. (monthly). CY. 2514.
Brewer-Head Co., Realtors

7-ROOM brick veneer bungalow (3 bedrms.). For other inform. call CY. 2514.
Brewer-Head Co., Realtors

FIVE rooms and bath, $4,200. Good section.
DAVIS-VAN SANT REALTY CO.
Res. CY. 5098 Bus., RA. 0629

NEW 5-rm. house, veteran only. Passed for full loan. Must make $240 per mo. 927 Delmar Ave., S. E.

ALMOST new 2-bedroom home in East Atlanta. Price $5,250. S. T. Holloway, BE. 1051, DE. 5508.

Houses for Sale, S. W. 124

VACANT—VACANT

NO WAITING to occupy this lovely 6-rm. brick home. 3 nice bedrooms, all rooms large and in good condition; hardwood floors throughout, auto. gas furnace, auto. hot-water heater; barbecue pit in rear of lot; also garage; nice section of Cascade Road.

ATTENTION

SYLVAN HILLS—Nice 5-rm. home; owner says sell furniture and home altogether. This house is in good condition. Hardwood floors throughout; recently redec., daylight basement, auto. gas furnace and hot-water heater. A lovely dollhouse on rear; also garage. Trans., school and stores. Immediate possession. Owner transferred.

CAMPBELLTON RD.

4-ROOM HOUSE, just outside of city limits. This is a real buy for $3,800. See this immediately. Reasonable terms. Call
HOLT REALTY CO., RA. 0579
Exclusive
"Create an Estate with Real Estate"

OWNER TRANSFERRED

BEAUTIFUL rambling snow white ranch type with 2-car attached garage, 24-ft. living room, den or third bedroom; 2 large bedrooms, all-tile bath, dream kitchen, daylight basement. This home is perfect and construction will pass the most critical inspection. On 1½-acre tract, ½ mile from Gordon Rd., at Adamsville, on paved road. Priced at $13,000 for quick sale. Call Reese Davis, WA. 1971.
Dargan, Whitington & Conner
REALTORS

NOW AVAILABLE

8-ROOM frame house at 2103 Gordon Rd., S. W. Property in good condition and a real buy at $7,000. Lot 100x200. Terms. ROBERT BALDWIN, WA. 6368 or RA. 8456.
WEYMAN & COMPANY
REALTORS
Exclusive Agts.

DUPLEX

$2,500 CASH gets this duplex, 3 rooms each unit. 1 unit available immediately. Convenient to everything. Let rental of one unit practically pay balance of $4,500. Mrs. Wallace, AM. 5711, CA. 7708.
J. FRED MILLER CO.

EAST ONTARIO AVE., S. W.

IMMEDIATE poss. Clean 6-room brick bungalow in perfect condition. Near all conveniences. Venetian blinds and draperies. Only $9,500. Shown by appointment. WA. 6365.
T. Wayne Blanchard & Co.
REALTORS

IMMEDIATE POSSESSION

BY OWNER, 5-rm. asbestos shingle bungalow. Insulated; perfect condition. Full daylight basement; auto. gas furnace. Constructed 1941 of prewar materials. Beautifully landscaped lot. Fireproof garage in basement. Furniture optional. AM. 2028.

WEST END

RED BRICK 2-story duplex; private ent. front and rear; stoker steam heat; level lot; near schools, churches, trans. and stores. Excellent home and income. MRS. NOLAN, WA. 2162 or VE. 3148.
Lipscomb-Ellis Co., Realtors

$4,500

COOPER ST., 3 bedrooms; good repair. Conveniently located. This is worth the money. Harvey Fort, WA. 4202.
STRINGER REALTY CO.

MOVE RIGHT IN

7-RM. and sleeping porch, cor. Lawton and Oglethorpe. Gas stove, refrig. and dinette suite included. Can be used as duplex if desired. Requires $3,200 cash, plus notes. WA. 8192.

WEST END PARK

7-ROOM brick; large front and back porch, both screened; new roof; lot 70x160; 2 blocks from trolley line. Immediate possession. $9,000. George L. Wilson, RA. 1031; O. R. Moyer, RA. 4224.

SELLER'S LOSS, BUYER'S GAIN

4-ROOM concrete block house, unfinished, at No. 15 Helena St. MR. MERCER, WA. 2162.
Lipscomb-Ellis Co., Realtors

30-DAY POSSESSION

6 ROOMS and bath, clean as a pin; nice level lot, flowers, shrubbery, awning and garage. A steal at $9,000.
DAVIS-VAN SANT REALTY CO.
RA. 0629—CY. 5098

FOR SALE by owner, 5-room frame bungalow, 100 ft. front, 200 ft. deep, elec. pump in well, close to transp. and schools. Quick possession. Mr. Feathers, AM. 5337.

ATTRACTIVE brick duplex, 5 rooms each unit. 1 apt. available Nov. 1. CY. 2514.
Brewer-Head Co., Realtors

HOME AND FURNISHINGS

5-RM. home in exclusive section, completely furnished, $4,500 down. N. B. Clark, VE. 9857.

DUPLEX, vac., 715 S. Main, East Point, $6,000. Terms. Exclu. Mrs. Frey, RA. 7684. D. L. Stokes & Co., MA. 6370.

506 RAWSON ST.—5-rm., frame. All convs., $3,250. Mr. Turner, CY. 4906.

VICTORY DRIVE DUPLEX—7-rm. Large lot. Half vacant. WA. 8791. RA. 7974.

Houses, Sale—College Pk. 125

FOR $4,500

GOOD 4-ROOM HOUSE with small house of 2 rooms and kitchenette on back of lot; ½ block trans., between College Park and Hapeville. B. Mims, CA. 2895.

Houses for Sale—Decatur 126

COMPLETELY FURNISHED

ATTRACTIVE 5-rm. white wideboard home, auto. gas heat, floored attic, storage space in basement, nicely landscaped lot, only $10,500. Small cash payment. Exclusive.

CLAIRMONT AVE.

LOCATED between Lamont and Scott, 8-year-old, 2-story Tapestry brick. Entrance hall, large living rm., den, enc. sun porch, 3 bedrms., 2 tile baths, complete daylight basement with recreation rm., gas furnace, insulated. Shown by appt. only. Excl.
NELSON FERRY RD.

PRICED FOR QUICK SALE—Clean as a pin, 5-rm. wideboard in this section of new homes, plenty of closets, nice cabinet space in kitchen, gas air-conditioned furnace, in daylight basement.

WOODLAWN AVE.

IMMEDIATE POSSESSION, dream home, 7 rms. and breakfast rm., excellent condition, 3 bedrooms and paneled den, new stoker. Has to be seen to be appreciated. Priced to sell. Mrs. Camp or Mr. Walker, DE. 4561.
CAMP REALTY CO.

VACANT

MODERN MASONRY, WELL-BUILT 5-ROOM HOUSE. AUTO. HEAT AND HOT WATER. NICE LEVEL LOT, FRONTAGE ON 2 PAVED ROADS. APPROVED FOR GI LOAN WITH $2,100 CASH. THIS IS AN EXCEPTIONALLY WELL-BUILT HOUSE. NO FUTURE TROUBLE FROM GREEN TIMBER. FOR FULL DETAILS CALL MR. BARKSDALE, AT. 4847, OR MR. ROBERTS, CY. 4133.
BARKSDALE REALTY CO.
"THE HOME FINDER"

VACANT
ONLY $6,000

DO NOT DELAY, see this redecorated 5-room frame bungalow, 2 bedrooms, large lot, $2,400 cash, balance $35.14 per month. For information call Woodrow Dillard, WA. 0636 or DE. 7663 res.
RANKIN-WHITTEN
"REALTORS"

NELSON FERRY ROAD

A LOVELY 2-bedroom, tile bath, auto. air-conditioning gas furnace heat; daylight basement, nice lot, insulated and weatherstripped. Can be purchased by a veteran under GI Bill with approx. $2,000 cash payment. Call Dean McKoy, res., CH. 2438.
McKOY-BUGG REALTY CO.

CH. 6421—"In Buckhead"—CH. 2612

IMMEDIATE POSSESSION

3-BEDROOM MODERN HOME; large kitchen, dining room, den, plenty of closets, new stoker; concrete basement; 7 years old; clean as a pin; near school and transp. Harvey Fort, WA. 4202.
STRINGER REALTY CO.

Brick Duplex

5 AND 4 rm. units, hot air heat, separate auto. hot water heaters, large level lot, near transportation and shopping. Price reduced for quick sale. Mrs. Nations, AT. 2794. Ward Buckhalt, AT. 2121.
R. V. BUCKHALT REALTY CO.

GOOD WHITE FRAME 3-BEDRM. HOUSE

LARGE level lot, 500 ft. deep with greenhouse. Retired couple could have hobby or make a real living here. MRS. NOLAN, WA. 2162 or VE. 3148.
Lipscomb-Ellis Co., Realtors

ONLY $8,000

5-RM. asbestos shingle home, hardwood floors, steam heat, near transportation and school. No address given over the phone. Possession 30 days. Call Mr. Mullan, CR. 2606.
WHEAT WILLIAMS REALTY CO.

NEW 6-RM. BRICK

3 BEDRMS., hardwood floors, tile bath, full basement with auto. gas furnace in section of new homes. Price $13,500. Call Ansel Paulk, DE. 3394, CR. 3632.
CARY BONE REALTY CO.
Realtors

Immediate Possession

LARGE 2-story, newly painted, 10-room home, 2 baths, enclosed porch, stoker heat, auto. water heater; conv. to stores, schools and carline. DE. 4134, CR. 2963.

Houses for Sale—Decatur 126

MODERN 5-rm. home in exclusive section. Only $2,500 down and small monthly payments. DE. 5508.

Houses, Sale—East Point 127

HANDSOME GI HOMES
FOR INSPECTION TODAY

LOVELY NEW BRICK BUNGALOWS, ON DELOWE DRIVE IN EAST POINT; quality construction, nicely arranged, large attics, modern kitchens, automatic gas heat, large lots, 65x220, and other nice features. Truly fine homes and good values at $10,000. Full GI loan already approved, requiring GI's income $275 to $300 monthly. IF YOU WANT A REAL HOME, DON'T MISS SEEING THEM TODAY.

GO TO

400 MAIN STREET IN EAST POINT AND THEN TURN WEST AT CONNALLY DRIVE TO DELOWE DRIVE. LOOK THEM OVER AND CALL R. C. BELL, DE. 4710 OR WA. 0636.
RANKIN-WHITTEN
"REALORS"

Can You Top This?
Duplex and Garage Apt.

HERE'S a chance to have a home and let the other man pay for it. Vacant but furnished apt. available now. Other 2 rented, one partially furnished. Everything goes for the low price of $11,000. Only $3,000 cash. YOU WILL HAVE TO ACT NOW TO GET THIS ONE. Located at 224 Spring Ave. Shown inside by appointment only with E. A. (Ed) Isakson, WA. 3935. Exclusive.
JOHN J. THOMPSON & CO.
REALTORS

Sylvan Rd. at Jefferson
IMMEDIATE POSSESSION

WHITE BRICK—Three bedrooms and bath. Gas heat. Nice level lot. Garage. Extra well-built home. Priced for quick sale. Call
Hubert Realty Co., MA. 2344
211 Candler Bldg.
"REALTORS"

IMMEDIATE POSSESSION

TURN on utilities and you are ready to move in. 500 E. Forest, 5 rooms. Furnished (including electric refrigerator and electric stove). On corner lot, 60x128. Gas floor furnace; auto. water heater; hardwood floors. Price $9,000. Loan approximately $4,000, balance cash. CA. 2153.
EAST POINT REALTY CO.

$3,500

GOOD HOUSE, 3 large rooms and vacant corner lot, zoned for business; ½ block trans., between East Point and Hapeville; good buy at above price or will sell separately. B. Mims, CA. 2895.

TO BUY OR SELL IN
East Point, College Park, Hapeville, call
EAST POINT REALTY CO., CA. 2153

NEED Southside property to sell. John Low Smith, CA. 4933.

Houses, Sale—East Lake 128

IMMEDIATE POSSESSION

3-BEDROOM, 2-bath, stoker furnace, brick home, newly decorated inside; large spacious rooms, breakfast room, screened tile porch, garage with maid's lavatory; located on large wooded lot close to stores and car line on East Lake Dr.; $5,000 will handle, balance on easy terms. Call me for details. C. M. Keltner, WA. 1971.
Dargan, Whitington & Conner
REALTORS

TIRED LOOKING?

THEN you should see this beautiful 6-room brick bungalow; 3 large bedrooms, automatic gas heat, large landscaped lot, nestled in a group of beautiful homes. Owner transferred and says sell today. Priced at $12,500; reasonable down payment, balance 4½% loan. Call Mr. Light, VE. 1181.
KIDD REALTY CO.
1554 Piedmont Ave., N. E.

2708 ARBOR AVE.
IMMEDIATE POSSESSION

2 BEDROOMS, living, dining room, modern kitchen and bath; 70-ft. corner lot. Garage; about 5 yrs. old. Easy terms. Call
Hubert Realty Co., MA. 2344
211 Candler Bldg.
"REALTORS"

DON'T BUY until you see our home. A five-room brick veneer, five years old. Floors just refinished. Modern kitchen, tile bath, steel Venetian blinds, new gas furnace, good transportation and good schools. Large corner lot, high guarantee loan. Only $12,900. Will consider taking a good car as part of down payment. $2563 Blvd. Dr., S. E. CR. 2308.

NEW 5-RM. WITH SOLID WALLS, large rooms and walk-in closet, 3-way light switches, tile bath with shower, auto. water heater, auto. gas furnace, 70x165. DE. 1672, Jack Smoot; night, Kirkpatrick, DE. 7251.

WE ARE IN BUSINESS TO RENDER CONSCIENTIOUS SERVICE WHETHER YOU WANT TO BUY OR SELL
B. R. NIX
CY. 5848 DE. 2280

134 CLIFTON ST., 6 rms., could be used as duplex; lot 50x180. See or call between 6 p. m. and 10 p. m. CR. 3846.

Houses, Sale—Hapeville 129

LIMITED NUMBER

VETERAN only. FHA ceiling price, 3 bedrms, dining rm., living rm., kitchen and bath, small down payment. Will make changes if desired and approved by V. A. Write fully. Address N-101, Constitution.

WANT A BARGAIN?

STUCCO garage apt.; Mount Zion Road and Fifth Street, Hapeville, Ga. Fifth St., Hapeville, Ga. DE. 8855.

LARGE 6-rm. home, hot water, heat stoker, concrete floor basement, large lot, close schools, stores, transportation. CR. 8443.

VACANT—3743 Atlanta Ave., nice 5-rm. modern home, furnished, $2,000 cash, $60 per month. Hapeville Rlty. CA. 7414.

NEW 5-RM. house, will take GI loan, lot 70x255; full basement, large attic. All conveniences. CA. 8443.

LIST YOUR PROPERTY for sale with us. HAPEVILLE REALTY CO., CA. 7414.

Houses, Sale—Kirkwood 130

VACANT
Open 4 to 6, Friday

237 WARREN ST., N. E.—A good, sound, clean 6-room house; asbestos siding; on beautiful shady corner lot; back of lot fenced, fine place for children to play; auto. gas furnace and hot-water heater; absolutely no money to be spent here. This house is ready to be moved into. We have other vacant houses for sale. If you have a substantial cash payment, come on out. HARRY STRICKLAND.
B. R. NIX
Office, CY. 5848 Res., DE. 6652

CLIFTON RD., S. E.

OFF BOULEVARD DR., 6-room asbestos siding, in perfect condition; level, shady lot 50x180; almost immediate possession; $6,900. DE. 2238 day or night. Exclusive.
JOHNSON REALTY CO.

6-ROOM FRAME HOUSE, recently redecorated; completely furnished; for $8,000; will stand $7,000 GI loan. Robert Cassels, WA. 9511, nights DE. 7129.
DRAPER-OWENS CO.
REALTORS

Houses for Sale—Misc. 132

15 Minutes From 5 Points

18 ACRES, beautiful home, 5 bedrms., 4 baths, swimming pool; suitable country home, convalescent home or clubhouse. Owner will sacrifice at bargain price. Bill Burke, WA. 1110, JA. 0722.
Berry Rittenbaum Realty Co.

CALL US for information on several good homes we are offering for sale in various sections. JA. 2813, HE. 3423.
RUTH ANN PAUL

Investment Property 135

APT. HOTEL With Gross
Income of Over $40,000

PER YEAR; expenses appx. $16,000; net yearly income appx. $24,000. Can be bought for $160,000. Terms can be arranged. Will take part trade, of value. For full particulars see JOSEPH KOPP, WA. 6368.
WEYMAN & COMPANY
EXCLUSIVE AGENTS
REALTORS.

PRACTICALLY new building, renting for $250 to creditable concern, 9-year lease. Price $25,000. Robert Cassels, WA. 9511; night DE. 7129.
DRAPER-OWENS CO.
Realtors

RAILROAD FRONTAGE.

1,000 FT. on railroad, 300 ft. on highway, $6,000. Good investment. J. G. Duncan, 1010 Gordon St. RA. 7613.

$4,750—2 Negro houses; $852 annual rent; 18%. Mr. Hutchins. WA. 6655.

CHOICE investment and apartment properties. CY. 5074.

Business Property 136

645 PARKWAY DRIVE

5 UNITS in well-constructed cream brick apartment. Four are large 2-bedroom apts. with heated sun parlor and large living room with natural fireplace. Will show good return on price of $17,500, with about $5,000 cash. Mr. Gaertner, WA. 0100, AT. 1379.
Adair Realty & Loan Co.
Realtors

Business Property 136

RAILROAD FRONTAGE

186 FEET on Central of Georgia and nearly 100 feet deep, running from Rhodes to Mechanic St. and just over Magnolia St. bridge from Marietta St. Right in town. Price $6,500. Exclusive. Call Emerson Holleman, WA. 5477.
Adams-Cates Co., Realtors
"Create an Estate"

55-59 LINDEN ST., N. W.

75 FEET from corner of Spring St. and adjoining, in the heart of business section, 2 frame houses on lot 66x100, now rented for $870. An unusual pickup if you hurry for $12,000.
G. R. APFELBAUM, CH. 7446
If no answer call HE. 6302

INDUSTRIAL PROPERTY

OVER 250 ft. on Angier Ave., near Forrest Rd., level lot, 30,000 sq. ft. Zoned for industry. Price $8,000. Will sell about ½ for $4,000. N. H. Giles, WA. 1132.
WALL REALTY CO.
REALTORS.

2-STORY BRICK BLDG.

NORTHEAST corner Piedmont and Edgewood, over 20,000 square feet. Possession in 30 days. Price $40,000. Call Wallace May, WA. 5477. Exclusive.
Adams-Cates Co., Realtors
"Create an Estate."

SEMI-CENTRAL

CLOSE IN, 3-story building, about 6,000 square ft., available in 6 mos. Special cash price. For details call Mr. Perkerson, WA. 5477.
Adams-Cates Co., Realtors
"Create an Estate"

979-983 W. PTREE. 2 houses suitable for business or boarding houses. Lot 105x250. Terms. JA. 7697, HE. 7014-R.
GREENBERG REALTY CO.

VACANT LOT CLOSE IN

SIZE 133x150. Priced to sell quickly. MR. JOHNSON, WA. 2162 or MA. 0320.
Lipscomb-Ellis Co., Realtors

LEASES AND SALES
GRADY HOLBROOK
Holbrook Realty Co. CY. 2501

307 WILLIAMS ST., N. W.—5-room house for business purposes only. $50 month.
WALL REALTY CO. MA. 1132

SPECIALISTS in business sales and leases. Ward Wight & Co., Healey Bldg., WA. 4240.

WE have desirable industrial tracts with R. R. frontage. Call JA. 5131.

5 BRICK STORES, 1 with no lease, well located, $35,000. CY. 1563.

Lots for Sale 137

CHESHIRE BRIDGE ROAD

CORNER WOODLAND, near Lindbergh Dr. and Lenox Rd., large wooded lot; water, lights and gas. Price reduced to $1,200. Mr. Strickland, HE. 2990 or WA. 1011.
BURDETT REALTY CO.
REALTORS

NORTH SIDE

2 LARGE wooded lots, 100x230 each, in exclusive and beautiful section; will sell separately or together. Call Mr. Harvey, JA. 5276, CR. 3268.
NORTHWEST ATLANTA REALTY CO.
NORTHWEST BANK BLDG.

THREE BEAUTIFUL LARGE LOTS

OVERLOOKING lake, only 8 miles from Five Points. All facilities, near everything. BARGAIN. AT. 1688.
Jamie Melchor Realty Co.
BROKER

WESTMONT ESTATES

BUY now, ready to build on, all with utilities. MA. 6370.
D. L. STOKES & CO., INC.

CASCADE HEIGHTS-BEECHER HILLS

LARGE homesites, rigid restrictions, beautiful trees, improvements already in. Ready to build on now. Buy now and build soon. RA. 1031, RA. 4224.

WEST END—A GOOD PLACE TO LIVE

LOTS for sale near College Park; 2 blocks from school and church. Also near transportation. A bargain. MA. 5573, VE. 9489.
LEE J. HOWARD REALTY CO.

TWO GOOD BUILD. SITES 60x200

ALL imp. down, near trans., $250 cash, bal. $20 mo. Call DE. 0187.
ERNEST L. MILLER CO. MA. 1505.

LANIER PL., N. E. Lot 97x246, $2,750. WA. 5979.
WARONKER REALTY CO.

ALBERTA DRIVE, near bus, rough lot, 195-ft. front, gas, sewer, $1,875, no cash, easy terms. Geo. P. Moore CH. 6122.

50x190—ALL IMPROVEMENTS—Oakland St., North Decatur. Call DE. 2549.
GRADY DUFFEE REALTY CO.

3½ ACRES on Mount Parrian Rd., just off Powers Ferry Rd.; city water available, $1,750. Owner, CY. 0678.

TWO LOTS 50x650 ea., on Chattahoochee River, one mile below Bolton. $100.00 each. CA. 7313 for information.

2 LOTS on Dellwood Dr., near Wesley, 60x200 each. Hamilton Yancey, WA. 2517.
FORREST AIR CO.

HAVE LOTS for all types of homes in various sections. Harry Fort, WA. 4202. Stringer Realty Co.

5 PRETTY LOTS. Roswell Rd., near Alberta Dr., $2,000 each. Excl. Herbert A. Cline, CH. 3218.

HAVE several good lots in good Northside locations for sale. BE. 2065. V. S. Beem & Co.

BEAUTIFUL LOTS. ARDEN PINE VALLEY RD., N. W. NUTTING, WA. 0156.

AVONDALE—120-ft. front, Sussex Rd. Reas. Fraser Realty Co., WA. 2944.

THREE LOTS on Estoria, 3 on Short, only $1,500. Terms. Jones, WA. 7900.

WE SELL lots—city and suburban property. Russell Coles, DE. 8855.

4 NICE BLDG. LOTS, $2,100 each. Allison-Gross Realty Co. HE. 6196.

5 TO 10 ACRES, just off of Columbia Dr., $200 per acre. B. R. King.

Suburban for Sale 139

THAT HOME IN THE COUNTRY

ON GORDON ROAD stands a home of field stone and frame construction; brand-new 20-year roof that bears description and inspection; it is on an 1½-acre tract, with abundance of beautiful trees and is a location second to none; only 20 minutes' drive from town, on paved road; it is interestingly secluded and has about 5 acres for cultivation; large pine-paneled living room, with rock chimney; master bedroom and two smaller bedrooms, one with private entrance, bath; unusually large kitchen; water supplied by new electric pump from large flowing spring; small lake site. There is a chicken run, hog lot and storage house; near school, stores and transportation. Price, $10,500. Terms; immediate possession; shown by appointment. RA. 0654, JA. 5. KEITH, 2875 Gordon Rd.

HENRY COUNTY

50 ACRES fine, level, fertile land; 6-rm. farm house; electricity, no plumbing; variety of fruit and pecan trees; on public road between Conley and Conyers. Price $5,000. Requires $3,000 cash; balance $100 per year. Possession Jan. 1.
ROCKDALE COUNTY

45 ACRES, good 5-room house, electricity, no plumbing, good rich soil. Some saw timber. Located 14 miles from Decatur on Decatur-McDonough Rd. Price $4,500.

ALSO

40 ACRES, old 5-room house; electricity, no plumbing. Convenient to store, church and school. Bargain. Only $2,500. Call CR. 3896.
D. R. HALL REALTY CO.

Vacant, Move in Now

4 MILES northeast of Stone Mountain, 4-room house and 54 acres of good land. 10 to 15 acres sowed in despedeza. Price $3,750.

3½ MILES E. OF BUFORD HWY.

12½ MILES of Five Points, 5 miles of Decatur, 45 acres, 6-rm. house, 4-rm. tenant house, plenty of outbuildings, 1,059 ft. of road frontage. Less than 5 miles of Chamblee. Some of the prettiest bldg. sites in DeKalb County. Cheap at $12,000. Mr. Childers, DE. 3394, res., HE. 0899-W.
CARY BONE REALTY CO.
"Realtors"

ELLENWOOD RD., bet. Lott's store and Ellenwood. (See sign.) 68 acres; 1,538-ft. frontage; several wooded bldg. sites; 3 old houses and barns, branches, springs. $6,800. Terms. LESS FOR ALL CASH.

BOULDERCREST RD., 8 miles from E. Atlanta Bank. Beautiful close-in 72½-acre tract; 2-story ceiled house, good barn; branches, springs; beautiful natural lake site. $8,500. Will place loan or carry up to $5,000 without expense to buyer.
GEO. C. FIFE. WA. 1387, DE. 6867.

WESTLAND ESTATES
"A LOT MEANS A HOME—
A HOME MEANS A LOT"

NEW subdivisions, with entrance on Gordon and Hightower Rds. and Collier Dr. Only 6 miles from Five Points. Beautiful homesites 100x300. Near schools, stores, bus. Moderately restricted. Lots priced from $375 up; 10% cash, balance easy mo. payments. COME OUT TODAY. A. S. KEITH, Sole Agent; office 2875 Gordon Rd., RA. 0654.

40 ACRES, 11 MILES
COLUMBIA DRIVE

SEVERAL hundred feet paved road frontage, 4-room house, barn, livestock and farm tools. Go south on Columbia Drive 1 mile from Glenwood Road to Pineview Farm. Can be seen. Call CR. 2915 or WA. 0636.
RANKIN-WHITTEN
"REALTORS"

Suburban for Sale 139

3½ MILES OF CONYERS

READ THIS AND YOU WILL BUY IT. Beautiful 3½-acre clear lake, supplied by pure spring water, 3 years of growing bass and bream; lake is protected from overflow and is always clear; approximately 85 acres of fertile land; one 6- and one 4-room house on the farm and one 3-room unusually attractive cottage at lake; 2 bold branches; a quarter of a million feet of saw timber; a lot more features I cannot describe in this ad. It's yours for $10,500. Terms can be arranged. Call CR. 3896.
D. R. HALL REALTY CO.

A COUNTRY ESTATE

A HOUSE that has everything; 5 acres and a lovely home; between Briarcliff and La Vista Rd. Living room 15x25. Bedroom 14x16. Very mod. kitchen, full size dining room, 1½ full-tile baths. Extra large 12x20 garage attached to house. Extra garage; auto. oil hot-air furnace. Price $16,500. Mr. Childers, DE. 3394; res. HE. 0899-W.
CARY BONE REALTY CO.

310 Old Stone Mountain Rd.

LOVELY 5-rm. tapestry brick home; 2 extra rms. in attic. A wonderful buy at $8,500. Bill Burke, WA. 1110, JA. 0722.
Berry Rittenbaum Realty Co.

BEAUTIFUL country place with 5-room home; grounds level; garage studio apt. Both have Lennane gas heat, automatic water heaters, modern baths and kitchen. 11 a. of land with 234 ft. on highway, 5 mi. from Hapeville. Outdoor grill, pecan and fruit trees. S. E. Davidson, CA. 8443.

FIVE ACRES on High Point Rd. for only $2,500. The adjoining tract at the same price. Has electricity and a lovely stream across the rear. Call Watkins, WA. 5477; home, CH. 5840.
Adams-Cates Co., Realtors
"Create an Estate"

15 MILES DECATUR

ONE 6-room, and one 4-rm. house; electricity in both houses; 2 barns, chicken houses, spring branch; 50 fertile acres, for only $7,500. Excl. Call John Cunningham, res. DE. 2682; off. CR. 2606.
WHEAT WILLIAMS REALTY CO.

LIMITED NUMBER

VETERANS only. FHA ceiling price, 2 bedrms., dining rm., living rm., kitchen and bath. Small down payment. Will make changes if desired and approved by V. A. Write fully. Address N-101, Constitution.

FOR SALE—67 acres ½ mile from Norcross, ½ cultivated, ½ in woods, good spring, lakesite, 2 houses, on mail and school bus route; electricity available. Best little farm in the county. Thomas Johnson, phone 127, Norcross, Ga.

SEVERAL homes and farms in the vicinity of Clarkston, Tucker and Doraville. J. G. Hart, Clarkston 3482.
W. R. HOYT & CO., WA. 3173
Realtors

9 MILES of Five Points; one block of Marietta car, 5-room frame, gas and elec., paved street. Lot 100x400. Stream. Poss., 30 days. $4,500. DE. 1672. Jack Smoot, night Kirkpatrick, DE. 7251.

MODERN new brick house, has everything. Will take good automobile, lots or acreage as part payment. Reasonable price. Terms. W. J. Campbell, Broad St., Fairburn, Ga.

NEW 6-rm. house. A's; 2 mi. beyond River. GI given preference. W. G. BASKIN, res., RA. 0372, or office, WA. 0147.
SPRATLIN, HARRINGTON & THOMAS

NEW HOME—3605 DOLLAR RD.

4 ROOMS, side porch. Lot 100x275; price $4,250; terms; quick possession. RA. 0654. A. S. Keith, 2875 Gordon Rd.

READY TO MOVE IN—5 rooms, gas heat, 1 block of street car line; already financed, or it will take a GI loan. For particulars call AT. 4238.

NEW 4-room house for sale, 2 miles out Cook's Crossing on Old National Highway. See after 5 p. m. Chester Burdette.

WHY RENT? Good buy for suburban home near Atlanta. Can be made into lovely estate. Owner. HE. 7326-J.

3½ ACRES on Mount Parrian Rd., just off Powers Ferry Rd.; city water available; $1,750. Owner, CH. 9678.

FOR SALE—Five-room house. Lot 100x200 ft., Forest Park. See M. L. Florence, Morrow, Ga.

NORTH SIDE, nice 4-room house, good location. For further information call CR. 9696.

SUBSTANTIAL brick house. Save your money. W. J. Campbell, Fairburn, Ga.

Property for Colored 140

BUY ONE OF THESE

LIVE in one side, rent other to help pay for it. We have several practically new brick and stucco 2-family 8-rm. homes, West Side, with 2 gas cooking stoves, 2 Frigidaires, 2 automatic water heaters, 2 coal circulators and 2 shower tiled baths. Priced at $9,450. Terms as low as $1,250 down and balance arranged. Also 95 Hilliard St., 6-rm. duplex, $3,500. 1041 Garibaldi St., 6-rm. duplex, $3,500. 402 Oliver St., N. W., 9 rms., 3 bath brick, 2 extra lots, $7,000. Some terms.
BELL REALTY CO. JA. 4728
EXCLUSIVE AGENTS

PRICES REDUCED

164 WEBSTER ST., S. W.—6 rooms and bath, in first-class cond., located near Morehouse College. Priced only $5,300.

827 DRUMMOND ST., S. W.—3 rooms and bath, all modern conveniences. Only $3,000.

161 VINE ST., S. W., near W. Fair St.—Five rooms and bath, priced to sell for only $3,000.

ASK for S. B. McMath, Res., RA. 1577 or Mrs. Jessie Colzie, AM. 2441.
ALEXANDER-CALLOWAY REALTY CO.

TODAY'S CROSSWORD PUZZLE

By SIDNEY NELSON

ACROSS

1 Deceive in love.
5 Exhausted.
10 Thick slice.
14 Two-toed sloth.
15 Arboreal mammal.
16 Fork.
17 Cave dweller.
19 Network.
20 Age.
21 Minced oath.
22 Predicament.
24 Elliptical.
25 Shudder.
26 Depilated.
29 Backbone.
30 Examination.
32 Conical tent.
33 Caprice.
34 Small shield.
35 Arabian chieftain.
36 Strand.
37 Slender.
38 Kobold.
39 Article of food.
40 Animal allied to raccoon.
41 Bone.
42 Misrepresent.
43 Dilapidated.
44 Inferior racehorse.
46 Maid.
47 Stygian ferryman.
48 Lot.
49 Extinct ratite bird.
52 Seed plant.
53 Niggard.
56 Incite.
57 Dropsy.
58 Cutting tool.
59 Beverage.
60 Pertaining to dower.
61 Suitable.

DOWN

1 Fiber used for sacking.
2 Japanese receptacle for perfumes.
3 French city.
4 Haul.
5 Battle cry.
6 Treadle.
7 Tortoise.
8 Hard fruit.
9 Cylindrical surgical saw.
10 Endeavor.
11 Bound to loyalty.
12 Hard coal.
13 Vegetable.
18 Morning reception.
23 Attach.
24 Ended.
25 Fragment.
26 Amanuensis: abbr.
27 Half of the globe.
28 Sacred bull of Egypt.
29 Hag.
31 Damp.
33 Authority.
34 Dash.
36 Quieted.
37 Earth.
39 Interdiction.
40 Smoked.
42 Tonsorial artist.
43 Ceremonial.
45 Bulky.
46 Greek letter.
47 Chevin.
48 Ornamental network.
49 Ancient Persian.
50 Seep.
51 Dill.
54 Edible Japanese herb.
55 School of whales.

Solution to Yesterday's Puzzle.

S	H	A	F	T		A	S	S	A		B	I
N	E	G	R	O		S	P	A	S		E	R
A	R	E	A	S		P	E	N	T	A	G	O
P	E	E	N	S		E	N	D	U	R	A	N
			G	E	A	R	S		T	E	N	S
R	E	M	I	S	S		E	V	E	N		
A	R	A	B		A	I	R	E		A	F	I
P	I	L	L	A	R	S		D	E	S	I	R
S	N	E	E	R		A	T	A	R		R	I
			R	A	R	E		S	A	M	S	O
A	R	I	S	E	S		E	M	E	S	A	
D	E	C	U	S	S	A	T	E		I	M	A
O	V	E	R	T	U	R	E	S		D	E	L
P	U	R	E		M	I	R	S		E	N	A
T	E	S	S		E	A	S	Y		S	T	I

USS Ship Hudson Settled in Shallows

TRIESTE, Oct. 17—(AP)—The American Liberty Ship Cassius Hudson, which struck two mines in the Adriatic Wednesday, was settled in shallow water with her after decks awash Thursday, four miles off the mouth of the Tagliamento River West of Trieste.

Down by the stern in a narrow shipping lane between two mine fields, the vessel was declared a "menace to navigation" by officials of the National Maritime Commission, her operators.

However, they expressed the opinion that the cargo of UNRRA coal the Cassius Hudson was carrying to Venice when she struck the mines—put down by the Germans in an effort to protect their Balkan back door against an Allied landing—could be salvaged "without too much difficulty."

Health Checkup

GRIFFIN, Oct. 17—The Griffin Health Department is checking all children in the city and county grammar schools for hearing and vision, according to an announcemet made by Dr. T. O. Vinson, health officer.

TERMINAL STATION—MA. 4900
Eastern Time

Arrives—	A. & W. P. R. R.	—Leaves
12:55 am	Montgomery-Selma	7:15 am
12:55 am	New Orl.-Montgomery	8:55 am
1:15 pm	New Orl.-Montgomery	8:55 am
6:25 pm	Montg.-Selma-Local	1:15 pm
8:30 am	New Orl.-Montgomery	7:25 pm
Arrives—	C. OF GA. RY.	—Leaves
3:25 pm	Griffin-Macon-Savannah	8:20 am
6:05 pm	Albany-Jaxville-Florida	10:15 am
1:05 pm	Columbus	10:30 am
11:30 am	Griffin-Macon	4:00 pm
7:05 pm	Columbus	6:00 pm
9:00 am	Tam.-St. Pete-Jax. Miami	9:00 pm
8:00 am	Jaxville-Miami-Florida	9:05 pm
7:15 am	Sav.-Alb.-Dth.-Pan.City	11:00 pm
Arrives—	SEABOARD AIR LINE	—Leaves
8:30 pm	Birmingham-Memphis	8:25 am
8:00 am	N.Y.-Wash.-Rich.-Norf.	8:50 pm
6:30 am	N.Y.-Wash.-Rich.-Norf.	9:45 pm
1:15 pm	Birmingham-Memphis	6:00 pm
5:40 pm	N.Y.-Wash.-Rich.-Norf.	1:40 pm
Arrives—	SOUTHERN RWY.	—Leaves
6:00 am	Anniston-B'ham	11:45 pm
7:00 am	Charlotte-Washington	1:30 am
10:20 pm	B'gham-Mps.-Kan. City	7:45 am
9:35 pm	Macon-Brunswick	7:45 am
7:00 pm	Ashev.-Wash.-N. Y.	9:00 am
9:10 pm	Cinci.-Cleve.-Det.-Chi.	8:40 am
8:20 pm	The Southerner-N. O.	10:20 am
6:45 pm	Jaxville-Miami-St. P.	12:01 pm
8:30 am	The Crescent	1:45 pm
7:50 pm	Rich.-Wash.-N. Y.	1:55 pm
9:15 am	Rome-Chattanooga	2:30 pm
1:25 pm	Bhm-Mfs.-Vksbg.-Shrve.	5:15 pm
12:30 pm	Warm Sprgs.-Columbus	5:50 pm
11:40 am	Cinci.-Chi.-Det.-Cleve.	7:10 pm
10:10 am	The Southerner-N. Y.	8:30 pm
6:30 am	Columbus-Charleston	8:40 pm
4:55 pm	Washington-New York	8:40 pm
8:10 am	Jaxville-Miami-St. P.	9:30 pm
10:00 am	Toccoa-Greenville	10:00 pm
7:10 am	Jax-Bwk-Miami-Tampa	10:40 pm

UNION STATION—WA. 3666
Eastern Time

Arrives—	A. C. L. R. R.	—Leaves
a8:30 am	Jacksonville-Miami	a12:28 am
7:35 pm	Cordele-Waycross	8:30 am
8:55 am	Douglas-Brunswick	9:50 pm

a—Famous Dixie Flagler operates every third day. Ask Ticket Agent for dates.

Arrives—	GEORGIA RAILROAD	—Leaves
6:00 pm	Augusta-Charleston	9:00 am
6:00 pm	Florence-Richmond	9:00 am
7:20 am	Augusta-Florence	9:00 pm
7:20 am	Charleston-Wilmington	9:00 pm
Arrives—	N., C. & St. L. RY.	—Leaves
12:18 am	STREAMLINER	8:40 am
Oct. 6	Every 3d day thereafter	Oct. 7
7:45 pm	Chgo-St. L.-Nash.-Ch.	11:30 am
7:25 pm	Chattanooga-Nashville	10:00 am
9:40 am	Chat.-Nash.-St. L.-Chgo.	6:30 pm
8:35 am	Chat.-Nash.-Memphis	6:30 pm
8:30 am	Chattanooga-Nashville	9:30 pm
Arrives—	L. & N. R. R.	—Leaves
5:30 pm	Knoxv. via Blue Ridge	8:15 am
7:30 pm	Cin.-Louisville-Chicago	9:30 am
8:25 pm	Cin.-Detroit-Chicago	9:40 am
8:30 am	Cin.-Louisville-Chicago	8:00 pm

Schedules Published as Information

CAPITOL CITY GROCERY CO.
137 Decatur St. WAlnut 9129

50 LBS. FLOUR MY-T-PURE $3.85
LARGE SIZE CARNATION 13c
LARGE SIZE PET MILK 13c
100 LBS. SCRATCH FEED ..$4.85
100 LBS. MY-T-PURE LAYING MASH ..$5.15
BATH SIZE PALMOLIVE ..3 FOR 29c
LARGE SIZE SUPER SUDS 26c
CASHMERE BOUQUET ....3 FOR 27c

OXYDOL LARGE 26c

SPECIALS THIS WEEK AT SILVER'S GROCERY DEPT.

Van Camp's No. 2 Can IMPROVED BEANS..14c
DAISY CHEESE LB. 55c
Cream Style White No. 2 Can SWEET CORN.....19c
ARGO GLOSS STARCH 6c
LARGE GRADE A EGGS DOZ. 63c
UNBOLTED 5-LB. BAG CORN MEAL.....37c
DRIED 2 LBS. NAVY BEANS.....29c

FANNING'S BREAD & BUTTER 25c PICKLES 15-OZ. JAR

VITA-BEST NO. 2 CAN BLACKEYE PEAS....27c
CASTLE HAVEN NO. 2 CAN EARLY JUNE PEAS..15c
CAMPBELL'S 10½-OZ. CAN TOMATO SOUP.....11c
SUNSHINE NO. 2 CAN STRINGLESS BEANS.14c
OAK HILL NO. 2½ CAN PEACHES.....32c
HUNT'S NO. 2½ CAN PRUNE PLUMS.....31c
JACKSON'S 46-OZ. CAN TOMATO JUICE.....28c

SILVER'S 5c-10c-$1 STORE 117 Whitehall St. Thru to Broad

BIG STAR Super MARKETS and LITTLE STAR STORES

Best Bread Buy
• MAKES DELICIOUS TOAST •
• MORE SLICES •

GIANT LOAF 14¢

Highest Quality, Pure, All Meat Components
ARMOUR'S TREET 12-Oz. Can 34c

Colonial or Fla. Gold GRAPEFRUIT JUICE NO. 2 CAN 2 for 25c 46-OZ. CAN 29c

PRESERVES HOME STYLE STRAWBERRY 16-Oz. Jar 59c
FRENCH'S CREAM SALAD MUSTARD 6-Oz. Bottle 9c
SPINACH COLONIAL HIGH QUALITY No. 2½ Can 20c
TELLAM'S PEANUT BUTTER 16-Oz. Jar 31c
CAMPBELL'S TOMATO SOUP No. 1 Can 11c
CUT OKRA KING PHARR No. 2 Can 15c
STOKELY'S DICED CARROTS 2 No. 2 Cans 27c

DOUBLE-FRESH GOLD LABEL COFFEE RICH FULL-BODIED 2 1-Lb. Bags 67c

ALL BRANDS FIELD PEAS No. 2 Can 18c

VAN CAMP'S CHILI 17-Oz. Glass 29c
TOMATO JUICE LIBBY'S 46-Oz. Can 26c
BISCUIT MIX JIFFY 20-Oz. Pkg. 19c
VEGETABLE SOUP HURFF 10½-Oz. Can 10c

20-MULE TEAM BORAX Pkg. 10c
BEACON ZERO Quart Bottle 15c
BRAZIL NUTS 1-Lb. Cello 50c
FLINT RIVER COLLARD GREENS 2 No. 2 Cans 25c

SWEETHEART TOILET SOAP Bath Size 11c OUR PRICE WHEN AVAILABLE
CAMAY BEAUTY SOAP 3 Bars 20c OUR PRICE WHEN AVAILABLE
DUZ DOES EVERYTHING 2 Med. Pkgs. 19c Lge. Pkg. 23c OUR PRICE WHEN AVAILABLE
OXYDOL GRANULATED SOAP 2 Med. Pkgs. 19c Lge. Pkg. 23c OUR PRICE WHEN AVAILABLE

Suggested Sunday Menu

SUNDAY MENU
Half Grapefruit
Baked Shrimp
Broccoli
Baked Sweet Potato
Tossed Vegetable Salad
Olives
Corn Muffins
Lemon Pie
Hot Tea

SUGGESTED RECIPE
Baked Shrimp
4 tablespoons butter or margarine
2 tablespoons flour
1¼ cups milk
1 cup peas, drained
Paprika
Celery salt
1 egg yolk (optional)
1 teaspoon lemon juice
Salt if required
1½ cups shrimp

Melt the butter or margarine and stir in flour. Add milk and when boiling add the shrimp, peas, paprika and celery salt. Lower heat and stir in the egg yolk, if used. Allow to thicken slightly and stir in the lemon juice. Place in greased baking dish and cover with buttered crumbs or corn flakes. Bake until brown on top. Note: Three-fourths cup sliced olives, diced celery and chopped parsley may be added if desired.

Step Into Our Garden

Fresh Florida ORANGES 5-Lb. Bulk 36c 8-Lb. Mesh 61c
Red Delicious APPLES 2 Lbs. 29c

CARROTS Fancy FULL TOP 2 BUNCHES 15c
CABBAGE GREEN HEAD 3 Lbs. 16c
COCOANUTS Fresh Fancy Lb. 13c
CAULIFLOWER Long Island Lb 6c
SELECTED PORTO RICAN YAMS 5 Lbs. 32c
FANCY WELL-BLEACHED CELERY 2 Stalks 13c
U. S. NO. 1 YELLOW ONIONS 3 Lbs. 9c
Idaho Baking POTATOES 5-Lb. Bulk 22c 5-Lb. Mesh 25c
PEARS OREGON BOSC 2 Lbs. 25c
LETTUCE CALIF. ICEBERG HEAD 8c
SPROUTS BRUSSELS Pt. Bask. 18c
BROCCOLI GREEN 2 Lbs. 35c

"LEAVES NO GROUNDS FOR COMPLAINT" BAILEY'S SUPREME COFFEE 1-Lb. Bag 41c

GOLD MEDAL KITCHEN-TESTED FLOUR SELF-RISING 10-Lb. Bag 82c 25-Lb. Bag $1.94

Guaranteed Meats of Merit
DRESSED WHITING lb. 20c
ROSE FISH FILLETS lb. 44c
WHITING FILLETS lb. 32c
SPECKLED TROUT Dressed lb. 33c
LARGE MULLET lb. 23c
COTTAGE CHEESE lb. 18c
HAM SPREAD lb. 49c
CHICKEN SALAD lb. 69c
STEW BRUNSWICK lb. 45c
HASH CORNED BEEF lb. 39c
VIRGINIA OYSTERS STANDARD 89c SELECT 99c
POTATO SALAD lb. 23c

SAUER KRAUT BUSH'S 2 No. 2½ Cans 33c
NABISCO CRACKERS PREMIUM 1-Lb. Pkg. 23c
SHING LI SOY SAUCE Bottle 12c
COCOA HERSHEY 8-Oz. Can 10c
P. D. Q. CHOCOLATE SYRUP 15½-Oz. Can 15c
PURE FOODS CUT GREEN BEANS No. 2 14c
COLONIAL BLENDED JUICE 46-Oz. Can 37c
DON JUAN STUFFED OLIVES No. 7 Bottle 38c

GERBER'S STRAINED BABY FOODS and Junior Foods 3 4½-Oz. Cans 23c
COLONIAL ORANGE JUICE No. 2 Can 19c 46-Oz Can 49c
TREESWEET ORANGE JUICE No. 2 Can 23c

BIG STAR SUPER MARKETS ★ Colonial Stores ★ LITTLE STAR FOOD STORES